WEATHER OUTLOOK

Mostly sunny but windy and cold today. High near 40. Fair and colder tonight with low around 20. Friday—Becoming cloudy with 30% chance for light snow. High in mid-30s. Saturday — Decreasing cloudiness and continued cold.

Granite City Press-Record

DEVOTED EXCLUSIVELY TO GRANITE CITY — MADISON — VENICE — PONTOON BEACH — MITCHELL

TWICE-A-WEEK — MONDAY AND THURSDAY

Vol. 65 No. 98 — 108 — GRANITE CITY, ILLINOIS, THURSDAY, DECEMBER 5, 1968 — FOUR SECTIONS —52 PAGES — TEN CENTS PER COPY

GC School Tax, Bond Election Saturday

Polls Open 9 a.m. to 7 p.m. on $4,750,000 Bonds, 40c Tax Hike

A relatively quiet Granite City school bond and tax election campaign heated up this week with distribution of circulars which school officials immediately called untrue. The voting is set for 9 a.m. to 7 p.m. Saturday at all grade schools in the community unit district.

Data opposing the election, given out in the Niedringhaus school zone and scheduled for other neighborhoods, stems from "Granite City Parent-Teachers in Opposition to the School Bond Issue." Actually, the Granite City Area Council of Parent-Teacher Associations and PTA units favor passage of the two-part election proposal.

School officials charged that the name of the newly-formed dissenting group was made similar to that of the PTA council in an apparent effort to confuse voters.

Instruction, Construction

Ballot questions are a 40-cent increase in the education fund tax rate limit, from $2.15 to $2.55 per $100 assessed valuation, and a 21-cent tax rate to finance $4,750,000 bonds to construct a junior high school, two grade schools and two school additions.

The circulars were labeled erroneous because they describe the bond tax as 61 cents, rather than 21 cents, and because they describe the 40 cents as being for "administrative staff" rather than the teaching staff. Pay of teachers and other school employees is the main item in the education fund.

No funds are proposed for administrative offices or for additional administrators, contrary to the circular, and the administrative staff (which is 30% smaller than the national average) is scheduled to be reduced by two in June with a retirement and the completion of a special study, Supt. Bob J. Davis told the Press-Record yesterday.

Citizen, State Recommendations

Among the allegations called false are that local citizens are excluded from the bond issue planning, and that the district has reneged on the building of

(Continued on Page 5, Col. 1)

P-R will Compile School Vote Results

The staff of the Press-Record will compile returns of the special school bond and tax rate referendum Saturday in Granite City.

The polling places will close at 7 p.m. Saturday, and results will be relayed as they become available to interested persons who call the newspaper office (876-2000).

..BIRTHS..

Births recorded at St. Elizabeth Hospital:

GIRLS

Mr. and Mrs. Harold Francis, 2300 Nameoki road, Dec. 2, Christy Lynn, seven pounds, 13 ounces.

Mr. and Mrs. Thomas Joiner, East St. Louis, Dec. 2, Shelley Marie, seven pounds, two ounces.

Mr. and Mrs. Walter J. Padgett, 2717 Idaho avenue, Dec. 2, Elaine Susan, eight pounds, nine ounces.

Mr. and Mrs. Richard Bellovich, 4536 Highway 162, Dec. 3, Angeline Blanche, five pounds 13 ounces.

Mr. and Mrs. Lawrence Bochantin, Collinsville, Dec. 3, Diana Lynn, five pounds, two ounces.

Mr. and Mrs. James Gregg, 2523 East 25th street, Dec. 3, Carrie Sue, seven pounds, 12 ounces.

BOYS

Mr. and Mrs. Mike Orasco sr., 2161 Benton street, Dec. 2, Robert Louis, seven pounds, two ounces.

Mr. and Mrs. David Wilson, 3245 Kilarney drive, Dec. 3, Andrew Scott, seven pounds, four and one-half ounces.

Candidates

WALTER T. SIMMONS

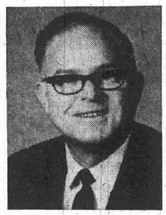

HARRY BRIGGS

ROBERT FORD

Three File in Race for Senator

Simmons, Briggs, Ford First Candidates for Paul Simon Vacancy

Three candidates for state senator of the 53rd District, a post left vacant by the Nov. 5 election of State Sen. Paul Simon of Troy as Illinois lieutenant governor, filed petitions of candidacy this week following the opening Monday of a seven-day filing period for a special March 11 primary.

Petitions of candidacy for places on the Democratic and Republican primary ballots will be accepted by the office of Secretary of State Paul Powell through next Monday. Candidates will have through Dec. 14 to withdraw.

Filing petitions in Springfield Monday were Walter T. "Buck" Simmons, 1028 Third street, Venice; Harry A. Briggs, 4265 Lake Drive, and Robert L. Ford, Wood River. All are Democrats.

As the filing got under way, an order denying a petition for an injunction that would have blocked the special senatorial election and prohibited the secretary of state from accepting petitions, was entered in circuit court at Edwardsville by Chief Circuit Judge Harold R. Clark.

Claim No Vacancy

The proceedings were filed nearly two weeks ago by former Madison County state's attorney Dick H. Mudge of Edwardsville and his political associate Richard Allen, city attorney of Granite City, who contended in their petition that no vacancy in the senatorial post actually exists because Simon's resignation will not become effective until Jan. 8.

The two attorneys charged that election law does not permit the calling of a special election until a vacancy exists.

Call for a special primary and election to fill the vacancy was issued by Gov. Samuel H. Shapiro on Nov. 12, a week after the Nov. 5 general election in which Simon was elected to the state post. Shapiro set the primary for March 11 and the special runoff election for April 29.

In denying the plea for a temporary injunction, Judge Clark indicated the court would

(Continued on Page 4, Col. 1)

Auto Destroyed by Fire, Arson Suspected

Arson was suspected as a 1965 auto owned by Harold Bone, 3301 Village lane, was destroyed by fire while it was parked on Buenger blvd. next to his home at 10:15 p.m. Monday.

Madison county sheriff's deputies were told that Mrs. Bone was awakened by the blast of the auto horn, and when she looked out the window, the car was enveloped in flames. She also said she heard another auto drive away.

The Pontoon Beach volunteer fire department extinguished the blaze.

Higher GC School Salaries, Costs Basis of Referendum

(Second of two articles)

Due to the mission of the Granite City school district, teaching of children, salaries represent the biggest item in its yearly budget.

And the upward trend in salaries in recent years is the dominant reason for the special school election to be held Saturday. A close second in importance is the proposed construction of a junior high school, two grade schools and two additions, discussed in the previous article.

The latest school tax rate of $2.705 included $1.958 for education. The estimated rate for tax collection next spring is $3.0288, including the present authorized maximum education fund rate of $2.15.

If Saturday's vote is favorable, the estimate for next year's rate will be $3.1978, including $2.319 for education (if the district-wide assessment totals, as is expected, about $215 million).

Thus, the present overall tax rate for Granite City property owners, including all local-level government agencies, is $4.39 and may total $4.71 or $4.87 next spring.

Seek Higher Rate Limit

One of the two ballot questions Saturday will be:

"Shall the present maximum school tax rate for educational purposes of 2.15% upon the full fair cash value of taxable property of the Community Unit School District No. 9, Madison county, Ill., as equalized or assessed by the Department of Revenue, be increased to a maximum of 2.55% on such taxable property?"

It is not planned to use the full 40-cent rate boost immediately. But when it is utilized, the total school rate would advance to $3.63, including $2.55 for education. This could boost the combined school-city-township-park-levee-county tax rate in Granite City to $5.32.

As mentioned, next year's school rate may total either $3.02 or $3.19, depending on the election outcome. This is because the 1968-69 budget and tax levy adopted in August exceeded the amount that could be obtained under existing rate limits.

Borrowing May Be Necessary

In other words, due to the impact of past agreements on pay and working conditions, and due to inflation, enrollment growth, staff expansion, operation of more schools and other factors, Granite City schools are over-extended financially.

Some borrowing may be necessary next spring if Saturday's referendum is unsuccessful. This would not be the first time borrowing has occurred in the form of tax anticipation warrants, but it has been avoided since June 1963.

Instruction and operating costs climbed more than $1 million a year in each of the last two years. Such increases have been met by a combination of more property taxes and additional state tax aid, which rises with enrollment and also was boosted substantially by a new formula beginning in 1967-68.

Pay Talks In 1969

New pay agreements loom ahead. All employee agreements are due to expire June 30, 1969, and negotiations are to start shortly after New Year's.

A question sometimes heard from taxpayers is, "Why do the

(Continued on Page 8, Col. 6)

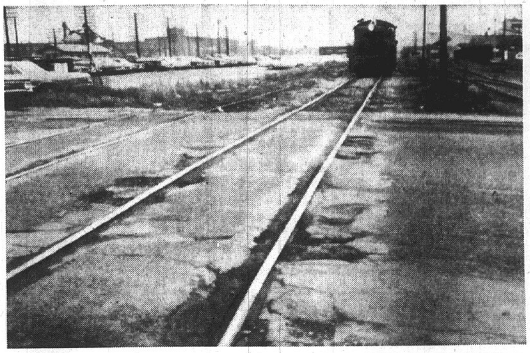

By Press-Record Staff Photographer

WHEEL-BREAKING CHUCK-HOLES at the 20th street railroad crossing. Approaching is an Illinois Terminal RR train. Council members again Monday night called for repairs to the rail crossings.

Petitions Going Out Fast for GC Elections in April

Two more incumbent Granite City aldermen were in the 1969 city election race for re-election today after obtaining petition forms from the office of City Clerk Homer Pendleton.

Pendleton said petitions were obtained by Ford Johnson, 2501 Lynch avenue, incumbent alderman of Ward Seven, and by R. E. Robertson, 2607 Benton street, who formerly was alderman in Ward Seven, but now is in Ward Four as the result of recent redistricting procedure.

Alan LeMaster, 2307 Logan street, a member of the Granite City police force until his resignation Dec. 1, also obtained petitions yesterday as a candidate for alderman of Ward Four.

The filing period for the municipal elections next April 1 will open Dec. 23 and continue through Jan. 27.

Meanwhile, Richard Fry, alderman of Ward Six, announced that he will not seek re-election next year because, he said, he has insufficient time to give the office proper attention. Fry announced his plans in a prepared statement.

Parmley Backs Schuler

Soon after Fry's action, Gerald Parmley, also an alderman of Ward Six, said that he will support Paul Schuler, present member of the Granite City park district board who has said he will not seek re-election to that post in 1969, but instead will run for election as alderman of the Sixth Ward. Schuler took out petitions for the aldermanic contest last week.

Parmley said that he had been called several times by persons inquiring if he planned to be a candidate for mayor, and that he has no such plans.

The alderman said he will lend his support in the mayor's

(Continued on Page 5, Col. 4)

Unhappy with 'New Station'

GC Council Renews Demands For RR Crossing Repairs

(Another picture on page 20)

Granite City council members fired barbs at railroads during Monday night's session, complaining of needed repairs to crossings, the "privy" type station of the GM&O at 20th street and the Dec. 30 halt to GM&O Pullman service between here and Chicago.

Alderman Green again launched the attack on conditions of crossings, pointing to the "wheel-breaking" holes at 20th and 22nd streets and the need for repairs at nearly every rail crossing in town.

Gibes also were hurled at the "new station" placed at the 20th street crossing by GM&O in answer to complaints that waiting passengers had to stand in the weather.

The railroad razed its regular station over a year ago.

Several aldermen tagged it as a "privy" and suggested half moons be cut in the sides. "It doesn't afford any protection and will hold only three or four people. Besides, it's dirty," Moerlien pointed out.

Mayor Partney agreed to the council members' terminology and added that the structure was a disgrace to the community.

Moerlien, himself a railroad man, called for the city to file objections with the Illinois and Interstate Commerce Commissions on the GM&O Railroad plan to eliminate Pullman service on the St. Louis to Chicago and the Chicago to St. Louis runs after Dec. 30.

City Clerk Pendleton was instructed to write letters to the secretaries of both commissions, advising them of the council's action in voting to oppose the railroad's decision to halt Pullman service.

"While the cars weren't always in the best of condition, at least someone wanting to sleep on the trip to Chicago could do it on a Pullman rather than in a chair car," the alderman remarked.

City to Annex 5 More Homes

Annexation of five lots to Granite City was authorized Monday night by Granite City council members who instructed an ordinance be prepared to complete the proceedings.

Alderman Parmley had talked to the property owners who agreed to annexation, and their requests were given approval last week in a telephone poll of City Plan Commission members to speed up the procedure.

The properties to be annexed are—

The homes of Mr. and Mrs. Joseph Owens jr., 3255 Willow avenue; Mr. and Mrs. Arthur Menendez, 3261 Willow; Mr. and Mrs. Donald Hillmer, 3267 Willow; Mr. and Mrs. Tony Burich; 2314 Emert avenue, and Clyde Norris, 3268 Edgewood drive.

Flasher Light Stolen

Mary Diak, 1405 Iowa street, reported at 9:10 p.m. Wednesday that a flasher light was stolen from a barricade obtained from the city for a sewer excavation in the alley.

1 DAY WITHOUT A QUAD-CITY TRAFFIC FATALITY

8 Quad-City Youths To be Drafted Friday

Eight Quad-City area youths are to be drafted tomorrow and another five youths are to report to the county selective service office the same day for pre-draft physical examinations.

Inductees are to be at least 20 years old, and those reporting for pre-draft physicals at least 19.

Military Rites are Pending Here for Pfc Andy Heiman

Funeral arrangements are pending the arrival here of Pfc Sherlin Andy Heiman, 20, who was killed in action Saturday at Quang Loy, Vietnam, an area near the Cambodian border.

Survivors include his wife, the former Janice Gentry of Edwardsville and the serviceman's parents, Mr. and Mrs. Sherlin D. Heiman, 1412 Oakland avenue.

Pfc Heiman was fatally wounded by fragments of an artillery shell, directed at a hostile force, when the combat infantryman was returning to base camp after engaging the enemy. He was the 25th Quad-City serviceman to die as a result of the war in Vietnam and the 22nd local man killed in action since December 1965.

A graduate of Granite City high school, Pfc Heiman was employed at Olin - Mathison Corp. in Alton prior to entering the Army March 28, 1968. His wife is employed in St. Elizabeth Hospital's admitting office and the serviceman's mother is evening supervisor of the hospital's housekeeping department.

Pfc Heiman was assigned to Vietnam in August and was stationed at Quang Loy, about 70 miles northwest of Saigon near the Cambodian border, with the 8th Cavalry, 1st Air Calvary Division.

Beside his wife and parents, the soldier is survived by two sisters, Misses Charlotte and Janet Heiman, both at home; a brother, Darrell Heiman of Granite City; and his paternal grandparents, Mr. and . Mrs Andy Heiman of Tamoroa, Ill.

PFC ANDY HEIMAN
Killed in Vietnam

School Break-in, House Burglaries Occur in Area

A school break-in at Madison, resulting in a plan to patrol school buildings with a police dog, burglary of a residence and the theft of a $150 ring were among crimes reported to Quad-City authorities since Monday.

Another school break-in, the third in two days in the Madison-Venice area, was reported to Madison police early Tuesday.

The burglary and extensive vandalism occurred at Louis Baer school, McCambridge avenue and Rhodes street, where intruders ransacked every room in the school, littering the rooms with papers.

Police said a soda machine was pried open and the contents of the coin box taken. Machines dispensing note paper and pencils also were broken open and pencils were dumped in a waste basket.

The principal's office was ransacked and a lock on a storage room damaged by an unsuccessful effort to get into the room.

Police said the intruders wrote on a blackboard before leaving:

"Bad Trip—Today This, Tomorrow the World . . . Up with LSD . . . Mad Dog."

The words "Mad Dog" also were written on a blackboard in the Madison junior high school which was burglarized

(Continued on Page 5, Col. 8)

Madison's 'Sir Kelly' To Patrol Schools

Burglars and vandals who break into Madison schools in the future will have Madison's police dog "Sir Kelly" to deal with, police and school officials announced today.

Because of a growing number of school break-ins resulting in thefts and extensive damage by vandalism, plans for nightly patrol of four of Madison's larger schools by K-9 Officer Ronald Grzywacz and his dog, "Sir Kelly," have been arranged, Police Chief Emmet Pazia said.

Pazia said School Supt. Raymond Dragich has given Grzywacz keys to Harris school, Louis Baer school, the Madison junior high school and the Madison senior high school to permit the officer to make nightly inspections at all four buildings.

Grzywacz will make unscheduled stops at varying times during his nightly duty tour, will walk through the buildings and permit Sir Kelly to run loose to rout out any intruders.

The action followed a break-in at the Madison junior high school last weekend in which coin machines were looted and damage caused by vandalism, and a break-in Monday night at Louis Baer school where every room in the school was ransacked.

Several break-ins at Madison senior high school had been reported previously. Burglars also broke into the Venice high school last weekend, pried open a cabinet safe and stole $263 in receipts from a basketball game.

77 Lights Aglow

Tree of Lights Campaign Now Totals $1925--32%

"The Tree of Lights" campaign stands at $1925 with 77 of the tree's 240 lights burning. The drive to raise $6000 to provide Christmas food baskets for the needy was launched on Nov. 16 with Edwin Reiske as chairman.

Applications for Christmas baskets are being accepted through tomorrow at the Salvation Army office, 1239 Nineteenth street.

Latest contributors whose donations total $25 or more to light a bulb are Mr. and Mrs. Earl Stanfill; McKinley Toll Bridge; Lahey Funeral Home; Wilbur Waggoner Equipment Rental; Gabriel Gantcheff; three "anonymous friends"; S. E. Pershall, four lights; Dr. E. Gale Jones.

Mr. and Mrs. Thomas Harmon; Granite Chapter 650, Eastern Star; Mr. and Mrs. George Stearns; Mr. and Mrs. Michael Lesko; Harmony Class, Niedringhaus United Methodist Church; Drs. S. F. Maer and R. E. Schmidt; J. S. M. Dashwood; in memory of Mr. and Mrs. H. F. Butler; Mrs. Seibold's Bake Shop; Fred Schuman; Wm. F. Jeffers; Marine Corps League, Quad-City Detachment.

Last year the Salvation Army "Tree of Lights" campaign and its related appeals provided assistance to 576 Quad-City families. Food baskets, clothing and toys were furnished to 378 families and an additional 198 families were assisted with food and clothing.

The 1967 "Clothe-A-Child" program also provided 331 children with new shoes and garments, Capt. Thomas said.

Additionally last year, more than 714 toys were distributed, 425 remembrances were given to patients and shut-ins and 533 men and women in armed forces were sent parcels.

As part of the pre-Yule activities, the Salvation Army League of Mercy conducted Christmas parties for patients at Colonnades Nursing Home where they presented 75 patients with gifts and fruit, Tuesday and also at Scott Air Force Base Hospital with 199 servicemen, and their families who were patients, were entertained and given gifts.

GC Man Dies of Accident Injuries

Victim Andrew Hollo, 73, Dies on Tuesday At St. Louis Hospital

Andrew Hollo, 73, of 3214 Colgate place, died at 6:25 a.m. Tuesday in Firmin Desloge Hospital, St. Louis, of injuries sustained in an auto accident at 10:30 a.m. Monday at Route 111 and State Aid 35.

His auto collided with another driven by Robert Humphreys, 44, of Rural Route One, as Humphreys was headed north on Route 111 and Mr. Hollo was going east. The two drivers and Mrs. Effie Humphreys, 40 were taken to St. Elizabeth Hospital, and Mr. Hollo was transferred to the St. Louis Hospital with head and neck injuries.

Humphreys was admitted here with contusions and lacerations to the nose and forehead requiring 18 sutures. Mrs. Humphreys suffered a four-inch laceration to the forehead requiring 16 sutures and abrasions and contusions to both knees. X-rays were taken of the skull and knees.

Born in Hungary, Mr. Hollo lived in this country for 65 years. He was a coremaker at General Steel Industries before retiring. He was a member of Sacred Heart Church and the German Beneficial Union.

Surviving are his wife, Mrs. Theresa Hollo; Mrs. Ted (Margaret) Todoroff of Granite City, wife of the Madison county Civil Defense director; a son, Oliver Hollo of Litchfield; nine grandchildren and one great-child.

An inquest is to be set. An obituary notice appears elsewhere in this issue.

7 Hurt in Creash

Seven persons were injured—six of them in one car—in a two car collision on Route 111 near the Route 270 interchange at 2 p.m. yesterday. The accident occurred when cars driven by Mrs. Orbie Lemons, 42, of 4140 North Drive, Pontoon Beach, and Irving Loucks, East St. Louis, collided. The Loucks car was headed toward East St. Louis on Route 111.

Mrs. Lemons was admitted to St. Elizabeth Hospital after treatment of bruises and abrasions. Those in the Loucks car who were given emergency treatment and released were Loucks, his wife, Ruby, 43; their three-year-old son Irving jr.; Mrs. Beather Parnell, 34, and her son, Randy, 17, and Mrs. Ellen Ware, 24, all of East St. Louis.

Hits Parked Auto

John Krudwig, 64, of St. Louis county, was injured when his auto struck the rear of a car owned by Raymond F. Thiele, 1202 West Pontoon road, at 5:10 p.m. Tuesday.

Krudwig was admitted to St. Elizabeth Hospital with a two-inch laceration to the nose, a one-inch laceration near the left eye and pains in the right shoulder. X-rays were taken of the skull, spine, face, right arm and right shoulder.

Will D. Rose, 50, St. Louis truck driver, was admitted to St. Elizabeth Hospital at 10:40 a.m. Wednesday with injuries sustained in a highway accident.

Wringer Mishap Injures Arm of 2-Year-Old Boy

A two-year-old boy whose right arm was trapped above the elbow in the wringer of a washing machine at his home yesterday was admitted to St. Elizabeth Hospital at 1:45 p.m.

The youngster, Charles Fenner, son of Mr. and Mrs. Thomas Fenner, 4106 Kirkpatrick Homes, was placing a sock through an automatic wringer when his arm entered between the rollers. Possible injuries include damage to arm nerves and tissue, his mother said today.

Madison Police Arrest Three In Tavern Melee

Madison police arrested Larry Webb, 28, of 2008 Washington avenue, and Charles Howland, 25, of 1436 Seventh street, Madison, at 3:55 a.m. Tuesday as the result of a disturbance at the Town Tavern, 1312 State street.

Both were charged with disorderly conduct and an additional charge of assault and battery was filed against Webb, police said.

Twenty-four hours later, almost to the minute, Madison police arrested Luther Howland, 39, Charles' brother, at the Town Tavern, and said he was considered a suspect in an attempt to burn an auto owned by Eugene Staggs, operator of the tavern, while it was parked at the rear of the Town Tavern about 1:50 a.m. yesterday.

Police said that Charles Howland and Webb were arrested early Tuesday morning after they became involved in an argument in the tavern with a man known only as "Jerry" and that the argument progressed to the point where Howland and Webb threw beer bottles at the man. Staggs told police that Webb grabbed him around the throat during the disturbance.

Signed Complaints

As a result Staggs signed complaints against Howland and Webb. Both were released on bonds later Tuesday morning.

Late Tuesday night, police reported, they were called to the Town Tavern where they ejected Charles Howland and Luther Howland at Stagg's request. The brothers were warned not to return to the tavern.

An attempt to burn Stagg's auto was discovered at 1:50 a.m. yesterday. Police said a railroad fuse had been thrown onto the front seat of the car, but the fire was extinguished with damage limited to the car seat.

About 3:20 a.m. cruising police saw Charles and Luther Howland, re-enter the Town Tavern. As officers entered the place, they said, Charles ran out the rear door, but they arrested Luther Howland on a charge of disobeying an officer. Police said they later found several fuses in Howland's car.

Luther Howland was released on $25 cash bond later yesterday, pending a hearing in magistrate court.

Club Plans Program on Understanding America

The Granite City Steel Management Club, which is affiliated with the National Management Association, will sponsor a program using the title, "Knowing America." The project consists of a group discussion and participation exercise designed by the NMA staff as a youth activities program for NMA clubs.

The purpose is to help young people better understand the "American Free Enterprise System." Objectives of the NMA Club in using this program are to present the basic economics of American business and industry in local communities, using illustrations from American business and political life, both past and present.

The program is a one-hour quiz type project with five men from the club participating.

Any youth organization or church group, YMCA, Junior Achievement, Explorer Scouts with young people between the ages of 16 to 19 who are interested in having this panel quiz program may contact Jerry Donley at 876-7886 or Leo Manoogian at 877-3543. Donley is president of the Granite City Steel Management Club and Manoogian serves as chairman of the board.

Ticketed after Mishap

Upon proceeding from a stop sign int othe intersection at Lincoln and Hall avenues, an auto driven by Richard S. Spurrier, 2229 East 23rd street, was struck by a car driven by Lawrence R. Elliot, 2665 Lincoln, at noon Tuesday. Spurrier was charged with failing to yield the right-of-way.

Granite City Press-Record

Published Monday and Thursday by
QUAD-CITY PUBLISHING CO.
1815 Delmar Ave. Granite City, Ill.

Second class postage paid at
Granite City, Ill. 62040

Subscription Rates

Per copy 10c

Mail Subscriptions

	Year	6 Mo.
City Rural Routes	$ 9.20	$4.60
Zones 1-2	11.00	5.50
Zone 3	11.40	5.70
Zone 4	12.00	6.00
Zone 5	12.80	6.40
Zone 6	13.40	6.70
Zone 7	14.00	7.00
Zone 8	14.50	7.25
Servicemen	5.60	2.80

Telephone: 876-2000
Area Code 618

REV. PAUL SURBEY
President-Elect

Pastors Endorse School Vote; Rap Sunday Shopping

The Quad-Cities Ministerial Association, meeting on Tuesday at St. John United Church of Christ, elected officers and voted to endorse the school bond issue which is to be voted upon Saturday. Dale Rea of District No. 9 addressed the Association, and provided information concerning the referendum.

Other action taken by the Association in this monthly meeting included the continued opposition to the opening of businesses on Sunday, and an affirmation to support those stores which remain closed on Sunday.

Officers elected for the coming year were— Rev. Paul R. Surbey, pastor of St. John United Church of Christ, president, replacing the Rev. Carl L. Johnson, pastor of Peace Lutheran Church, who served the past year.

Other officers elected included Rev. Goodloe Love, pastor of First United Methodist Church in Madison, vice-president; Rev. Thomas Treece, assistant pastor of the Sacred Heart Catholic Church, secretary; and Rev. Wendell Garrison, pastor of Suburban Baptist Church, treasurer.

The new officers will be installed at a banquet Jan. 17 at St. John United Church of Christ.

Marine Cpl. J. D. Stone With Award Winning Unit

Marine Cpl. John D. Stone, 21, son of Mr. and Mrs. Edward L. Stone of 3428 Lydia lane, and husband of the former Miss Berith L. Twietmeyer of 2325 Grand avenue, is serving with the Marine All Weather Attack Squadron 533 at Chu Lai, Vietnam.

His unit has received the Marine Corps Commandant's Aviation Efficiency Trophy for excellence in performance. Awarded annually, the trophy went to his squadron "in recognition of the squadron's outstanding performance in flight safety, accident prevention, combat readiness and overall participation in naval aviation competition."

Loses Control—Mishap

Losing control of his auto while reaching for a cigaret lighter, Phillip Kindle, 1561 Johnson avenue, ran his car into the right side of the car of Richard Smallwood, 2445 Cleveland blvd., parked at the Smallwood home at 11:55 p.m. Tuesday.

VOTE "NO" DEC. 7TH
G.C. Area Parent-Teachers in Opposition to School Bond Issue

GC Steel Workers 30-Minute Club Confirms Pledge

The Granite City Steel 30-Minute Club has pledged $57,000—the same amount as contributed this year—to the 1969 fund-raising drive now being concluded by the Tri-Cities Area United Fund, it was announced today by Carl Baczenas, chairman of the club's board of governors. The pledge was anticipated and was tallied in last week's 91.6% campaign report.

Total pledges to all charitable enterprises supported by the 30-Minute Club next year again will be $75,000, even though anticipated income will be slightly over $69,000, barring unforeseen unemployment at the local plant.

The pledges were authorized Monday when the board of governors held its 1969 budget session. The annual meeting, usually conducted in October, was postponed pending completion of major union contract negotiations.

Chairman Baczenas said, 'Although our 30-Minute Club's income for the year 1968 fell to just over $64,000—primarily because of the strike and layoffs during the year—the club has honored its 1968 pledges totaling $75,000. It did this by using some $7400 cash remaining from 1967 and by taking about $3600 from its sinking fund reserve.

"Obviously, our 1969 pledges also will have to be paid partially from our reserve, but we hope that in a couple of years our income will more closely match our pledges.

"However," the chairman continued, "in deciding what we would do in 1969, our board, which is made up of both union and salaried representatives, felt it is important to support these various charities as best we can—even if it means depleting our reserve to some extent."

About 80% of Grante City Steel's employees are members of the 30-Minute Club. Members contribute a half-hour's base pay each month by payroll deduction to be used for various welfare, charity and educational purposes, with the largest share allocated to the 19 agencies supported through the annual Tri-Cities United Fund campaign.

Lt. Fields Training To Fly Helicopters

First Lt. Randall L. Fields, 22, has completed a 16-week helicopter pilot course at the Army Primary Helicopter School at Fort Wolters, Tex., recently. He was trained to fly Army helicopters and learned to use them in tactical maneuvers.

He is presently undergoing advanced flight training at the Army Aviation School, Fort Rucker, Ala.

His wife, Mary, lives at 1232 Grand avenue, Madison, and his parents, Mr. and Mrs. Lloyd L. Fields reside at 3040 Denver street.

Bowling Alley Offers Free Games for Toys

Three free games of bowling will be given to any person who donates a usable toy at the Bowland Bowling Lanes beginning tonight through Dec. 19.

The toys will be donated to the Salvation Army to be given to needy children at Christmas.

In the event there are no open alleys at the time of the donation, a certificate will be issued and may be used at a later date.

Reese's DRUG STORES

Bellemore Village 451-7560
Downtown Granite City 876-2727
In Madison 877-0828

100 ANACIN Fast pain relief! (Limit 1) $1.39 SIZE 99c
RIGHT GUARD Deodorant. 7-oz. (Limit 1) $1.49 SIZE 99c
LISTERINE ANTISEPTIC 14-OZ. $1.15 SIZE .. 88c
CORNHUSKERS LOTION $1.00 SIZE .. 77c

Schick Blades Krona Chrome Dbl. Edge 4's. 89c pk. 57c
Cepacol Mouthwash & Gargle Antibacterial, 14-oz. $1.19 Size .. 99c

SHOP Reese Drugs and GIVE MORE FOR YOUR MONEY

Bold, Brash, Bracing BRUT BY FABERGE
Use after shave or shower. In 3.2-oz. decanter... 5.50

Oster Salon Style HAIR DRYER 277-0- $29.95

Delicious Candies! Pangburn's Millionaires
Caramel & pecan in milk chocolate. 14-oz. 2.19

4-ounce Sizes! HAI KARATE 2-Pc. GIFT SET
Dynamic after shave & cologne for men. Great! 3.75
2-Pc. "Lime" Set 4.25

4-QT. ELECTRIC WEST BEND Corn Popper ONLY $4.49

NATIVITY SCENE
Made in Italy $4.95
Complete Set

ARTIFICIAL Pine or Holly WREATHS $1.49 - $4.95

"Instant" Pictures! POLAROID "SWINGER"
Camera gives you 2¼x3½" black & white. 16.99

Shop Now! Use Reese's LAY-AWAY PLAN
A small deposit holds your purchase till the day you say!

Be a Christmas Angel
GIVE HER A COLOGNE DUETTE by Dana
Then she'll have a fragrance for each mood. Light, fresh Ambush for bright, fun moods ...rich dramatic Tabu for glamour and sophistication. Together in an elegant gold brocade box.
$3.50 the set: Tabu • Ambush

"KAYCREST" CHRISTMAS CARDS GALORE!
Box of 25 88c

50 Weatherproof Bulbs MINIATURE LITE SET AT SAVINGS
Change single bulb to make it twinkle. $2.19

Perfect Design & Color! SCOTCH PINE 4-FOOT TREE
Realistic looking green vinyl, with tripod type base. $6.59

New London Aire Panty Hose
PANTY-PANTY HOSE
2-Way Stretch Nylon Panty
1st Quality Fashion Colors!..... $3.98

CANDY FOR THE HOLIDAYS
Whitman's Sampler
One of America's favorite gift chocolates in twin layers. Index tells you favorites!
1-lb. Box 2.25
2-lb. Box 4.50
Brachs Chocolates
Christmas Assortment
5 lbs. $3.79
3 lbs. $2.49

New Night Time Colds Medicine
Vicks NyQuil
Helps relieve major symptoms to help you sleep! 6-oz. size.
$1.49 Size.......... 1.19

PRINCE GARDNER®
TIPPED COWHIDE REGISTRAR® BILLFOLD
Italian hand-tipped contrasting grained cowhide. The ADAPTA-SNAP® Closing allows you to carry all the cards you need in your REGISTRAR®
$6.00
Other Matching Pieces
Matching KEY GARD®
Case for Keys with 6 loops and ADAPTA-SNAP® Closing.
$3.00
Shoppers CHARGE Service
Hudson's JEWELRY
19th and State Sts.
Bellemore Shopping Center
213 No. Main St.
452-3186
452-3188
Edwardsville

Davis Urges Large Turnout, Calls School Need Critical

The special school election Saturday may bring out the largest number of voters ever to participate in a local school election, in the opinion of School Supt. B. J. Davis of Granite City District Nine. He voiced hope today that a "determined effort to inform the entire community of the needs and proposed solutions "will produce such a voter turnout.

He said the two proposals, issuance of $4,750,000 in building bonds for school construction and a 40-cent increase in the maximum tax rate for the educational fund to $2.55, are the recommendation of a citizens' committee headed by Leo Konzen, a local attorney, and Jon Mullen, a local teacher.

The committee was commended by the board of education and Supt. Davis for the thoroughness of their study, conducted over a six-month period.

"The proposed building program calls for a classroom and office addition to the present Coolidge junior high school which will become part of a high school complex housing grades 9-12," Supt. Davis related. "A physical education facility would also be added to the existing senior high gym.

Combine Schools in 1971

"This realignment of the grade structure would be made in 1971 when the new junior high would be completed.

"The junior high included in the building plan would be built on a 65-acre property south of Bowland and on Nameoki road. It is to be constructed in such a way that it can be converted through addition of special class areas to become a second senior high school. An elementary school to house 700 pupils would be built on the same property.

"A second elementary school is proposed just north of the Norwood Terrace addition on Old Alton road. This site was given voter approval in the 1964 bond issue, which provided funds for its purchase. Both elementary schools will be of the same size and architecture."

Construction in Stages

Supt. Davis said, "Construction of a second senior high school in such stages is the most fair way to all concerned to meet a critical need. The school district does not have, nor is it likely to have because of continued growth, sufficient available bonding capacity to construct at one time a high school capable of offering an educational program equal to that offered at GCHS.

"The alternative would be a high school with a limited program. It is not felt that this would be fair to those pupils assigned to such a building.

'The need for another high school is rapidly becoming critical. Present GCHS enrollment is approximately 3000, larger than the combined enrollment of McKendree, Blackburn and Illinois Colleges.

"With an immediate start on construction, the proposed elementary buildings probably could not be opened until September, 1970 and the junior high the following fall.

Present Budget Unbalanced

"The need for an increased maximum tax rate is indicated by the fact that the present maximum rate does not provide sufficient income to fully support the present year's budget.

"The administrative staff is preparing to negotiate new contracts for next year with all employee groups. Without an increased tax rate, there would be little room for negotiating when present contracts expire.

"It has been pointed out that per-pupil cost of education is less in Community Unit No. 9 ($588) than the natural average ($619) or the Illinois average ($621).

"Efficiencies in fiscal management and purchasing procedures have made this possible, but rising costs and increased enrollments have put the district in a position where increased income from taxes is a necessity," the superintendent said. "This does not mean that the maximum rate would be used immediately, but there is no question that the present maximum is not adequate to continue operating or improving our present educational program."

'Good Education Costs Money'

Davis expressed confidence that "the people of our community will face this problem realistically. A good education costs money and the community recognizes this.

"We have made every effort to fully inform the people of our needs and their remedies. Our speakers have gone out to speak to groups as small as three people. Our telephone lines are open every day to answer any questions.

"We have tried to present to the community in a concise manner the program recommended by the citizens' committee—which is an excellent one—and its costs.

"The decision will be made by the community on Saturday. I feel sure that the people will again acknowledge that they can make no better investment than in the education of their children."

Downtown Stores To be Open Next Three Sundays

Downtown Granite City stores participating in the Sunday shopping plan, for the convenience of Christmas shoppers, will include the following:

Schermer's Ace Hardware, Rich's Dress Shop, The Surplus Store, Franklin Union, Schermer's Men's Shop, P. N. Hirsch & Co., J. J. Newberry Co., Feder-Huber Furniture, Libson Shop, Stefanie's, Carp's, Fleishman's Trattlers, Fredman Bros. Furniture and Leader Dept. Store.

The fifteen stores have joined a group which will be open to Sunday shoppers on Dec. 8, Dec. 15 and Dec. 22 for the shoppers, from noon to 5 p.m.

Cash prizes of $500 will be presented at the end of the three-week shopping period, with the competition limited to adult shoppers only. Shoppers are to register at any of the stores open on Sunday and registration must be made on a Sunday.

First place prize will be $300 and second place $100 and $50 each for two third place awards.

VOTE "NO" DEC. 7TH
G.C. Area Parent-Teachers in Opposition to School Bond Issue

Optimist Yule Tree Lot to be Opened

Arthur D. Roseman, chairman of the Granite City Optimist Club's Christmas tree sale lot, said today the trees are expected to arrive sometime today.

The sales lot is located in the 2300 block of Madison avenue between the post office and fire station.

Roseman said the club is expecting 750 Scotch pines and 2000 balsams, decorated wreaths and pine and balsam rope.

The lot will be manned by members of the club and will be open from 10 a.m. to 10 p.m. each day. Proceeds will be used for the Optimists' youth activities programs.

W. Granite Youth Group Hears Solenberger

The West Granite Youth Development met Monday evening at the Washington school. John Solenberger, United Fund executive, was guest speaker and explained the work of the fund.

Mrs. Dolores Keaton, chairman, reported on the recent bake sale at which $42 was realized and given to the Salvation Army for the Tree of Lights. Mrs. Freda Hulst, vice-president, was in charge at the meeting.

VOTE "NO" DEC. 7TH
G.C. Area Parent-Teachers in Opposition to School Bond Issue

SAVE AT Carp's DEPARTMENT STORES
Save on Christmas Gifts in our Big
FRI.-SAT.-SUN.-MON. ONLY
OPEN EVERY NIGHT UNTIL 8:30 EXCEPT. SAT.
OPEN SUN. AFTERNOON 12 TO 5
CHRISTMAS
DOLLAR DAYS

LADIES SHIRT SALE!
our reg. $1.99 ea.
3 FOR $5
Huge selection on permanently pressed ladies shirts with roll up or long sleeves in latest styles and colors. Polyester and cotton blends. .32–38.

MISSES BULKY CARDIGANS
$5.99 values
$4
Beautiful full-fashioned 100% virgin acrylic cardigans, meticulously woven in cable and novelty stitches in variety of colors. Sizes 34 – 40.

ITALIAN FISHERMAN KNITS
$8.99-$11.99 values
$5
Fabulous 100% wool slip on and cardigan style sweaters in cable and novelty stitches. natural beige color. S, M, L. Wonderful offer!

Name Brand
DENIM WESTERN JEANS or CORDUROY SLACKS
$3.99 values
2 FOR $5
All washable woven cotton denim jeans in fashion colors sizes 10-18. Trim and tapered styles slacks in latest colors with self belt.

MENS PERMA PRESS
PLAID SPORT SHIRTS
$2.99 values
$2
Polyester and cotton woven plaid sport shirts with regular collar and two pockets. Perma Pressed – Never Iron! Buy several at this price. S–XL.

MENS PERMA PRESS
NYLON DRESS SHIRTS
our reg. $2.99
2 FOR $5
White and blue basketweave fabric dress shirts with regular collar and long tail. 100% nylon tricot permanent press – Never Iron! 14½–17.

PERMA PRESS CORDUROY JEANS
values to $5.99
2 FOR $5
Tremendous selection of men's slacks. Slim ivy . . assorted colors in sizes 29-38.

MENS ORLON SOCKS
our reg. 79¢
3 FOR $2
Bulky 75% Orlon 25% nylon socks in newest fall shades. 10–13.

MENS INSULATED JACKET
our reg. $7.99
$7
Heavy 10 oz. inner lining, 70 denier outer shell jacket with self collar and two pockets. Sizes S–XL. Unbeatable offer.

LADIES'
NYLON HOSE
TO 98c VAL.
4 for $1
Fine seamless nylons in both micromesh and plain knit with run guard at top and toe. Sizes 8½–11 in beige-tan-smoke.

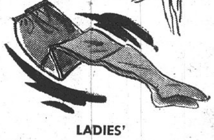

LADIES'
PANTY HOSE
our reg. $1.29
$1
A panty and stocking all in one! Seamless micromesh in newest seasons shades. knit for perfect fit. Sizes S–M–L.

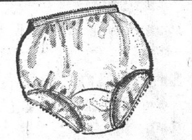

LADIES PANTIES
59c VALUE
4 for $1
Big selection of cotton and nylon elastic leg briefs in white and pastels. . . Sizes 5-6-7 in white and colors.

GIRLS DRESSES
Orig. $4.99
$2
Attractive cable knit orlon sweater dresses and vinyl leather look jumpers in latest fashion colors. Sizes 7–14.

TODDLER AND JR. BOYS
Hooded Parkas
Washable Quilted Styles
Worth $5
$3

Flannel Lined
CORDUROY PANTS
Sizes 4 to
$1

JR. BOYS
CORDUROY SLACKS
Self-belt Continental elastic back. Sizes 3 to 7 in 3 colors: Blue, Olive and Bronze.
DOUBLE KNEE
Worth $2.99
2 pr. $3

JUMBO 18"
SOFA PILLOWS
Big Selection Early American and assorted styles.
$1.99 and $2.99 Val.
$1

LARGE SIZE
BATH TOWELS
22x42 Solid Colors
2 for $1
Matching Wash Cloths
7 for $1.00

MORGAN-JONES
BEDSPREADS
our reg. $8.99
$8
Beautiful 100% cotton bedspreads woven self tone fabric in softly sculptured patterns with deep bullion fringe. wide range of attractive colors.

ONLY 1st QUALITY AT CARPS - DOWNTOWN GRANITE CITY

SAVE AT Carp's
AL'S PRE-CHRISTMAS SPECIALS For the ENTIRE FAMILY
SPECIAL SALE
Women's
DRESS-PLAY-SPORTS
Val. $5.99 to $7.88 $4.88 2 pr. $9
Val. $4.99 to $6.99 $3.88 2 pr. $7
All Colors, All Sizes
SPECIAL GROUP DRESS
FLATS & SPORTS $2.88 2 pr. $5

EXTRA SPECIAL—200 PRS. CHILDREN'S
DRESS PATINA OXFORDS
2 pr. $5 | pr. $2.88
$3.99 Val. Colors: Red, Brown, Black, Patent.
Sizes 10 to 3

EXTRA SPECIAL! BIG BOY'S $6.99 TO $8.99 VALUES
DRESS AND SPORT SHOES ....$4.88 2 pr. $ 9.00
EXTRA SPECIAL! MEN'S $8.99 TO $12.99 VALUES
DRESS AND SPORT SHOES ....$6.88 2 pr. $12.00
EXTRA SPECIAL! 4" SIDE BUCKLE BLACK
LEATHER BOOTS, Sizes 8½ to 3, 2 par $5.00 pr. $2.88
EXTRA SPECIAL! CHILDREN'S WHITE
GO-GO BOOTS ....$2.88 2 pr. $5.00
EXTRA SPECIAL! White. Sizes 10-10½-11
HI-GYM SHOES ....$1.59 2 pr. $3.00

SUNDAY, DECEMBER 8th
SHOPPER STOPPER
EXTRA SPECIAL
150 PRS. CHILDREN'S BLACK LEATHER
4" SPORT BOOT
Foam Lining and Neolite Sole
2 pair $5
$2.88 Pair
Sizes: Small 5 to Large 3
$3.99 Value

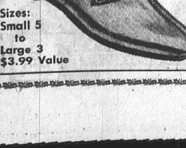

MORE ABOUT

Three File

conduct a full hearing on the issue if the petitioners so desired. Mudge told newsmen that he intends to request a full hearing and that if an adverse decision is received in that instance, an appeal will be taken.

The 53rd Senatorial District encompasses the Quad-City area and six other Madison county townships embracing 144 of the county's 186 precincts. The district includes Granite City, Nameoki, Venice, Chouteau, Alton, Edwardsville, Godfrey, Wood River, Pin Oak and Jarvis townships.

Political sources have predicted a "wide-open scramble" for the senatorial post, although the remainder of Simon's term will have less than two years to run by the time the election is held. The senator post will be subject to election again in 1970.

Simmons, who was the first to file his petitions, is chairman of the Madison County Democratic Central Committee and is expected to have the backing of the Venice-Madison Democratic organization headed by Mayor John E. Lee of Venice and Mayor Stephen Maeras of Madison.

Observors point out that it is unlikely that Simmons, who holds his post as county committee chairman by virtue of Lee-Maeras support, would file as a candidate for the office unless he had a political nod from the organization leaders.

Reports that Simmons also will have the support of Lt. Gov.-Elect Simon in his bid to fill the senatorial vacancy have been current in political circles, but Simon is not expected to make any statement in the approaching campaign until after the filing period ends.

Briggs, 47, is a native of Tulsa, Okla., but has lived in the Quad-City area 45 years. He is supervisor of Nameoki township and is now serving his fourth term in that office. He has served as chairman of the Legislative committee of the County Board of Supervisors for the past ten years.

He was an unsuccessful candidate for the Democratic nomination as state representative of the 55th District in the June primary election this year.

Ford, 41, is assistant supervisor of Wood River township and, like Briggs, also was an unsuccessful candidate for Democratic state representative last June. He has been a supervisor since 1963.

During his bid for state representative, Ford campaigned on a proposal to lower the voting age to 18 and to require annual instead of biennial sessions of the General Assembly.

Second Production of La Boheme Postponed

The production of "La Boheme" which was to be presented this weekend at the Richmond theatre, Richmond Heights, Mo., will be postponed until January. Two Granite Cityans have the lead parts, Mrs. June Branding and Mrs. Nita Dale, who portray "Mimi" and "Musetta."

Members of the newly-formed group, the Federation of Artistic and Musical Endeavors, East, which is affiliated with the Arts and Education Council of Greater St. Louis, will be the recipient of a building in Alton to use for practice and to present to the public several productions.

The next show will be given from the Alton location which is now being remodeled to also house an Art Gallery.

Display Homes Open Daily
WILSON PARK ESTATES

Births Decline, Deaths Up Three in November

A decline in the number of births and a slight increase in the number of deaths in the Quad-City area were recorded during November by Granite City Clerk Homer "Cal" Pendleton who compiles vital statistics for the area.

Births totaled 82, compared to 107 in October and 91 in November of last year. There were two stillbirths during the month.

The birthrate remained ahead of last year, however, with 978 births recorded during the first 11 months of this year compared to 904 for last year.

Thirty-six deaths were recorded, three more than in October and six more than in November of last year. The death rate showed a decrease for the 11-month period, however, with a total of 401, compared to 443 last year.

The 107 births in October was the highest for the year, with July coming in second with 99, and June third with 91. Recorded for other months were January, 84; February, 84; March, 83; April, 86; May, 84; August, 88; and September, 90.

The highest death rate was reported in January and April with 42 each, while there were 40 in July. Other months included February, 39 March, 32; May, 32; June, 36; August, 34; and September, 35.

Elks Lodge to Meet

The next regular meeting of Elks Lodge 1063 will be held Tuesday at 8 p.m., it was announced today by Robert C. Martin, secretary, who said the district deputy and Grand Exalted Ruler Charles Wassem will pay a visit.

State Reports on Traffic Deaths

Traffic fatalities in Illinois from Nov. 1 through 15 totaled 96, according to official reports released today by the Illinois Department of Public Works and Buildings. Norbert J. Johnson, director, said this was a three per cent decrease from the 99 deaths reported during the same period in 1967.

Twenty-six fatalities occurred in Cook county, seven in Madison, six in Kane, four in Lake county and four in Winnebago county.

The 1968 provisional death toll through Nov. 15, which now stands at 2165, represents an increase of less than two per cent over the 2133 traffic deaths reported for the same period in 1967.

TRAVELING BY AIR? CALL HOLIDAY SERVICE, 452-3131

Manufacturers Board Supports Bond Vote

The board of directors of the Manufacturers Association of the Tri-Cities announced yesterday its public support of the Granite City school district bond issue and tax rate proposals.

A. P. Steinhauser, works manager for American Steel Foundries and president of MAT, stated—

"Although these are times that require the most judicious use of tax resources available to maintain the stability of our industrial economy, the need to continue excellence in our local school system requires all citizens, both corporate and individual, to support wel considered tax expenditures.

"These two referendulm issues will give the school board the authority to make such expenditures in the amounts and at the times required in the future."

AT THE LEADER

CHRISTMAS DOLLAR DAYS

SHOP THE EASY WAY
BUY NOW! PAY LATER
WITH A CONVENIENT LEADER CHARGE ACCT.

FREE GIFT WRAPPING

4 BIG DAYS ★ FRIDAY ★ SATURDAY ★ SUNDAY ★ MONDAY

LADIES' REG. $12.00 Fisherman's Knit SWEATERS
Beautiful sweaters to highlight any fashion wardrobe . . . expert workmanship, full fashioned acrylics. All the warmth of a bulky without that heavyweight look! Naturally, only — DOLLAR DAYS SPECIAL! $8

REG. $4.00 MEN'S NO-IRON SHIRTS BY "CAMPUS"
Permanent Press. Top tailoring in solids or plaids; choose from regular or button down. Sizes S-M-L-XL. 2 for $7

REG. $7.00 MEN'S NO-IRON SLACKS BY "CAMPUS"
Top tailoring, handsome sportswear fabrics in your favorite colors. Choose from Ivy or Continental models. Sizes 29 to 42. $6.

Reg. $15.99 to $18.99 BEDSPREADS (Quilted to the Floor)
★ WOVEN TAPESTRIES
★ DECORATOR COLORS
★ SOLIDS, FLORALS, JACQUARDS
$12. Full or Twin Size

VAL. TO $12.99—NO-IRON FIBERGLASS DRAPES
Fabulous fiberglas, wash to dry in just 7 minutes. Choice of solids or floral patterns. Lengths 63-84-90. $6. PR.

THINGMAKER TOYS BY "MATTEL"
★ Reg. $12.95
★ Mini-Dragon Thingmaker
★ Pica-Doos Thingmaker
$8
Reg. $7.95 MAKER-PAKS
★ Mini-Dragons
★ Pica-Doos
★ Fun Flowers
★ Creepy Crawlers
$5
WHILE THEY LAST

SHOP EVERY NIGHT UNTIL 8:30 P.M. SATURDAYS UNTIL 5:30 P.M. SUNDAY 12 NOON TO 5 P.M.

Reg. $5 Ladies' Slacks $4
An exciting selection; Orlon stretch or no-iron cottons. Sizes 8 to 20.

Ladies' Tricot Pettislips $1
Compare at $2.00. Dainty tricot half slips, embroidered and lace trims, full shadow panels. Colors.

Ladies' Tricot Sleepwear $2
Reg. $4.00. Fine gauge easy-care tricot in shifts or gowns.

Ladies' Stretch Shells $2
Soft new, double knit nylon stretch shells. Long sleeve. All the wanted colors. S-M-L-XL.

BOYS' COLORED JEANS $3
Permanent-Press—Fast Back slim, regular. Sizes 6 to 16. Colors: Black, Green, Khaki, Blue

Mens 'Thermal Underwear 2/$3
For sportsmen, steelworkers, construction men. Insulated fabric. Sizes S-M-L-XL. Shirts or Drawers.

BOYS' NO-IRON SHIRTS $2
New tapered fit with button-down collar. New Holiday patterns. Sizes 6 to 18.

Men's FRUIT Of The LOOM Sweat Shirts $2
V-insert in neckband. Choice of solors. Raglan sleeves. Heavy fleeced. Sizes S-M-L-XL.

$2.99-$5.99 WOOLENS $1 Off The Regular Price
54" to 60" width. Choice of bonded. double knits; plaids, tweeds. Dozens of colors.

5-Pc. Cape Cod Curtains set $1
Reg. $3.99. 30" long, 48" wide to the set. Machine washable; pre-shrunk.

AUTOMATIC BLANKET $11
Val. to $15.99. Single or double. 2-year guarantee. Choice of colors.

36" Velvelette Flannelette 3/$1
Fine quality with a soft high nap. Pastels colors, including white. YD.

Reg. $2.99 Throw Pillows 2/$3
Decorator pillows in all the wanted shapes and colors. Zippered covers.

COUPON
42" STAMPED PILLOW CASES $1
Linen finished tubing. Reg. $1.59. (Limited) (With Coupon Only)

6 TRANSISTOR RADIO $4
$9.99 value. 6 transistors. Precision engineered. Superbly designed, dependable, long-lasting performance.

Portable Electric Mixer $6
$9.95 value. 3 speeds, beater ejector, heel rest. Wall hanger. Guaranteed.

COUPON SPECIALS! SUNDAY DEC. 8th. 12 NOON TO 5 P.M.

SUNDAY, DEC. 8th Only! ANY $5.00 LADIES' DUSTER Limit 2 $4 (WITH COUPON ONLY!) COUPON

SUNDAY, DEC. 8th Only! REG. TO $6.00 LADIES' TRICOT LINED LEATHER GLOVES Limit 2 Pair $3 (WITH COUPON ONLY!) COUPON

SUNDAY, DEC. 8th Only! Reg. $5.99 BLANKETS THERMALS - SOLIDS - FLORALS 2 for $7.00 (WITH COUPON ONLY!) COUPON

SUNDAY, DEC. 8th Only! Reg. $3.50 SLIM-JIM SETS • KNIT TOPS • CORDUROY SLIM-JIMS Sizes 4 to 14 2 sets $5.00 (WITH COUPON ONLY!) COUPON

SUNDAY, DEC. 8th Only! REG. $12.95 "MATTEL'S" CHEERFUL TEARFUL DOLL ★ CHANGES FACE ★ SHE SMILES ★ SHE POUTS ★ SHE CRIES $8.00 (WITH COUPON ONLY!) COUPON

REGISTER HERE FOR $500 CASH PRIZES

SUNDAY, DEC. 8th Only! LADIES' 59c CHIFFON SCARFS Limit 4 4 for $1.00 (WITH COUPON ONLY!) COUPON

SUNDAY, DEC. 8th Only! OUR $4.99 PERMANENT-PRESS MEN'S "CARWOOD" WORK PANTS $4 2 PR. LIMIT (WITH COUPON ONLY!) COUPON

SUNDAY, DEC. 8th Only! REG. $3.99 JUMBO FEATHER PILLOWS 2 for $4.00 (WITH COUPON ONLY!) COUPON

SUNDAY, DEC. 8th Only! REG. $2.39 "DAN RIVER" FINE MUSLIN WOVEN BORDER PILLOW CASES $1 pr (WITH COUPON ONLY!) COUPON

SUNDAY, DEC. 8th Only! REG. $3.95 "Everedy" Chrome SKILLET CHICKEN FRYER 10 INCH LIMIT 2 $1.00 (WITH COUPON ONLY!) COUPON

SUNDAY, DEC. 8th Only! Any $1.00 Pr. Men's "Hanes" BANLON or ORLON SOCKS 6 Pair Limit 3 pair $2.00 (WITH COUPON ONLY!) COUPON

SUNDAY, DEC. 8th Only! Any $1.00 Men's TIE or HANKY SETS Limit 6 Items 3 for $2.00 (WITH COUPON ONLY!) COUPON

SUNDAY, DEC. 8th Only! REG. $5.00 GIRLS' ALL WOOL FULL FASHIONED PULLOVER SWEATERS Sizes 7 to 14 2 for $5.00 (WITH COUPON ONLY!) COUPON

SUNDAY, DEC. 8th Only! WOMEN'S FOLD-UP SLIPPERS Many Colors. Sizes. S-M-L-XL $1 COUPON

USE YOUR LEADER CHARGE OR "BANKMARK"

The LEADER DEPARTMENT STORE
19TH & STATE GRANITE CITY

WE GIVE AND REDEEM EAGLE STAMPS — YOUR EXTRA SAVINGS

WE GIVE AND REDEEM EAGLE STAMPS — YOUR EXTRA SAVINGS

MORE ABOUT

School Tax

promises facilities. The ballot proposals are exactly the same as those recommended by a citizens' committee after a six-month study.

Addition of a curriculum coordinator and guidance director in recent years were due to enrollment growth and the urging of the state superintendent. Some phases of the special education staff here are larger than the national average but are still smaller than the size urged by the state, it was explained.

The school district has attempted to encourage a large turnout in the election, which would authorize two new grade schools of similar design on a 12-acre tract in the Norwood area near West Pontoon road and on a 65-acre site at Maryville road and Route 203 (Nameoki road), with a major junior high school also to be erected elsewhere on the latter property.

A new Granite City high school gymnasium is to be built, and four classrooms and two offices added at Coolidge junior high school, which shares the same site at GCHS.

High School Overcrowded

Due to high school overcrowding and inability to finance a second high school at any one time (there is insufficient bonding power to do so), it is planned to add all ninth graders to GCHS and designate Coolidge as part of the high school, effective in September 1971. Seventh and eighth graders then would attend remaining junior high schools.

In later years, the new Maryville - Route 203 junior high could be converted into a second high school with the addition of special classrooms.

In this way, equal services and facilities could be provided continuously for all high school students, school authorities believe.

Loss of Coolidge as a seventh and eighth grades center, and the possibility of added bus transportation costs to take seventh and eighth graders elsewhere, are viewed by the school district as being outweighed by the impossibility of the alternative—a second high school immediately. However, both factors are cited prominently in the "vote No" circulars.

City Vs. Rural Wedge

The circulars also are seen as an attempt to drive a wedge between residents of incorporated and unincorporated areas. A spokesman for the opposition group has confirmed that they are being distributed primarily within the city limits of Granite City.

School officials have noted past assessing differentials between Granite City and other townships, but are convinced that a Board of Review crackdown this year largely ended any "tax havens" in rural areas.

They add that rural residents for many years have helped finance incorporated area school improvements; all residents of the district pay an identical school tax rate.

The current overall school tax rate is $2.705, including $1.958 for education, 27.9 cents for basic building, 32.5 cents for bonds and interest, 6.55 cents cents for transportation, 6.93 cents for municipal retirement and 0.75 cent for junior college tuition.

Election Parade

To promote the proposals and create greater voter interest, a motor parade is to be held at 10 a.m. Saturday under the auspices of the board of education and the Citizens Publicity Committee for Better Schools.

It is to form on the parking lot of the high school gym, and vehicles will bear signs calling attention to the election.

Transportation to the polls and baby sitting are available by calling 876-8022 or 877-0088.

Emphasis is being placed on the fact that the full 61-cent tax rate change would not be utilized immediately.

However, up to 16 cents may be used in the spring-summer 1969 tax collection and at least 37 cents (16 plus 21 cents for bonds) would be utilized in 1970. Higher than expected assessment gains would reduce these increases somewhat.

Effect on Tax Bills

On a $20,000 home assessed at $10,000, 16, 37 or 61 cents of the tax rate would represent $16, $37 or $61 in yearly taxes. On a $10,000 residence assessed at $5000, the impact would be $8, $18 or $30.

The case for a "Yes" vote on the two proposals, construction and education, has been presented to the public in pamphlets distributed by the school district to students, who were asked to take them home to their parents.

All expenses of the publicity campaign are being met by citizens' contributions; no school funds have been spent, contrary to a statement in the opposition circulars, Supt. Davis said.

The pamphlets urging support of the proposals stress that "the task of improving education is the business of everyone—everyone who is concerned about the future." They outline the value of effective schools, and say that the proposed facilities and resources are essential to retain "one of the best school systems in the state."

Polling Places

Residents of the school district are to vote, without exception, at the elementary school attended by their youngsters or the children of their neighborhood. There have been some boundary revisions since the last school election.

Polling places, the 15 grade schools, are:

Precinct One, McKinley school, 22nd and Iowa streets; Two, Lake school, 3201 East 23rd street; Three, Washington, 2600 West 20th street; Four, new Logan school, 2400 West 25th street; Five, Emerson, 20th and Benton streets.

Six, Webster, East 25th and Kate streets; Seven, Marshall, Marshall avenue and Victory drive; Eight, Niedringhaus, 29th and State streets; Nine, Frohardt, 2040 Johnson road; Ten, Maryville, 4651 Maryville road.

Eleven, Wilson, 2400 Wilson avenue; 12, Nameoki, 1620 Pontoon road; 13, Parkview, 3200 Maryville road; 14, Mitchell, 316 Chain of Rocks road; and 15, Stallings, 4401 Highway 162.

Boundaries Listed

Main boundaries of the school precincts include: McKinley school—Bromley, railroad, Elizbath, State, Edison, 24th, 25th. Lake—Victory, railroad, Route 111, Horseshoe Lake, McCambridge, railroad, Edwardsville, Nameoki, East 24th. (Lake zone also includes Arlington Heights.)

Washington—canal, Rock road, West 23rd, Ohio, West 22nd, Bryan, West 21st, Illinois, West 20th, railroad. Logan — Rock, 23rd, Ohio, 22nd, Bryan, 21st, Illinois, West 20th, railroad, section line, Route Three and Soechtig farm. Emerson—12th, railroad, 25th, Cleveland, 24th, Delmar, Edison, State.

Webster — Bromley, Madison, 27th, Ralph, cemetery, Nameoki, Edwardsville. Marshall — Nameoki, St. Clair, ditch, Edwards. Niedringhaus—railroad, Cottage, Nameoki, cemetery, Ralph, 27th, Madison, 24th, 25th. Frohardt — Nameoki, Clark, ditch, Manley, Wabash, Pontoon, Maryville, Emert, Edgewood, St. Clair. Maryville — Wabash, Route 203, Wellington, Old Alton, Maryville, Morrison, railroad, Long Lake, Lake drive, railroad, Pontoon, Sara, Woodlawn.

Wilson — St. Clair, railroad, Victory, ditch. Nameoki—canal, township line, Wellington, Route 203, Wabash, Woodlawn, Vesci, Pontoon, Manley, ditch, Lindell, Cottage, section line, Route Three Soechtig farm. Parkview —Edgewood, Emert, Maryville, Pontoon, railroad, Lake drive, Breckenridge, Lake road, railroad, St. Clair.

Mitchell—canal, township line, Wellington, Old Alton, Maryville, Morrison, railroad, Long Lake, township line. Stallings—township line, Long Lake, Kaseberg, Route 111, Horseshoe Lake.

Chamber Considering Division for Women

Possible establishment of a Women's Division of the Chamber of Commerce of the Tri-Cities was discussed by Chamber directors at their December dinner meeting Tuesday night at the Rose Bowl.

The only woman director, Dr. Felicia Koch, was authorized to confer with Chambers having women's divisions to obtain detailed information.

If the division is established, present plans call for its activities to include work with new members and coordination of the annual clean-up, paint-up, fix-up campaign in this area.

Maps of Industrial Sites

Each board member received a copy of an area industrial site map for southwestern Madison county. Sites shown encompass 13,000 acres for new industry.

The map project was a joint effort of the Chamber, Tri-City Regional Port district and Illinois Metro-East Industrial Development Corp., Carl E. Mathias of the Chamber industrial committee said. He said further maps are planned to complete the task of pinpointing available sites in this region.

Warren L. Decatur, education committee chairman, reported on the Granite City school bond election to be held Saturday, and Chamber board members volunteered to assist in telephoning and driving voters.

Committees Organized

President Clifton E. Blankenship said committees will be coordinated through categories of business development, which he will head; community betterment, headed by Vice-President Ted Berger; public affairs division, Vice-President Bill H. Terrell; and organization improvement division, Treasurer Melvin C. Wilmsmeyer.

Committee chairman appointments approved were:

Business development—retail-commercial committee, Melvin Gillie; tourism-recreation, Henry D. Karandjeff; and airport development, Dr. A. W. Trtanj.

Community betterment—clean-up campaign, Dr. Koch; downtown renewal, Henry R. Gabriel.

Public affairs—citizenship, Irvin C. Slate jr.; agriculture, Howard W. Kaseberg; Congressional action, A. H. Froemling; SIU liaison, Harold R. Fischer; health, Dr. George T. Wilkins jr.; and education, Decatur.

Organization improvement — Ambassadors, Terrell; and annual meeting, Kaseberg.

Rev. Surbey to Serve

Rev. Carl L. Johnson reported that Rev. Paul Surbey will succeed him as the Ministerial Association representative to the Chamber board. He voiced appreciation for the opportunity to serve in the past, and commended the directors for their efforts to improve this community.

Terrell, membership relations chairman, reported results of the Nov. 6 membership drive.

New members approved were Dr. Robert D. Blankenship, Otis Henson of Farm Fresh Dairy on Pontoon road, Robert S. Carson of Gold n' Krisp, William Howard jr. of Howard Construction Co., George P. Louis of Louis Agency, Carl Humphrey of Peck Radiator Service, John B. Turner of Pontoon Beach 66 Service, Leslie W. Caton of Pontoon Fina Service, Dr. Terry S. Randell, R. A. Edwards of Sterling TV and Appliance, Michael P. Toundas of State Farm Insurance and Frank P. Welch of Welch Maytag.

Members of the Chamber now total 736, it was reported.

MORE ABOUT

Petitions Going

contest to Clyde Boyd, now an alderman of the Third Ward who has announced he will enter the race for mayor.

Fry and Parmley have been on opposite sides of the political fence on city council issues, with Fry aligned closely with incumbent Mayor Partney. Partney has announced he will seek re-election.

Fry's Statement

In announcing plans to retire from the council when his term expires next year, Fry said:

"It is with deep regret that I must announce my decision not to seek re-election as an alderman for the Sixth Ward. Due to other commitments, I will not now, nor in the near future, have sufficient time to make the personal contacts throughout the ward that are necessary to determine what the interests and the desires of the people in the ward may be.

"I truly believe that this is necessary to properly represent the people and properly function on the city council—this is true not only for myself but for anyone who seeks election. A candidate, either for election or re-election, must be able to make an investment of time sufficient to canvass door to door throughout the ward, both to become informed and to obtain the support of the electorate. It is impossible just now for me to make such an investment in time.

Lists Accomplishments

"I am glad, however, that during the time I have served as alderman for the Sixth Ward that through my efforts and the cooperation of the mayor and the city council, we have accomplished at least a portion of the projects sought by the people in the Sixth Ward, namely: completion of the paving of the south half of Nameoki road and Johnson road; widening of St. Clair avenue at the drainage ditch; installation of a large amount of new sidewalks; installation of additional catch basins to eliminate accumulations of water throughout the ward; a partial reduction in air pollution (unfortunately, not nearly enough to date); a fully paid insurance plan for all city employees; and last, but in my opinion not the least, the redistricting of the wards of the city which resulted in the elimination of one ward and a saving of $5000 a year and which allowed for more nearly equal representation among the wards.

"Again, it is with regret that I announce my decision not to seek re-election, but I feel that in making my decision publicly known now, that it will give ample time for the citizens of the Sixth Ward to find a candidate of their choice."

Third Pennant in Row Forecast for Cardinals

A third successive baseball pennant was forecast at yesterday's Madison Rotary lluncheon by Ken Daust, public relations and speakers' bureau director of the St. Louis major league team. He cited three pitching staff additions this week, and predicted the five starting pitchers in 1969 will be Bob Gibson, Nelson Briles, Steve Carlton, Dave Giusti and Mike Torrez.

Daust said Steve Huntz, a minor leaguer, will team with Phil Gagliano as utility infielders, and said Catcher Ted Simmons, 19, regarded as a year or two away from readiness for the National League, may be another Mickey Mantle or Ted Williams in hitting. He was introduced by Charles Hasse, program chairman.

A 1969 home Christmas lighting contest was discussed, with no decision reached on whether to proceed with the annual judging. President Will Radman presided .

Park District Ice Rink ID Card Sale is Set

Granite City park district families may apply for residents' identification cards at Wilson Park ice rink between 2 and 4 p.m. Saturday, it was announced today by Supt. Harold Brown. The ID cards will be issued to residents for the final time this year during the two-hour session, he said.

Brown said response to the district's 14-game pro hockey trips this season has prompted three extra contests being added to the '68-'69 schedule. Additional trips will be made to the Dec. 28 game with the Boston Bruins; Jan. 11, Chicago Black Hawks; and Feb. 15, Los Angeles Kings. Those interested in attending any of the three additional contests are advised to make reservations at the Wilson Park office as quickly as possible, Brown added.

IYC's Approach is—Prevent Today or Pay Tomorrow

In response to inquiries regarding programs of the Illinois Youth Commission, Donn Hornberger, an IYC community services worker who is helping to organize various IYC-sponsored activities in the Quad-Cities, this week offered the following explanation.

"The Illinois Youth Commission functions through two primary divisions — Community Services and Correctional Services. For practical purposes, this procedure represents roughly the equivalent of a "before and after" situation.

"In general, the two divisions work together as closely as possible whenever the opportunity occurs, with Community Services principally concerned with the prevention of delinquency and Correctional Services directed to the treatment of delinquency.

Hornberger noted that juvenile delinquceny costs the American taxpayer at least one billion dollars each year, and nile delinquency costs the heart of the problems the IYC struggles with through its program.

Method of Identity

"A delinquent youth," Hornberger said, "or one who is fast becoming that way, can be identified through the legal framework of the courts, police departments, social agencies, schools or similar institutions. However, it is an altogether different picture when working with non-delinquent youths in programs such as the Division of Community Services is seeking to develop and maintain.

"Many committees working with the IYC Community Services Division offer projects outsider of no times consider unrelated to preventing delinquency. There are people who refuse to see the value of neighbors getting together to organize hay rides, teen dances and discussions on problems which the childern confront in their own neighborhood.

"Yet, almost to a person," the IYC worker said, "our committee members will relate to anyone that this form of delinquency prevention is an effective method.

"This is one reason the IYC Community Services Division must be interested and involved in activities that touch upon many social areas — such as family life, health, education, child welfare and recreation.

Expanding Activities

"To the same end, committees of concerned individuals are working in conjunction with projects and programs pointed toward a wide age range of activities."

Hornberger cited an example of the Golden Age Circle, a group concerned with programs for senior citizens. "Through activities of this group, several years ago a highly successful and effective program was developed to combat juvenile delinquency sources in the Kirkpatrick Homes.

"As far as working with the very young—children four years old and up—studies by the Youth Commission's research component continue to bear out educational, sociological and psychological findings pointing out that the early years form a child's outlook and approach to life later on.

Many people feel the need to see "concrete" results and often question the committees and organizations working with IYC why they are not more preoccupied keeping pre-delinquent and delinquent youths "busy," Hornberger said.

The fact is many committees do a great deal of work in this area. Most groups, however, work with youths who are simply non-delinquent, the point being that "concrete results" seldom show in the prevention of delinquency.

Intangible Items

"How do you find a fact that shows a youth would have become a delinquent if his neighbors had not been interested in his activities," the IYC counselor commented. "On the other hand, it is very easy to find facts pointing out that neighbors and families having no interest in their children led to delinquent behavior. The explanation is complicated because it involves intangible items," he added.

Many parents never recognize, until it is too late, the injuries of disinterest, negative social contacts and poor family togetherness that tend to rob a child of a bright future. What responsible citizen or adult can say that children are unaffected by pornographic materials, changing neighborhoods, friends dropping out of school, disrespect for law and order, unscrupulous characters that tear away the moral fiber of the child such as dope peddlers and sex offenders.

With these influences, a youth having no record at all can make a mistake and become involved in trouble which may seriously change his entire future, Hornberger stated.

Committees such as the West Granite Youth Development group, Kirkpatrick Homes Improvement Association and the Grenesche Activities Organization in Madison answer this urgent need by dedicated people volunteering their time, talents and resources into action.

Hornberger remarked that complaints often are heard about agencies "coming in and telling people what they can and cannot do; or this and that agency is a money give-away program at taxpayers expense. You also hear remarks that some agencies perpetuate themselves by maintaining the 'dole' system," he added.

"The Division of Community Services stands 'not guilty' to these complaints," the IYC officer said. "Through local groups working with us, we strive to weave a web of warmth and understanding.

"We are aware of areas which have difficulties and we know tried and true methods to alleviate problems and we are responsible for advising and counseling organizations in this process. But the action and the answers ultimately come from the people themselves," he commented.

"The committee representing the neighborhood is the organization responsible for deciding what projects and programs should be enacted . . . it is a remarkable democratic process and it works," the IYC official noted.

"We urgently need more volunteer individuals who will take the initiative and work with the IYC Community Services Division in preventing the causes of delinquency.

"It's almost like 'money in the bank'—a youth that is disregarded, unheeded and becomes institutionalized in a correctional setting costs the taxpayer money. It takes over $4000 per year to keep a youth in such a facility.

"On the other hand, it costs a fractional 1000th of that total to keep a youth from becoming delinquent. Very clearly, it is a question of 'prevent today or pay tomorrow,'" Hornberger stressed.

MORE ABOUT

Break-ins

during the weekend, police said.

Burglars broke into the home of Mrs. Louis Sbabo, 1821 Third street, Madison, between 6:15 and 7:15 p.m. Monday, ransacked two bedrooms and took an 8mm movie camera and an electric razor.

A white gold ring containing six or seven diamonds and valued at $150 was stolen in a burglary at the home of Rita King, 2560 Boyle avenue, while she was taking a nap between 2 and 4 p.m. Wednesday, she reported at 5:50 p.m.

A battery charger valued at $100 was reported missing from Styroff's Shell Service, Madison, Madison police were advised at 12:30 p.m. Tuesday. The piece of equipment was believed stolen after the station closed Monday night.

A camera valued at $50, binoculars valued at $20 and a woman's electric yellow gold watch valued at $50 were stolen from the B. F. Goodrich Tire Co., 23rd street and Madison avenue, Saturday afternoon, it was reported at 10 a.m. Tuesday.

Roy Biggs, 2704 Denver street, reported at 3 a.m. Tuesday that his blue 1962 auto was stolen from a parking place at his home after 11 p.m.

Burglary of his home apparently was prevented by his return just as the glass was being broken out of a kitchen door, Ronald Dunnavant, 809 Iowa street, Madison, reported to police.

Dunnavant told officers that as he opened the front door he heard the sound of breaking glass and ran through the house to the kitchen where the window had been broken out of the rear door. He searched outside but saw no one, he said. Entry was not gained.

Theft of a raincoat valued at $35 from his auto was reported to Venice police Monday by Robert Trower, 520 Washington avenue, Venice.

An undetermined amount of cigarets was taken from a cigaret machine which was pried open in a burglary of a former restaurant at Gene's Confectionery, 844 Niedringhaus avenue, it was reported at 2:30 p.m. Wednesday.

The restaurant is out of business, and it was unknown if any money was in the machine. Entry was gained by kicking in a rear door to a hall and tearing a lock off an inside door to the restaurant area.

THROW RUG RUNNERS
24x48 24x60 24x70 ALL ONE LOW, LOW PRICE each $1.00
TWINKLE LITE SETS
15 Lights 89c
35 Lights $1.59
INDOOR OR OUTDOOR
CHRISTMAS TREE GARLAND
ARRAY OF COLORS TO CHOOSE FROM ALL ONE LOW, LOW PRICE 49¢
2-LB FRUIT CAKE 79¢
In Re-Usable Container
Ladies NYONS . . . Pair 19¢
Slight Irregulars. Sizes 8½ to 11.
Bankmark
Buy All Your Gifts and Toys on Your Bankmark Card or Use Our Layaway Plan
PAT'S DISCOUNT & FREIGHT SALVAGE STORE
1938 STATE ST.
DOWNTOWN GRANITE CITY NEXT DOOR TO STATE RADIO & TV
THE ONLY STORE IN GRANITE CITY THAT SELLS EVERYTHING AT A DISCOUNT

OUR 65TH ANNIVERSARY SALE
ORIGINALLY SCHEDULED TO END SATURDAY, DEC. 7 IS TO BE
EXTENDED THRU SUNDAY
We're Open Sundays -- Noon to 5
HART SCHAFFNER & MARX SUITS
AND OTHER NATIONALLY ADVERTISED SUITS
Regular Price to $100 $79
Special groups of selected suits. These are all wool sharkskin and wool worsteds from our regular stock, in patterns and solid colors. One group consists of two trouser suits.
This Does Not Include Our Entire Stock
Discontinued Styles Hush Puppies Regularly $9.95-$10.95 $7.99 and $8.99
Regular $14.95-$15.95 Hush Puppie BOOTS 20% Off
IMPERIAL 100% WOOL SLACKS IN BLACK, BROWN, GREY, GREEN
Regular $14.95, Sale Price $12.95 2 for $25.00
OUR 65TH CHRISTMAS SEASON . . . 1903-1968
FLEISHMAN'S
Bankmark
The Corner — Nineteenth and Delmar Avenue
Open Every Night (Except Sat.) 'til Christmas Eve.

Alton No Match for GCHS Mat Squad, 54-4

Despite the fact that the Alton Red Birds came into town with 10 returning lettermen from last year's mat squad, the Granite City high school Fighting Warriors wrestling team crushed the visitors 54-4 Tuesday evening at the local gym.

It was the second victory in two outings for GCHS, which won a quadrangular last week over Peoria Richwoods, Savanna and Champaign Central.

This is only the second year that the Red Birds have competed in the sport.

Winning for the Warriors were Bruce Allen (95 pounds) in 30 seconds, Bob Miller (103) in the team's fastest time of 18 seconds—and a new school record—Al Bridegeman (112) in 3:25, Mike Christopher (127) in 3:32; Roger Hayes (133) in 1:16, Tom Niebur (138) in 5:05, Sam Nighohossian (145) in 1:59, Ricky Smith (154) in 1:08, Frank Mehelic (165) in 5:40 and Bob Pates (180) in 1:32.

There were draws involving Steve Ferguson (120) 6-6, and Mark Mizerski (heavyweight), 3-3.

Yule Party Here for Conference Officials

The Southwestern Conference held its annual Christmas party at the Granite City high school cafeteria Monday evening, as it has done for the past six years. All seven member schools were represented at the smorgasbord dinner.

There were 250 present, including coaches and their wives and school administrators and their wives.

Warrior Five Romps, Awaits Collinsville

GCHS made it look easy Tuesday night in racing to an 86-70 non-league win at Breese Mater Dei, but expects a more formidable task when its. opens Southwestern Conference competition by hosting Collinsville tomorrow night. The Warrior cage record is now 2-0.

Gary Simpson came through with 28 points after tallying 35 against Springfield Griffin in the team's opener last week. He sank to of 19 from the floor for 53% and was perfect at the free throw line with eight out of eight.

Rich Hutchings cleared the boards 12 times, with Simpson getting 11 rebounds.

"Defense is the thing I was most happy with," said Coach Don Deterding, citing this as the deciding factor in the game.

In the third period at one point, Granite City stopped the enemy at midcourt five times and in less than 40 seconds scored 10 points. Quarter leads were 18-13, 40-27 and 65-42. Simpson and John VanBuskirk spearheaded the 10-point burst.

Deterding said Van Buskirk was alert on defense and was "always in the right place at the right time."

Zone Press Effective

The Warriors used a 1-2-2 zone press, also called a trap press. If it is working properly, it forces the ball handler to move around two players at a time. He then often gets over-anxious and passes badly or commits a moving violation.

GCHS had only two ball turnovers in the first half.

However, in the last quarter, the Warriors faltered and had seven turnovers, getting only 15 shots at the basket. In comparison, the home team scored 28 points and got 24 shots.

Looking toward the big game Friday against Collinsville, Deterding said, "I think our boys will have more confidence in themselves than they had last year, and we expect to give them a good game. You've got to have confidence to even have a chance."

Scoring for the Warriors were VanBuskirk 18, Hutchings 11, Dave Melzer 16, Jeff Boyles five, Tim Moore four, Rich Logan two and Larry Pirtle, two.

As a team, they hit 36 of 63 for 57% from the field and 14 of 20 at the free throw line.

ALL THE FISH YOU CAN EAT FRIDAY. $1.09 AT GRANT'S

Mitchell Soccer Tourney Will Open

The Mitchell Athletic Association will sponsor its first annual boys' soccer tournament this weekend in three divisions at the Mitchell fields south of the Chain of Rocks road, on University drive.

Competition will be held in the Atom ages (8-9), Bantam (10-11) and Midget (12-13) divisions as teams from Granite City, Mitchell, Collinsville, St. Louis and surrounding communities send representatives to the double elimination tournament.

Harry Breckner, tournament director said the tournament will be an annual event if enough interest is shown by fans and teams.

He gave first-round pairings Saturday as follows:

Atom Division — Collinsville vs. Glasco Beauty Shop of Surrey Lane, noon; Mitchell AC vs. TE Boosters of Hazelwood, 1 p.m.; Bob's Bellemore Gulf vs. St. Ann, 2 p.m.; and Mexican Honorary vs. Northwest Optimist, 3 p.m.

Midget Division—Mitchell AC vs. Rich's Standard, 11:45 a.m.; Mexican Honorary vs. St. Ann, 1 p.m.; and Doltons vs. Village Drive-In, 2 p.m.

Games Sunday will include Bantam Division—Mitchell AC vs. Country Donut at 11:45 a.m. St. Elizabeth vs. St. Ann at 1 p.m. and Collinsville vs. Carondolet Park, 2 p.m.

Final first-round games will be in the Midget Division, Smitty's Boys of St. Louis vs. Dolphons of St. Louis, at 3:15 p.m. Sunday.

Second-round games will be played Dec. 14-15 and the finals Dec. 21-22.

Trophies will be awarded to first and second teams in each division as well as first place in the consolation bracket.

Wrestling Gators Triumph By 35-24

The Grigsby Gators wrestling team opened its season with a 35-24 victory Tuesday evening at Wood River.

Victories were recorded by Harry Miller, 87 pounds, on a pin in 40 seconds; Lenny Fuchs 95,, Kevin Scott, 112, and Don Corbett, 120, on forfeits; Randy Ganz, 127, pin in 1:40; Larry Rose, 138, in 4:50; and Kelly Hodges, 145, forfeit.

Grigsby lost decisions in the 103-pound class, Gene Cooper, 6-2, and at 180, Don Solenberger, pinned in 5:06, as well as two forfeits.

VOTE "NO" DEC. 7TH
G.C. Area Parent-Teachers in Opposition to School Bond Issue

Madison Bowling Club Leagues Being Moved

The Madison Bowling Club suddenly closed this week, stranding several leagues before the end of the first half of the season.

There was no public indication of the move when a Monday night league bowled this week, but the news began spreading Tuesday among keglers involved.

The Brunswick Corp. is dismantling automatic pin setters this week, to be removed next week. The alleys will remain. Lockers were being removed yesterday.

Lack of sufficient business to meet expenses was blamed for the action. The front of the structure recently was remodeled, and some renovation work was conducted on the interior last summer prior to the start of the fall-winter season, Jerry Boyer, club manager, and Lester Caton, another operator, were unavailable for comment.

The 10-team Catholic Men's League, which bowled on Monday nights, arranged to continue action at 8 p.m. Sundays at the Bowland alleys at a league meeting last night at the Knights of Columbus club.

The league is seeking additional bowlers, and those interested may contact Al Sanders, league president, 877-4197, or Frank Kierski, 877-4022.

Soccer Warriors Shut Out Lutheran North Squad, 4-0

Leading 2-0 at halftime and scoring two quick goals in the first five minutes of play in the second half the GCHS soccer team downed Lutheran North 4-0 Tuesday at the St. Louis school's field.

Bobby Galvin started the Warrior scoring as he took a pass from Mike McGovern and drilled the ball toward the left side of the goal with a hook shot as the goalie leaned to the right.

McGovern followed with a goal as he dribbled past the fullback and outmanuevered the goalie to tap in the ball on the right side of the net.

Goalie Danny Hodge made several diving saves and Halfback John Winfield snarled some of the enemy offensive drives to give command of the ball back to the Warriors.

Galvin again started the scoring in the second half, followed shortly by a one-pointer by Herb Milton. For the rest of the game, the first string rested and others had a chance to play.

Coach Tom Wyrostek said all 23 who dressed for the game were able to play.

Starters were Milton at outside right, Cecil Barnes inside right, McGovern center forward, Galvin inside left, Jerry Monahan outside left, John Winfield left halfback, Rick Lesko right halfback, Harold Thick center halfback, Rick Schardan right fullback, Jim Rollins left fullback and Hodge.

GC Park Cage Data

MONDAY

Church League A Division

Suburban Baptist 63, Second Baptist 56 (Tom Wyrostek 20 for Suburban, Norm Grote 18 for Second)

Armenian Church 44, Free Methodist 43 (overtime) (Mercy Mendoza 13 for Armenian Jim Sherills 13 for Methodist)

Church League B Division

Nameoki Presbyterian 39, 1st Church of God 23 (Jeff Lybarfer 11 for Nameoki)

1st Assembly of God won on forfeit from Nameoki Methodist

TUESDAY

Classic League

Mathews Chevrolet 83, Abrams Real Estate 50 (Elmer Wortham 21 for Mathews, Paul Mosby 16 for Abrams)

McDonald's 66, Maryland Real Estate, 40 (Neil Podoba 17 for McDonald's, Bill Haven 20 for Maryland)

TODAY

Church League Class B

1st Assembly of God vs. Nameoki United Presbyterian, 7 p.m. at Coolidge

1st Church of God vs. Third Baptist, 8:15 p.m. at Coolidge

Classic League

Lincoln Place vs. Clark Vikings, 7 p.m. at Grigsby

Bowland vs. Zips, 8:15 p.m. at Grigsby

Church League Class A

Armenian Apostolic vs. Second Baptist, 7 p.m. at Coolidge

Suburban Baptist vs. St. Mary's, 8:15 p.m. at Coolidge

Varsity Basketball

MONDAY

Wesclin Tournament

St. Paul of Highland 68, Patoka 52

Austin 70, Ashley 57

TUESDAY

Granite City 86, Mater Dei 70

Assumption 62, Mascoutah 48

Bunker Hill 47, Venice 51

East St. Louis 47, O'Fallon 33

Belleville West 84, Freeburg 40

Highland 52, Staunton 47

Wesclin Tournament

Lebanon 65, Livingston 60

Wesclin of Trenton 93, Breese 55

Midwestern Conference

Roxana 83, Triad 78

Bunker Hill Team Beats Venice, 77-51

The defense presented to the Venice Red Devil basketball team Tuesday evening at Bunker Hill was just too much for the local squad, which was held to only 12 points in the first half and lost the game 77-51 to the Minutemen. Quarter scores were 19-6, 42-12 and 56-35.

The Red Devils captured the third quarter 23-14 but again saw the deficit expand in the final period.

Fessor Gray led the Red Devils with 28 points, followed by Marvis Hoults with nine, Cedric Gardner nine, Mike Guffey three and Harold Gonterman, two.

Coach Bill Ohlendorf said, "Everything went wrong in the first half. We had several ball turnovers, fouls, bad shots and steals and various mental mistakes.

"It also didn't help our morale when they shot 72% that half while we were having our difficulties. They played good ball, and we didn't."

The young Venice quintet is short on experience, height and speed this season.

Coolidge Grapplers Outscore Prather In Opener, 37-18

The Coolidge junior high school Braves wrestling team hosted the Prather Chiefs Tuesday and defeated the crosstown rival 37-18 in both teams' opener.

Mike Jameson (87 pounds) of Coolidge won an 8-6 decision over Tom Keel; Prather's Rich Madrid beat Mike Willis (95) 6-2; Keven Niebur of Coolidge beat Curt Howland 4-0; Bob Miller (112) of Coolidge pinned Jery Poore in 1:22; Doug Wilson of Coolidge pinned Charles Mayfield in 5:26; Norris Egbert (133) of Prather pinned Steve Benson in 3:49.

Dennis Patterson of Prather pinned Jeff Wortham (138) in 1:24; Denny Morgan (145) of Prather pinned Mike Naglich in :51; Dave Sertich (154) of Coolidge pinned Don May in 1:29; Dennis Bailey of Coolidge beat Charles Walton (165), 11-0; Casper Burgner (180) of Coolidge pinned Tom Layman in 1:07; and Heavyweight Jim Robbers of Coolidge pinned Woody Lovacheff in 1:35.

Battery Charge Filed

Bobby J. Kirkover, 39, of 2923 Buxton avenue, was arrested at 7 p.m. Wednesday at his home on a battery charge. The complaint was signed by Mary Kirkover.

Weed Fire Reported

Granite City firemen were called to a weed fire at 2900 Dale avenue at 4:10 p.m. Wednesday.

High Rollers

MONDAY
Bowland
Early Birds League
Dorothy Copeland — — 211, 552
Flowers League
Dorothy Bergrath — — — — 189
Reva Monroe — — — — — 515
Couples League
Kay Taylor — — — — — — 184
Mary Ramsey — — — — — 486
Willis Speirs — — — — — — 232
Jim Davis — — — — — — 596
Tri City Women's Church
Burdine Holtzscher — 211- 563
Tri Mor Bowl
Jets League
Muriel Bezley — — — — — — 168
Hazle Kynion — — — — — — 451
GAA League
Liz Starko — — — — 186
Sally Gettleman — — — — 326
Splashers League
Clara Nolan — — — — — — 197
Terri Sanders — — — — — 515
Businessmen League
John Juhasz — — — — — — 244
Jerry Varady — — — — — — 596
Cam VanBuskirk — — — — 596
Night Owls League
Margaret Smith — — 175, 467
TUESDAY
Tri Mor Bowl
Lady Janes League
Polly Buente — — — — — — 181
Ted Waller — — — — — — 484
Ladies Quad-City
Mary Sikes — — — 229, 570
Early Risers League
Bev Fanning — — — — — — 178
Mary Glosecki — — — — — — 470
Hep Cats League
Barbara Elmore — — 174, 464
Bowland Lanes
Welcome Wagon League
Joyce Birk — — — — 197, 499
Pin Spinners
Dot Brokaw — — — 198, 492
Jolly Dolly League
Sharon DePew — — — — — 171
Pat Weathers — — — — — — 461
Afternoon Outs
Lorraine Kuberski — 231, 557
GC Steel League
Dean Ruebhausen — — — — 258
Pete Novich — — — — — — 636
His and Hers
Jean Sartin — — — 185, 469
John Fleenor — — — 207, 526
Bowlettes League
Jerry Rill — — — — — — 199
Ann Burton — — — — — — 525
Men's A League
Dean Harrell — — — — — 244
Bill Wells — — — — — — 641
WEDNESDAY
Tri Mor Bowl
Gaslight League
Frances Voloscki — — 194, 497
Bowling Queens League
Ruth Stover — — — — 186, 486
Senior Citizen
Joe Mitchell — — — — — — 161
Maude Damotte — — — — 414
Rip Johnson — — — — — — 536
Andy Barko — — — — — — 212
Bowland Lanes
New Comers League
Verlia Wilson — — — 155, 426
Belles League
Ethel Gettleman — — 233, 567
Spotlight League
Joe Woods — — — — — — 210
Ted Mushill — — — — — — 553
Merchant League
Harry Breckner — — 255, 629
Quad City Handicap
Joe Singer — — — — — — 632
Bob Graham — — — — — — 244
A League
Ron Wilbur — — — — — — 236
Oren Harrison — — — — — 586
Late Owls League
Marie Miller — — — — — — 595
Iris Honchak — — — — — — 233

Cougar Cagers Lose

SIU-SW opened its basketball season with an 88-71 loss to McKendree College of Lebanon Monday night at Edwardsville high school despite a 14-point effort by Richard Essington of Venice. Unbeaten McKendree led at the half, 46-43.

Postpone Soph Game

A basketball game scheduled here between the Granite City sophomore basketball team and Belleville Althoff was postponed Monday evening and rescheduled for Dec. 10.

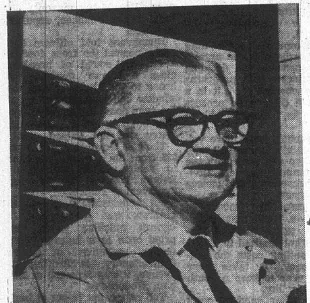

WHEN: This FRI. & SAT.
WHERE: SURPLUS STORE
WHO: BILL HUGHES
WORLD CHAMPION FLY FISHERMAN
WHAT: 1969 HEDDON TACKLE SHOW & CLINIC
SEE: 100's of Heddon Rods, Reels & Lures

Bill will be demonstrating all types of Heddon equipment and will answer all your questions and problems with special regard to fly fishing. Bring your fly rod along (any brand) and Bill will tell you just what line you should be using and how to improve your cast.

FREE: 1969 TACKLE CATALOG
See New "Lorance Fish Locator" — Air Cell Lines, New Selection
"Plano," "My Buddy," "UMCO" — Tackle Boxes

SURPLUS DISCOUNT STORE
Niedringhaus & 19th St.
OPEN SUNDAY
OPEN EVERY NIGHT 'TIL CHRISTMAS (EXCEPT SAT.)

FORD
For Less Than
$2275

1969 FAIRLANE 2 DR. H.T.
★ ★ ★ ★
CARDINAL SPORTS SPECIAL
★ ★ ★ ★
LAST CHANCE CLOSE OUT SALE OF 1968 MODELS
NEW & DEMO'S
★ ★ ★ ★
The Going Thing At
B. E. HOHLT
Granite City, Illinois
1837 Madison Ave.,
Call 876-0300

ATTENTION
BARMAIDS - BARTENDERS
ELECT
RICHARD CRAYCRAFT
BUSINESS AGENT
BARTENDERS LOCAL 102
ELECTION: DECEMBER 9, 1968
Polls Open: 11 A.M. TO 8 P.M.
Your Vote and Support Greatly Appreciated

35 Miles Per Gallon . . .
RENAULT
1969

. . . and we can prove it!
Our European Craftsman Will Service Your Import Automobile!
ga IMPORTS, Inc.
SALES — SERVICE — LEASING
2043 Madison. Ave. 877-8754

QUAD-CITY CLASSIC
Wednesday at Bowland

Dog-N-Suds 2950, 1023.

Wilbur Smith 221, 221, 623; Ken Friess 203, 219, 606; Bill Wells 202; Bob David 229, 233, 636; Pete Shemonia 203; Mike Suess 234, 210, 624; Tom Buffum 201; Mike Suess 233, 202, 613; John Hogan 236; Roger Fountain 201; Bill Johnson 209; John Rice 200; Ray Hoffman 211; Phil Boyer 212; Millard Schwendeman 207, 213, 607; Nick Lombarid 201, 206; Jack Marti 202, 259, 634; Bob Graham 227; Gary Gubser 204; Jim Stuart 203; Jim Ronat 203; Charles Papp 207; Phil Mefford 204, 214, 608; Bill Snowden 220, 614; Tom Bruncic 210, 202, 222, 634; Al Kutzera 209, 203, 236, 648; Jim Berry 201; Ace Damotte 201, 206; Rip Johnson 206, 207, 217, 630; Max Legate 244, 629; Walt Padgett 201; John Palcheff 225; Bob Spengler 227; Bill Atchison 225, 213, 628; Al Edgars 218.

Jr. High Basketball

TUESDAY

Grigsby (7th) 34, Roxana 26 (John Harding nine)
Roxana (8th) 48, Grigsby 32 (Al Hahn 14)
Roxana (9th) 57, Grigsby 19 (Gary Lively 10)
Coolidge (7th) 49, Prather 22 (Don Lloyd 10 for Coolidge, Dale Williams 13 for Prather)
Coolidge (8th) 40, Prather 12 (Allen Green ine for Coolidge, Scott Harrison six for Prather)
Coolidge (9th) 59, Prather 32 (Chuck Krause 16 for Coolidge, Max Boner 16 for Prather)

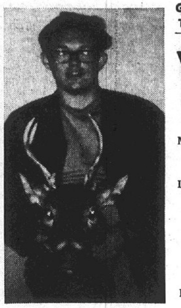

FIRST DEER of his hunting career was bagged by Terry Rigsby, 17-year-old student of Granite City high school, last week. The deer weighed 108 pounds field dressed, and was a four-point buck. It was killed at Crab Orchard Lake in Williams county. Others in the party were Herley Barton sr. and jr. and Floyd Graham. The kill was made on the first shot by a 12-gauge Browning automatic.

Hunters Bagged 6093 Deer; New Season

Hunters bagged 6093 deer during the first half of the 1968 seeason, the Illinois Department of Conservation reported today. That portion of the season began on Nov. 22 and ended on Nov. 24. The second half of the season is from Dec. 6 through Dec. 8.

The kill was 493 fewer animals than were harvested during the first four days of the 1967 season but it is 153 more deer than were taken during the first portion of the 1966 season. Last year's season was a continuous 6 days whereas the 1966 season was divided into two parts.

This year 1734 deer were bagged in the 19 northern counties where hunting is permitted, 1582 were taken in 26 central counties and 2777 in 26 counties in southern Illinois.

The largest deer bagged was a 257-pound buck killed in Mason county. Biologists estimate that the animal would have weighed between 320 and and 325 pounds on the hoof.

One fatal accident occurred. According to reports received by the Department of Conservation, a 16-year-old hunier was shot by a companion when a deer ran between them in Jo Daviess county.

VOTE "NO" DEC. 7TH
G.C. Area Parent-Teachers in Opposition to School Bond Issue

YMCA Soccer

SATURDAY

Pee Wee Division
Playoff for Second Place
Mitchell AC vs. Collinsville, 1 p.m. at St. Elizabeth
1st Year Atom Division
Playoff for Second Place
La Curl Hair Fashion vs. Mitchell AC, 2 p.m. at St. Elizabeth

School Sports

TODAY

(Wrestling)
Riverview East at Coolidge, 4 p.m.
(Basketball)
Roxana (8-9) at Coolidge, 4 p.m.
Coolidge (7) at Roxana, 4 p.m.
Madison (9) at Grigsby, 4:15 p.m.
Prather (8-9) at Edwardsville, 6:15 p.m.

FRIDAY

(Basketball)
Collinsville at Granite City, 8 p.m.
Madison at Cahokia, 8 p.m.
(Wrestling)
Granite City at Bloomington, 7:30 p.m.
(Soccer)
Granite City at Mercy, 4 p.m.

MONDAY

(Basketball)
Coolidge (7) at Edwardsville, 4:15 p.m.
Assumption (Soph.) at Granite City, 6:30 p.m.
Madison (7-8) at Prather, 4 p.m.
(Wrestling)
Grigsby at Riverview East, 4 p.m.
Roxana at Prather, 4 p.m.

Varsity Basketball

FRIDAY

Southwestern Conference—Collinsville at Granite City, Belleville West at Wood River.
Midwestern Conference—Dupo at Roxana, Triad at Highland.
Others—Madison at Cahokia, Bethalto at Carrolton, Southwestern at Marquette, Jacksonville at Alton, O'Fallon at Belleville East.

SATURDAY

Midwestern Conference — Bethalto at Dupo.
Others — Belleville East at Edwardsville, Belleville Althoff at Cahokia, Marquette at Western Military Academy.

Mitchell Basketball

TUESDAY

Jerry West Division
Lakers 30, Hawks 11 (Cliff Stephanoff 12 for Lakers)
Warriors 13, Pistons 11 (Rick Parker seven for Warriors, Mark Presley seven for Pistons)
Oscar Robertson Division
Celtics 16, 76ers 13 (Casey Werths six, Harvey Breckner six)
Bullets 29, Royals 7 (Mike Woldo 14 for Bullets)

Glik's

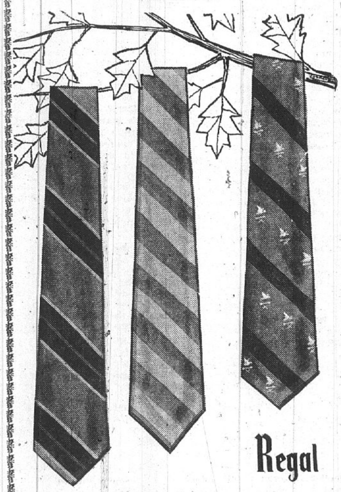

Regal

Give a gift he'll really use.

When you choose handsome Regal Ties for the men on your Christmas List, you can be sure they'll be appreciated. Choose Several Regal Ties $1.50 and $2.50 from our wide assortment — — — —

Bellemore Open Monday thru Friday 'til 9
Madison— Friday Nights Only 'til 8:30

FREE GIFT WRAPPING

Bellemore Store
Open Monday thru
Friday 9 'til 9
Saturday 'til 9

Glik's

Madison Store
Open
Monday thru Saturday
8:45 'til 5:45

Q. In a hurry this Christmas?

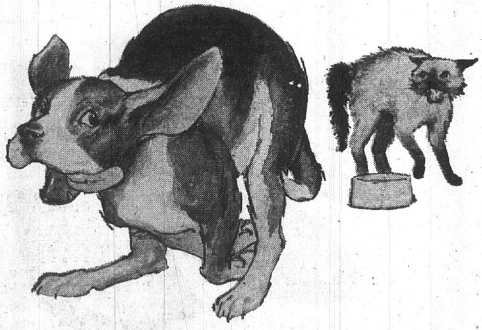

A. Then Christmas shop the easy way! Shop at GLIK'S where there is always ample free parking, and where competent, friendly sales people can help you find just the items you want . . . quickly and easily. And you won't have to stand in a check-out line before you can leave, either. In a hurry or not, you'll find that shopping at GLIK'S is easier . . . because we care.

FREE GIFT WRAPPING

FREE PARKING ON LOTS AND ON STREETS

FREE PARKING ON LOTS AND ON STREETS

FOR YOUR CONVENIENCE AND LEISURE SHOPPING—THESE
DOWNTOWN GRANITE CITY
STORES WILL BE

OPEN SUNDAYS

DECEMBER 8-15-22
NOON TO 5 P.M.

NOW — FOR THE FIRST TIME EVER THE DOWNTOWN G.C. STORES LISTED BELOW WILL BE OPEN SUNDAY, DEC. 8, 15, 22 TO ALLOW YOU TO SHOP MORE LEISURELY DURING THIS SHORTER THAN USUAL CHRISTMAS SHOPPING SEASON.

AND

To Make Sunday Shopping More Exciting We Are Offering

$500 CASH

TO FOUR LUCKY WINNERS. $300 FIRST PRIZE, $100 SECOND PRIZE, 3rd PRIZE $50, AND 4th PRIZE $50. ADULTS ONLY MUST REGISTER ANY SUNDAY, DEC. 8, 15, 22 BETWEEN NOON AND 5 P.M. ONLY AT LISTED STORE

CARPS	1305 19th Street
FEDER-HUBER FURN.	1908 State Street
FLEISHMAN'S	19th & Delmar Ave.
FRANKLIN-UNION FURN.	19th & Delmar Ave.
FREDMAN BROS. FURN.	Niedringhaus at Delmar
LEADER DEPT. STORE	19th and State St.
LIBSON SHOP	19th and Edison
P. N. HIRSCH CO.	19th and Edison
J. J. NEWBERRY	1337 Nineteenth Street
Schermer "ACE" Hardware	1918 Delmar Ave.
SCHERMER MEN SHOP	1910 Delmar Ave.
STEFANIE'S	19th and Edison Ave.
RICH'S LADIES APPAREL	1302 19th Street
TRATTLERS	20th and Niedringhaus Ave.
SURPLUS STORE	19th and Niedringhaus Ave.

All Above Stores Open Every Night Except Saturdays

The school of technology at Southern Illinois University sponsors a summer workshop in engineering science for high school students.

Governor 'Concerned' Over Levee Project

Gov. Samuel H. Shapiro expressed to the East Side Levee and Sanitary district yesterday the "deep concern of this office" over delay in completion of a tunnel reinforcement project in the East St. Louis riverfront levee, and said he had been informed the present condition of the tunnels create a "dangerous situation" under certain circumstances.

In a letter presented to the regular meeting of levee district trustees, Shapiro said he had been informed of the situation by the U. S. Army Corps of Engineers at St. Louis which, for the past two years, has been pressing the levee district to clean out and reinforce four large tunnels that run through the levee near the North Pumping station and contain intake pipes of the East St. Louis & Interurban Water Co. system.

Copy of a letter sent to the governor by Adwir Kraemer, chief engineer of the levee district, relating background of the project and the financing difficulties involved also was presented to the board. Kraemer's letter informed the governor that Shapiro's understanding that money had been provided for the work was in error and that levee district officials question the legality of spending tax money for improvement of facilities owned and operated by a private enterprise.

District Responsibility

Army engineers have notified the levee district that the tunnel job is the levee district's responsibility and that the work must be done as soon as possible since condition of the tunnels poses a threat to the riverfront levee. Engineers say the tunnels are silted and that the concrete is cracked in some places. Under heavy pressure from a high river stage, the tunnels could break and wash out the levee at that point, they say.

In a series of meetings between levee district officials and representatives of the water company last year, an agreement was reached in which the company said it would pay $50,000 of the cost, with the levee district to assume the remaining $50,000 of the estimated cost.

Since then, however, estimates of the project cost have increased to about $125,000. Kraemer told the board yesterday that the water company refuses to assume any cost above the $50,000 originally determined.

"This means that the levee district is going to have to spend more than $60,000 in tax money to renovate these tunnels which are the property of private enterprise," Kraemer told levee board members. "I don't think this is legal," he added.

No Tunnels Available

The levee district has pleaded that it has no funds to undertake this work, as well as a number of other projects throughout the district in both Madison and St. Clair county. The district ended the month of November with a cash balance of only $17,997, although total receipts during the month amounted to $478,921 most of it in St. Clair county taxes for 1967.

Disbursements during the month, according to a monthly report by district treasurer Thomas Staicoff, totaled $489,165, including assignment of $288,275 to the bond and interest sinking fund.

The levee board also approved a request of the Mitchell Athletic Association for a two-year renewal of a lease on land owned by the levee district on the southeast corner of Maryville road and Old Alton road.

A request by the Illinois Power Co. for an easement to install a gas line along the Nameoki area drainage ditch also was approved.

The next regular meeting of the levee board will be held Jan. 8 when board members will reorganize. The meeting will convene at 10 a.m.

The Southern Illinois University TV stations, WSIU-tv and WUSI-tv, offer instructional television courses for pupils in kindergarten through the eighth grade in the Carbondale and Olney areas.

DR. ROBERT S. COOK
Guest Speaker

Baptist 'M' Night Service Set Monday

Robert S. Cook, consultant in adult work for the Field Services Section of the Church Training Department, Sunday School Board of the Southern Baptist Convention, Nashville, will speak Monday night at the Madison County Baptist "M" night service to be held at the Meadow Heights Baptist Church, 1498 Vandalia, Collinsville at 7 p.m.

Cook a graduate of Baylor University, Waco, Texas, holds a Doctor's Degree in Religious Education from Southwestern Baptist Theological Seminary, Ft. Worth, Tex. He has done special graduate study at both the University of Tennessee and George Peabody College, Nashville, Tenn.

At this Monday's meeting, Dr. Cook will speak to the adults with the primary, beginner and nursery, meeting in the educational building. The Youth (13-14) and the Juniors (9-12) meeting at the First Christian Church on 1502 Vandalia avenue, will have Dr. Robert Rayburn of St. Louis as speaker, for the Youth group and Rev. Keith Stanford of Bethalto, Ill., will present a program of gospel magic and a gospel film to the Juniors.

MORE ABOUT

Higher GC

schools spend so much more than the city government?" Without minimizing the importance of the role of either agency, it is a fact that the school system requires more manpower — and womanpower — than does the municipality.

Much of the reason why annual school expenditures have passed $11 Million in District Nine is obvious from a glance at the payroll.

The staff includes 10 administrators, 11 consultants and supervisors, 27 principals and assistants, 641 teachers, 12 nurses, 47 secretaries, 93 cafeteria workers, 15 members of the maintenance and repair staff and 90 custodians.

A five-year comparison shows that enrollment increased 16%, from 12,250 in 1962-63 to 14,250 in 1967-68. This 2000 gain averaged 400 more students a year.

Property taxes rose 33%, from $4,324,162 ($2.293 rate times $188,581,064 assessment) to $5,739,303 ($2.705 rate times $212,173,946 assessment).

These figures included, for the education fund, $3,300,167 in 1962-73 ($1.75 rate) and $4,154,347 in 1967-68 ($1.958 rate), up 26%.

The overall operating budget rose from $6,530,385 to $9,959,800 during the same period, a difference of 52%.

Income from sources other than property taxes, primarily state aid, rose from $2,206,223 to $4,220,497, a gain of 90%.

Citizens 'committee recommendations for a 40-cent education fund rate hike and a 21-cent rate boost for bond principal and interest to finance $4,750,000 in new buildings would amount to a record tax increase of $1,293,000 a year, including $848,000 for education and $445,000 for construction.

Some taxpayer opposition, apparently unorganized, has developed over the size of the tax package and the location of proposed new facilities.

Indirect dissatisfaction has been linked to the size of the administrative staff and the decision this year to move the main office to a combined office-warehouse center in buildings at 20th and Adams street.

School officials answer by saying more money is essential if educational quality is to be maintained and improved; the new warehouse already has brought significant savings through the ability to buy supplies in larger quantities; the ratio of administrators-to-employees is low rather than high when compared to other school districts; and 1967-68 spending here averaged $588 per pupil, compared to a national average of $619 and an Illinois average of $621.

As to the location of new schools, the officials say they are intended to benefit all students, all nieghborhoods and people of all walks of life, whether or not they have children in school.

In following recommendations of citizens, of the Southwestern Illinois Metropolitan Area Planning Commission and of its administrative staff, the school board decided to include the construction regarded as most necessary and to seek support from throughout the district rather than specific areas.

For example, the board could have delayed a four-classroom addition to Parkview grade school and added it to the ballot, but instead proceeded with the project this fall.

The two ballot proposals have won the endorsement of a number of Parent-Teacher Associations and other organizations, the most recent being the executive committee of Teamsters Local 525.

Others supporting bond and tax election passage include the Area Council of PTA, Ministerial Association, Chamber of Commerce, Jaycees, Optimists, Rotary, Kiwanis, Nameoki Women's club, Kirkpatrick Homes Improvement Association, Travelers Abroad, Tri-City Bar Association, Granite City Park district, Barbers Local 483, Minerva Women's club, American Association of University Women, Granite City Board of Realtors, and the Business and Professional Women's club.

Also urging "Yes" votes are the executive committee of the Granite City Education Association, executive officers of Teachers Local 743, YMCA board of directors, Granite City members of the Association of Educational Secretaries and executive officers of Building Service Employees Local 98, which includes school custodians, secretaries and cafeteria employees.

WILLIAM D. HAVEN

Wm. Haven, GC Native, To Speak at Turf Meet

William D. Haven, formerly of Granite City and now superintendent of the Greenbrier Golf club, White Sulphpr Springs, W. Va., will be a panel speaker at the 40th International Turfgrass Conference & Show Jan. 19-24 at Miami Beach, Fla. He will discuss "Public Course Operations."

Born in Granite City, Haven received both his bachelor and master of science degree in agriculture and agronomy from the University of Illinois. He later attended Iowa State University where he studied advance plant physiology and and statistics while working toward a doctorate.

A veteran of world war II, Haven joined Greenbrier in 1966. Previously he was a field man for the Dekalb Agricultural Association, owner-operator of a landscape maintenance service business and landscape supervisor and institutional sales manager, International Mineral and Chemical Corp.

He is a member of the American Society of Agronomy, Virginia Turfgrass Association and Rotary International.

Sgt. Rhea E. Davis Re-enlists in USAF

Sgt. Rhea E. Davis, son of Mr. and Mrs. Lawrence E. Davis sr., 2041 Rhodes street, Madison, re-enlisted in the Air Force for another four-year period.

The oath of enlistment was administered by Brig. Gen. Earl L. Johnson, 3rd Air Division vice-commander at Anderson AFB, Guam, where Sgt. Davis is presently stationed. He is expected to arrive home for a 30-day leave on Dec. 20 and will be re-assigned after his leave.

Swift Aid for GC Family Made Homeless in Fire

"The Lord moves in mysterious ways." How many have voiced this thought - provoking quotation?

On Dec. 1 the home of Mr. and Mrs. Harry Glass, 3209 Rodger avenue, was destroyed by fire while, ironically, Mrs. Mary Glass, a Girl Scout leader for Frohardt Brownie Troop 981, was attending a scout "festival of giving" program at Nameoki school with her troop and co-leader, Mrs. Mary Spiller.

The program is sponsored by all troops in District Four to give assistance to the needy at Christmas. Mrs. Glass was on her way home when she decided to shop for a gift for a leaders' Christmas party which was held Monday evening. When she arrived, her home was gone, bringing to mind Proverbs 19:17, "He that hath pity upon the poor lendeth unto the Lord, and that which he hath given will be paid again."

Although the family is still in a state of shock and disbelief, before the week is past friendship and the good will of their fellowmen will lighten their burden. Church members, neighbors, friends, scouts and leaders have opened their hearts to the family, and clothing, linens and other household items are pouring in.

The church members and neighbors are working to replace lost articles, and the girls are adhering to their scout promise and the third scout law in "lending a helping hand" through donations. The response has been described as tremendous.

Staying With Relatives

They are living with Mrs. Glass' parents, Mr. and Mrs. Harry Holt, 2816 Palmer avenue, and will move into a home on Buxton avenue this weekend. But they have plans to rebuild on Rodger in the near future. They will have a stove and refrigerator but still will need other houseware.

The Glasses have a daughter, Mrs. Netty Martin, residing in Arkansas; a son Harry, of Rural Route One; and Dawn Marie, who is in the second grade at Frohardt school and is a member of the troop which her mother leads.

Glass is employed at National Lead Co. and Mrs. Glass is a nurse's aide at St. Elizabeth Hospital. They are members of the Church of Christ, 2130 Clark avenue.

With the Thanksgiving spirit still lingering in local residents' minds, and Christmas "just around the corner," such assistance by Quad-Cityans is not considered surprising. But similar instances of help for those less fortunate have occurred here frequently, including other seasons of the year.

"The Lord does move in mysterious ways," the Glasses are convinced. They lost everything but a few cherished photographs, but believe they gained a deeper understanding of people as well as "an abundance of love" from numerous well-wishers and friends.

Question:
What can you get 19,000 copies of for $1.00?
Answer:
A 14-word Press-Record Want Ad

Even for the holidays...

fashion goes informal

Hampshire House
sport shirts by
VAN HEUSEN®

Tailored with your more casual shaped suits in mind, this Hampshire House shirt is as far ahead in style as it is in performance. Permanently pressed Vanopress 80% Dacron* polyester, 20% cotton in a new Stay Clean fabric. Soil and stains wash away easier than ever. New spread Tempo collar. Smart solid colors. $8.00

Boy's Dress Shirt $5.00

VAN HEUSEN®
417

IN NEW COLOR FASHION

Now here's a clothes horse of a different color—the traditional Oxford looking very much with the times in an assortment of new fashion shades. Shades that keep their true hue in a new Stay Clean fabric of 50% Kodel* polyester, 50% cotton. It won't wilt, because permanently pressed Vanopress keeps it looking smooth 'n smart. York button-down collar, traditional V-taper styling for slim, trim fit. Single or French cuff. $7

Boy's Sizes $4.50

Trattler's
Men's and Boys'
20th-Niedringhaus-Edison — Phone 452-2193
Open Daily 9 A.M. to 5:30 P.M.—Mon., Fri. Nights 'til 8:30
Nameoki Village—Phone 877-9494
Open Every Night 'til 9 P.M..
2 Great Stores to Serve You

Elegance afoot...

Superb leathers + talented styling + patented construction = the walk of your life in fashionable shoes by

crosby square

Model 861—Fully leather lined in beautiful Black and Burgundy Corfam. In C and D widths. Both stores. $26

Model 861
$26

Model 732-733—Genuine Hand Sewn and fully leather lined and soft cushioned insole. Comfortable crushed grain leather in Black or Tobacco Brown. Comes in C-D widths. Brown and Black. Both Stores. Black Only in B Width Downtown.

Model 732-733
$22

Bankmark
Trattler's
Men's and Boys'
Shoppers Charge Service
20th - Niedringhaus - Edison — Phone 452-2193
Open Daily 9 A.M. to 5:30 P.M.—Mon., Fri. Nights 'til 8:30
Nameoki Village —Phone 877-9494
Open Every Night 'til 9 P.M.
2 Great Stores to Serve You

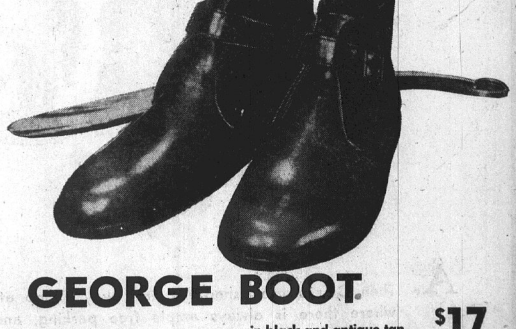

GEORGE BOOT
in black and antique tan
$17

20th-Niedringhaus-Edison
Phone 452-2193
Open Daily 9 A.M. to 5:30 P.M.—
Mon., Fri. Nights 'til 8:30

Trattler's
Men's and Boys'

Nameoki Village—Phone 877-9494
Open Every Friday Night 'til 9 P.M.

City Critical of Traffic Lights Along Nameoki Rd.

Granite City council members called for a showdown with the state highway department over the type of traffic signal light installations along Nameoki road at the Victory drive and the East 25th street intersections.

Alderman Bartosiak was first to criticize the installation during Monday night's council session, saying the lights were supposed to have been installed to be actuated by pedestrians and also that they were not synchronized.

"These lights flash green to red when there isn't any traffic on the side streets and continue that way all night when traffic on the side streets is extremely light. This delays the flow of vehicles on Nameoki road. I can't understand what the state highway department has done.

"It's silly to hold up traffic."

Mayor Partney replied the state had engineered the installation, and said the state contended the push button type light was not proper at the two locations because of the large number of children who would play with the signals.

Alderman Fry called for the showdown. "Let the state highway department show us the law that says we can't have push button lights there. We have them on Madison avenue and 20th street. That was the reason for the lights at Victory drive and East 25th street, so the pedestrians could get across.

"And while we're at it, let's ask why we can't have left turn signals at the traffic lights at the Johnson - Nameoki - Fehling road intersection, and what state law there is that prohibits this type of installation."

The motion was approved, with the mayor to write a letter to Robert Kronst, district highway engineer for the French Village district.

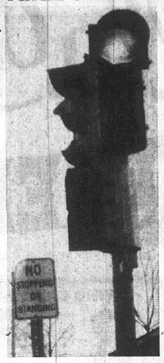

By Press-Record Staff Photographer

WHAT'S THIS?—The signal light says stop—the other sign says "no stopping or standing" on Nameoki road at East 25th street. The signs are just inches apart, but as confusing as it is—the red signal light prevails — according to the rules of the road.

Barbara Sabin Among SIU Prexy Scholars

Southern Illinois University's undergraduate Brain Trust—the President's Scholars program—has 458 members going into the close of the fall quarter. Among them is Barbara Sabin of 12 Mercer drive.

President's Scholars, among the highest ranked students at the Carbondale campus, are nominated on the basis of entrance test scores and predicted grade point averages at SIU. Students may maintain a minimum 4.0 average (on SIU's 5.0 grade scale) to stay in the program.

Started last year as a distinctive honors experience for gifted and promising students, the President's Scholars program now includes 227 freshmen and 231 continuing members of the original membership.

Scholars have special library privileges, honors sections of various courses, special seminars, early advisement privileges and other prerequisites. The program has its own meeting and administrative center and is directed by Bruce MacLachlan, an assistant professor of anthropology.

Galvanized Sheet Prices Increased By GC Steel Co.

The Granite City Steel Company's base prices for galvanized sheets will be increases $8 a ton, or 40 cents per 100 pounds, effective with shipments Monday, Dec. 16, it was announced here today.

The increase amounts to 5% on the company's galvanized products which include Strongbarn and Strongpanel galvanized roofing and siding, Softform galvanized sheets, galvanized culvert sheets and galvanized grain bin sheets.

Whitmer Calls for Meeting with Retailers on Downtown Program

Long-awaited improvement of the downtown business district moved a step forward Monday night through the demands of Alderman Whitmer for a full-scale council meeting with representatives of the retailers to work out a cooperative plan.

Whitmer's remarks that he didn't want to hear any second-hand reports, but wanted to get the merchants' ideas firsthand, brought protests from other aldermen, who said reports by the aldermen of the wards involved always have been routinely accepted.

But, Whitmer stuck by his guns and said he wanted to hear for himself exactly what the merchants want done, how they expect the city to cooperaate and what they are willing to do themselves.

Council members finally agreed, and Mayor Partney was asked to arrange the meeting. Whitmer's motion for the meeting was seconded by Fry.

Resentment Expressed

Fifth Ward Alderman Basarich told Whitmer the downtown district, through recent redistricting, "now is in our ward, and I resent your calling any reports second hand. It's in our ward and we have a lot to say about it. You take the ward aldermen's reports on street and sidewalk repair needs. What's the difference in this?"

Moerlien, who went from the First Ward to the Fifth Ward under the redistricting, added that Whitmer's remarks concerning "second hand reports" cast a reflection on the representatives of the ward.

"We could do a better job with a small committee, rather than the full council," he added.

Whitmer held fast.

"This isn't just a ward. This is the downtown district. It's important to the whole town. This is different than the ward aldermen presenting a report on a street. I want to hear from the merchants directly on just what they want and what they expect from the council," Whitmer said.

Whitmer's companion Second Ward alderman, Bartosiak, joined in and said a meeting had been suggested about three months ago to include the First, Second and Third Ward aldermen, when the business district was in all three wards.

"I talked to several retailers at that time and they weren't too interested in the Urban Renewal program proposal since it didn't include too much of the business district."

The meeting was never arranged.

$500,000 "Kitty" Planned

Mayor Partney said he also had talked to representatives of the retailers at the same time, and that the meeting was delayed as the merchants hoped to raise a fund of about $500,000 to work to develop an overall plan for the business district. The mayor added that he had not heard anything further.

Whitmer pointed out he was concerned since the Press-Record repeatedly "has put heat on the council to take action. We can go to the retailers and ask them what they want."

Council members voted for the mayor to arrange the meeting.

Pertaining to the business district, Basarich said he had conferred with Illinois Power Co. officials, and a recommendation was made for two 20,000 lumen lights to be placed on the new metered municipal parking lot in the 1800 block of Edison avenue directly behind Stephanies and Hub Drug store.

He recommended a resolution be prepared to authorize the resolution, which would cost the city $14 a month.. "No one would want to pay to park on the lot at night now," he added.

In other business, the council referred to City Atty. Allen a letter from John Campbell of Mercer drive, who said he plans to plug a city drainage line across his property. He pointed out the city has no easement.

Council members noted the line was installed by the developer of the subdivision and asked City Atty. Allen to look into the matter.

Parked Car Damaged

A parked car owned by Paul Thomas, Fairmont City, was damaged Tuesday by a hit and run car. Police reported the Thomas auto was parked in the 400 block of State street when the accident occurred, but the time of mishap had not been determined.

City to Review Year's Finances

Members of the Granite City council's two Finance committees are to meet next Monday evening with City Treasurer E. R. Rich and Comptroller Robert Stevens to review the city's financial structure for the remainder of the fiscal year.

Alderman Rutledge, long-time Finance committee chairman, said during this week's council session that the budget and expenditure report for six months shows there are deficits within various departments and that a procedure for fund transfers should be instituted.

He added that Treasurer Rich has stated he will not write checks for any fund that shows a red figure.

"We also should try to determine our future sales tax income. I've heard reports it might be down as much as 30% because of a drop in business due to strikes," Rutledge said.

The council adopted a resolution transferring $4500 from sales tax to the special improvements section of the budget to pay for eigneering services for street and sidewalk projects. The council did not include any funds for engineering in the present budget.

E. Pershall, four lights; Dr. E.

GC Police Vacancy Exam Set for Dec. 21

An examination to fill a vacancy on the Granite City police department is being arranged for Dec. 21, with the minimum age for applicants to be lowered to 21 years, it was announced today by Eugene R. Burnett, secretary of the board of Fire and Police Commissioners.

To qualify, an applicant must be between 21 and 35 years of age and a resident of Granite City for the past three years. Written and physical examinations will be given. In previous years the minimum age was 25.

Application forms are available at the office of the police chief in the city hall. The vacancy was created by the Dec. 1 resignation of Patrolman Alan LeMaster, who went to work for a local industry.

The Timely Gift 'neath Every Tree!

No finer way to pledge your love...

Nothing stands as a symbol of love more beautifully than an ArtCarved diamond. Since 1850 ArtCarved artisans have been creating superb diamond engagement rings set apart by magnificent settings...detailed with meticulous craftsmanship. And, adding substance to exquisite styling is the ArtCarved Permanent Value guarantee... your warranty of the unchanging worth of an ArtCarved diamond ring. See our complete collection soon.

A—SURF STAR, from $225. Matching wedding band, $15.
B—MYSTIQUE, from $160.
C—INCARNATION, from $225.

ArtCarved®

HURWITZ Jewelers
"Traditionally Fine Jewelry Since 1900"...
DIAMOND CENTER
19th and Delmar 876-6242
Open Every Night (Except Saturday) 'til Christmas
Hurwitz Guarantees Finest Quality at Lowest Prices. You Must Be Satisfied or Your Money Back in 30 Days.

SAVE AT Carp's DEPARTMENT STORES

Appliance GIFTS

AT FRI. - SAT. - SUN. OPEN SUNDAY AFTERNOON 12 to 5 MON.

DISCOUNTS

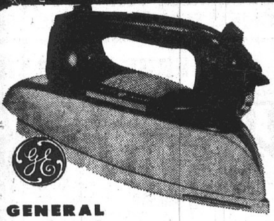

GENERAL ELECTRIC STEAM & DRY IRON
$7.88 $12.95 value
Steam to dry at push of button. Fully automatic, just set fabric dial. Cord lift for left or right hand.

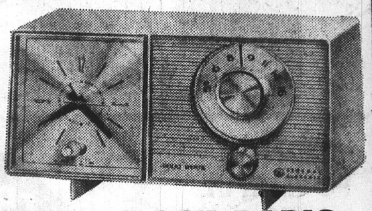

GENERAL ELECTRIC SOLID STATE CLOCK-RADIO
$15.95 value
Enjoy beautiful, trouble-free radio reception plus wake to music feature with this fine new GE clock radio. Ideal gift for the home or campus room.
$12.47

SUNBEAM CONSOLETTE HAIR DRYER
$25.99 value
$18.88
Gives you professional Salon fast, comfortable drying at home or away. Hot to cool temperature settings. Closes to compact carrying case.

GE AUTOMATIC COFFEE MAKER
$15.99 value
$11.84
4-8 cup capacity with mild to strong brew selector. Stays hot for serving. Chrome plated copper body for long life.

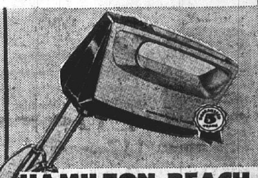

HAMILTON BEACH 3-SPEED MIXER
$9.99 value
$6.97
Less than 2 lbs. Speed selector is in under your thumb position. Stands on end. Great kitchen helping gift.

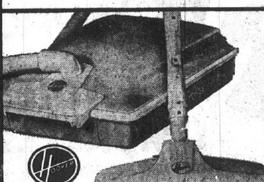

HOOVER SLIMLINE VAC
$29.88 $39.88 value
Portable, lightweight but powerful vacuum cleaning. Uses throw away bags. Includes all attachments.

SAVE $7.00
OSTER 8-SPEED PUSH BUTTON BLENDER
$39.88 value
$32.88
8 speeds provide any blending chore you desire. 5 cup heat resistant container opens at both ends for easy cleaning.

EIGHT PUSH-BUTTON BLENDER
SPECIAL PURCHASE
Texture-Rite push buttons give you the right speed for 7 different actions from blend to liquefy.
$17.88
FREE 128-PAGE COOK BOOK WITH BLENDER

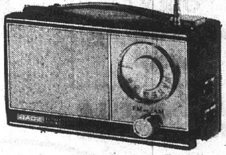

Plays on AC or Battery
AM & FM RADIO
$12.88 $19.95 value
Plug it in at home or take along as a portable. AFC prevents FM drift. 11 transistor circuit gives fine tone.

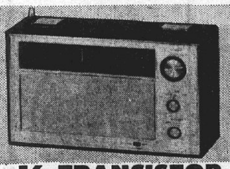

16 TRANSISTOR AM-FM Shortwave
our reg. $39.99
$26.88
16 transistors give powerful reception. This 3-band radio has AFC, telescoping antenna, slide rule tuning, leatherette case, batteries and earphone.

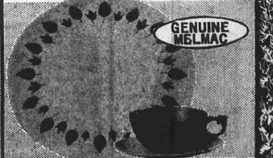

GENUINE MELMAC
45 PC MELMAC DINNERWARE
$15.99 value
$10.97
Complete service for 8 plus platter, vegetable bowl, sugar & creamer. Guaranteed 2 years from breakage. Choose from 4 patterns.

IT'S CARPS FOR FAMOUS BRANDS—SATISFACTION GUARANTEED!

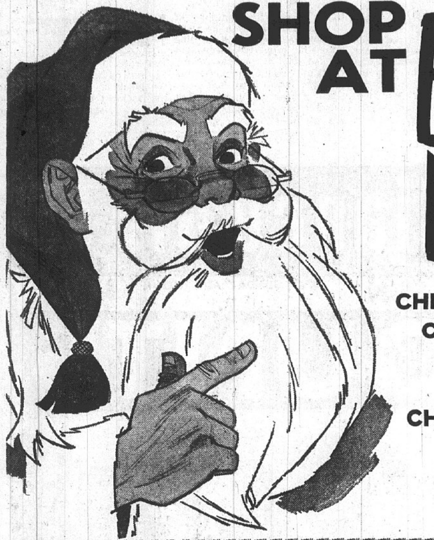

SHOP AT Bellemore Village SHOPPING CENTER

FOR EVERYTHING under the TREE

CHRISTMAS CANDY FOR THE CHILDREN

SEE SANTA AT BELLEMORE!

FRIDAY, DEC. 6th . . .	1 to 3 p.m., 4 to 6 p.m.
SATURDAY, DEC. 7th	1 to 5 p.m.
FRIDAY, DEC. 13th . .	1 to 3 p.m., 4 to 6 p.m.
SATURDAY, DEC. 14th	1 to 5 p.m.
DECEMBER 18th thru 23rd	1 to 8 p.m.
CHRISTMAS EVE, DEC. 24th . . .	ALL DAY

PLENTY OF FREE PARKING

WHO CARES HOW YOUR LAUNDRY LOOKS . . .

THE SCOTCHWASH ORGANIZATION CARES!

We make every effort to supply you with the softest, ho test water, plus a full thirty minute wash cycle which is really needed to do the best job possible.

40 DEPENDABLE MAYTAGS

Scotchwash®

COIN LAUNDRIES THROUGHOUT ILLINOIS
BELLEMORE SHOPPING CENTER

TONEX POWERFUL 10 TRANSISTOR RADIO

Easily carried anywhere . . . complete with ear phone, battery and carrying case. Black plastic, silver trim. . . 2¼ PM speaker with distortion free output circuit. SAVE 20% . . .

ONLY $3.99

WITH $10.00 OR MORE PURCHASE

DEE-LICIOUS BAKED GOODS

Friday & Saturday Features

Danish Butterscotch **Pecan Stollen** ___ 79¢ Feature Feature

A delicious Danish stollen baked in a foil pan . . . butterscotch filling with pecans . . . caramel icing over all! Moist and crunchy! You'll love it!

Pink Cloud **Angel Food Cake** ____ $1.29 Special Feature

Light and fluffy like a pink cloud . . . a delicious angle food, pink iced . . . with ribbons of pink in the batter, too. . . . Order yours today!

Our Delightful Christmas Cookies Are Ready for Your December Parties!

Seibolds Light Fruit Cake . . . Made with Pecans, Red and Green Candied Cherries . . . Ready for You Now! Most Delicious!

Mrs. Seibold's BAKE SHOP

2241 Madison Ave. — Open Daily 6 A.M. to 6 P.M. Friday 'til 9 P.M.—876-1952
Bellemore Village — Open Daily 8 A.M. to 9 P.M. 877-7163

SPECIAL COUPON

WITH THIS COUPON

10% OFF

AT JOHNSON MUSIC ON ANY SHEET MUSIC OR ACCESSORIES.

OFFER GOOD THURS., FRI. & SAT., DEC. 5-6-7

JACK JOHNSON MUSIC, Inc.

BELLEMORE VILLAGE SHOPPING CENTER

Phone 876-3080

Glik's

Bellemore Store Only!

Christmas Specials

Men's Wool Plaid CPO Shirts Reg. $11 . . . 3 Days Only - - - - - $7.00

Girl's Winter Coats and Jackets Entire Stock. Sizes 4, 5, 6, 7, 8, 10, 12 and 14. Reg. $10 to $25. 3 Days Only — $2.00 OFF Reg. Price

SPECIAL SELLING

Reg. $9.99 White Tintable **Opera Pumps**

Tinted Free
Mid Heels
Jet Heels
Lo Heels
$8.90

Peau de Soie Tintables. Allow 24 Hours for Tinting.
Madison and Bellemore
OPEN MON. THRU FRI. 'TIL 9; SAT., 9 'TIL 9

Old Spice Gifts for Christmas combine Quality...Elegance...Variety!

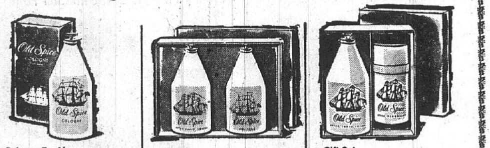

Cologne For Men 4¾ oz. 1.75, 9½ oz. 3.00
After Shave Lotion 4¾ oz. 1.50, 9½ oz. 2.50

Gift Set After Shave Lotion & Cologne For Men, 4¾ oz. each, 3.25 Also: 2⅜ oz. each, 2.25

Gift Set After Shave Lotion 4¾ oz., Stick Deodorant 2⅝ oz., 2.50

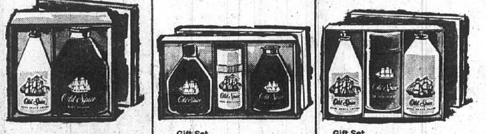

Gift Set After Shave Lotion 4¾ oz., Body Talcum 7 oz., 2.50

Gift Set Plastic. After Shave Lotion 4¾ oz., Stick Deodorant 2⅝ oz., Body Talcum 4 oz., 3.25

Gift Set After Shave Lotion 4¾ oz., Anti-perspirant Deodorant 4½ oz., After Shave Talcum 3 oz., 3.50

Lime Cologne For Men 4¾ oz. 2.00, 9½ oz. 3.50
Lime After Shave Lotion 4¾ oz. 1.50, 9½ oz. 2.50

Lime Gift Set After Shave Lotion & Cologne For Men, 4¾ oz. each, 3.50

Lime Gift Set After Shave Lotion 2⅜ oz., Cologne 2⅜ oz., Stick Deodorant 2⅝ oz., 3.50

FREE PRESCRIPTION DELIVERY AT

Reese's DRUG STORES

Bellemore Village Center --- 451-7560

FREE!

LADIES' UMBRELLA

WITH EVERY PURCHASE OF

LADIES' DRESS HEELS

AT REGULAR PRICE — SAVE $3 - $5 - $8 PAIR

- HIGH HEELS
- MID-HEELS
- LOW HEELS
- STACKS
- WALKING HEELS

OFFER GOOD Thursday, Dec. 5 through Saturday, Dec. 7 ONLY!

While Supply Lasts!

ONE UMBRELLA PER CUSTOMER

GAMM'S
FACTORY OUTLET FAMILY SHOE STORES

Shoppers CHARGE Service "Charge It"

BELLEMORE VILLAGE SHOPPING CENTER

OPEN MONDAY AND FRIDAY 'TIL 9 P.M.

★ The Orchards Shopping Center, Collinsville, Ill.

Bankmark

★ Wilshire Center, East Alton, Ill.

Cornelia's Jewels Trade Mark *presents*

a birthstone for each child

Lady Cornelia

in 14 Karat Gold

As Cornelia, famed mother of Ancient Rome, said of her children . . . "These are my jewels". A graceful and elegant symbol of pride in motherhood, this Lady Cornelia© ring is fashioned in 14K gold, Florentine finish, smooth inside against the finger and set with synthetic birthstones . . . one for each child or grandchild. Truly a lasting treasure.

Priced from **$25.00**

Shoppers CHARGE Service "Charge It"

Hudson's JEWELRY

19th and State Sts.	452-3186
Bellemore Shopping Center	452-3188
213 No. Main St.	Edwardsville

Use Our Convenient Payment Plan

Just in Time for Yuletide

Santa on Receiving End—Given Present of New Suit

What would Christmas be like without Santa Claus?

A pretty dreary prospect for any child and, if he can help it, Clifford Barr of Madison has no intention of allowing youngsters to face such an unpleasantry.

This Yuletide, especially, Santa Claus' Madison representative is not about to change a tradition which started for him nine years ago, as the volunteer Santa will make his holiday appearance in a new red velvet suit, a surprise gift from his admirers.

The plush, bright-red outfit was presented to Barr last evening at his home, 1434 Sixth street, Madison, by a group of well-wishers who have benefited from a generosity of spirit and warmth that each year accompanies a visit from the Madison Santa.

A daughter, Mrs. Joseph Stephanoff, who resides at Box 709W, Meadow Lane Subdivision, near Mitchell, commented yesterday . . . "We can't wait to see the look on Dad's face when he gets the suit.

Never Asks for Anything

"He is the type of man who never asks for anything . . . but has mentioned he should get a decent Santa Claus suit, as the outfit he wears each Christmas cost him $7.98 nearly a decade ago and is no longer in good condition."

Barr began his Santa Claus masquerade for his grandchildren nine Christmases ago. Neighbors in the area where Mr. and Mrs. Stephanoff reside heard of Barr's Christmas Eve visits and asked him to call at their homes.

Soon, the retired school custodian found himself visiting Cub Packs, Girl Scout and Brownie troops and pupils at Harris school, Madison, and Blair elementary school in North Venice, listening to the children's Christmas wishes and inquiring about their behavior.

"I believe it is as big a thrill for Dad as for the youngsters. He won't take anything for making the appearances at homes, schools or other youth groups, so my neighbors in Mitchell, spearheaded by Mrs. Stanley Weiss of the Meadowlane Subdivision, purchased the red velvet material and made it into a handsome new Santa outfit," Mrs. Stephanoff said.

Retired Custodian

Barr, 66, retired as custodian of Harris school, Madison, in July, 1967, after 16 years service. Previously he worked 23 years at the former Barber Asphalt Co. plant in Venice. He is a lifelong resident of the North Venice and Madison area.

Also viewing the presentation ceremony last night were Barr's wife, Margaret, and another daughter, Mrs. Gene Ross of Granite City, whose children are now grown, and the three Stephanoff grandchildren, Jeannine, 4½, Rhonda, 10, and Clifford, 8 years, who are looking forward to seeing Santa in his brand-new outfit this Christmas Eve.

Speeding Charge Filed

Lorraine A. Kuberski, 3402 Village lane, was ticketed on a speeding charge at 2:55 p.m. Tuesday at 15th street and Madison avenue.

Turns Right, Hits Auto

After making a right turn off Niedringhaus onto Edison avenue, an auto driven by Rahan Matoesian, 1725 Walnut street, struck the left rear of the parked auto of Dennis P. White, 2723 Michigan avenue, at 9:25 a.m. Tuesday.

VOTE "NO" DEC. 7TH
G.C. Area Parent-Teachers in Opposition to School Bond Issue

SUNDAY ONLY!
SPECIALS
AT
SURPLUS DISCOUNT STORE
OPEN SUNDAY—NOON-5 P.M.

COLGATE
FAMILY SIZE
TOOTH PASTE
Regular $1.09
59c
SUNDAY ONLY

GOLF BALLS
Liquid Center
Made In U.S.A.
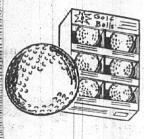
$3.99 DOZ.
Sunday Only

STOCKING STUFFER
"FISHER"
BALL PENS
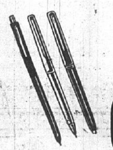
9c Each
Sunday Only

SHOTGUN SHELLS
12-Ga.
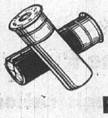
$1.88 Box
Sunday Only

SURPLUS
DISCOUNT STORE
OPEN SUN. - NOON TO 5 P.M.
Across from Burns Cafeteria at 19th and Niedringhaus Ave.

OPEN EVERY NITE
EXCEPT SAT.
'TIL 8:30
OPEN SUNDAYS
12 'TIL 5 P.M.

FEDER HUBER
FURNITURE CO.
1908 STATE STREET • GRANITE CITY, ILLINOIS

FREE PARKING
NO WAITING, NO WALKING
NO METERS!
PARK AT REAR OF STORE
LIGHTED LOT

CLASSIC FURNISHINGS WITH OLD WORLD ELEGANCE

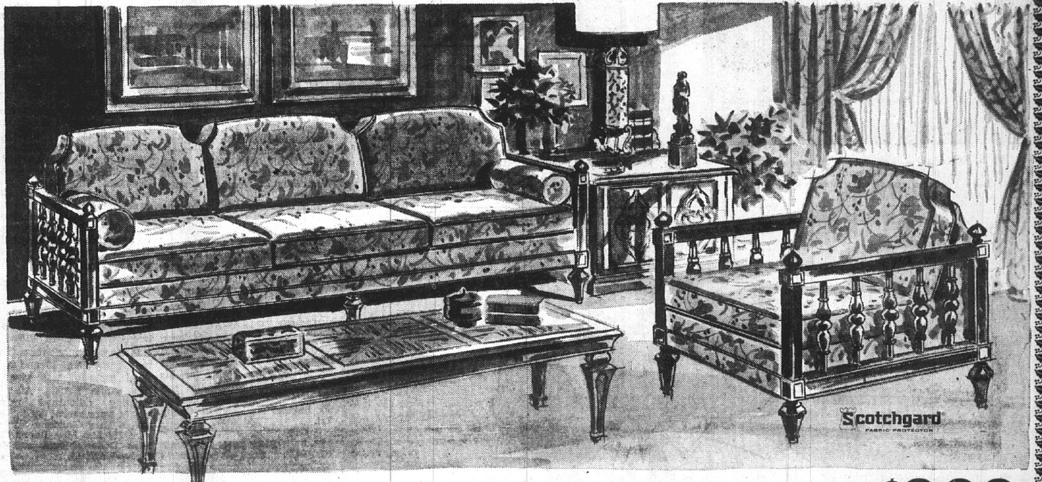

The romance of Old Spain, uniquely Mediterranean styled and brilliantly colored, to bring a look of individuality to your own hacienda! Intricately carved front and back posts distinguish interesting wood frames; loose pillow backs and bolsters add to the comfort and luxury. The sofa is a fabulous 84" long. Truly an outstanding pair, ready to add decorator flair to your home.

Sofa Advance Sale Priced $298
Chair $148 • Cocktail Table $68 •

San Miguel

TRIPLE DRESSER - - - $229
TWIN MIRROR - - - - $ 40
HEADBOARD - - - - - $ 89
NITE TABLES - - - - - $ 99
CHEST ON CHEST - - - $129

Country Spanish at its very best . . . rugged rural and romantic. You'll love the grace and charm of San Miguel with a dash of bravado. Plume carvings and geometric door panels reflect Old World elegance. Select pecan veneers and choice hardwood solids are hand finished in a deep warm glow. The hardware is solid brass with a weathered patina. Start enjoying San Miguel today . . . and for years to come.

OPEN EVENINGS 'til Christmas
NO Money Down! Pay Next Year!

Something great to sleep on tonight

The incomparable
PERFECT SLEEPER® Imperial mattress and box spring

The new standard of excellence in sleeping comfort. Featuring the world's finest sleeping surface, with Perfect Sleeper comfort and support differences you can see and feel. Beautifully covered in luxurious golden damask, comfort-quilted to a cushiony layer of polyurethane foam. Underneath, exclusive Sertaliner construction that connects the coils to support you better. TwinEdge® design that lets you sleep on all the mattress, right out to the edges. And a specially designed box spring that works coil-for-coil with the mattress. It all adds up to the kind of sleeping luxury you've always dreamed of. Come in today. You'll sleep better tonight.

Twin or Full Size $89.50 each piece Mattress or Box Spring
QUEEN SIZE...$239.50 2-pc. set
KING SIZE...$339.50 3-pc. set

SOCIETY

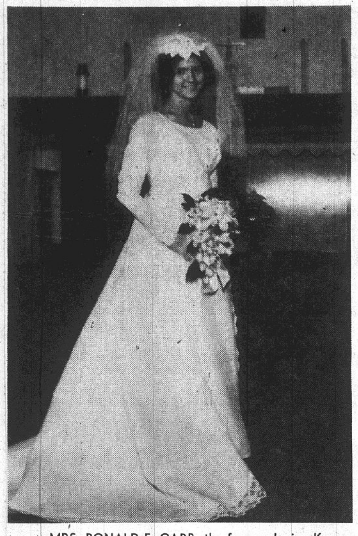

MRS. RONALD E. CARR, the former Janice Kaye Cholevik, a daughter of Mr. and Mrs. Joseph Bohnenstiehl, 2425 Pontoon road, who was married recently at St. Elizabeth Catholic Church.

Annual Party for Gideon Groups

The annual Christmas dinner party of the Granite City Gideons and Auxiliary was held Monday evening in the home of Mr. and Mrs. Hugh Foster on Route One, Edwardsville.

The turkey dinner was served at 6:30 at tables decorated in a Christmas setting, and after the meal carols were sung and devotions were led by Charles Stavely, chaplain.

A short business session was held, presided over by the host, and a report was given by Mr. Stavely of the recent rally.

Present were Mr. and Mrs. Arthur Beide, Mr. and Mrs. Edward Stone, Charles Stavely, Mr. and Mrs. Charles Reimers, George Schumacher, Mr. and Mrs. Charles Finley of Edwardsville, and three guests, Mr. and Mrs. Ray Luckert and Mrs. Laura Webster.

ROLLETTES CLUB HOLDS YULE PARTY

The Rollettes Club held the Christmas party and December meeting, Monday evening, in the home of Mrs. Edith Wofford, 2106 Ohio avenue.

Those winning prizes in the evening's games were Mrs. Nellie Nicol, Mrs. Helen Randolph and Mrs. Marlene Waggoner, a guest.

After the games Christmas gifts were exchanged, and the birthday of Mrs. Connie Tinsley was observed.

A dessert course was served by the hostess to those named and to Mesdames Betty Brooks, Reatta Radefeld, Clara Adams, Carol Smith, Phyllis Mosby, Jeannette Wilson and another guest, Mrs. Nancy Odum.

Mrs. Velma Radefeld will entertain the club on Jan. 6 in her home at Sunnydell Acres.

MISS DIANNE KOENIG, a daughter of Mr. and Mrs. Louis Koeneman, of Ferguson, Mo., formerly of Mitchell, whose engagement to Philip Heath, a son of Mr. and Mrs. Billy W. Heath, 2305 Gary avenue, is announced.

RETURN TO WEST

Mr. and Mrs. Gary Buckner and sons have returned to their home in San Diego, Calif., after spending the Thanksgiving holidays with Mrs. Buckner's parents, Mr. and Mrs. Millard Hawkins, 22 Riviera drive, and brother-in-law and sister, Mr. and Mrs. Clinton Barnhart, 2419 Hemlock avenue.

Heath-Koenig Engagement

Just announced is the engagement of Miss Dianne Koenig, a daughter of Mr. and Mrs. Louis Koeneman, 10636 Jesskamp street, Ferguson, Mo., formerly of Mitchell, and Philip Heath whose parents are Mr. and Mrs. Billy W. Heath, 2305 Gary avenue.

Both young people are graduates of Granite City high school, and the prospective bridegroom attended SIU-SW campus. He is presently employed at the Army Depot. Miss Koenig is employed in St. Louis.

A September wedding is planned.

WILL GO TO HAWAII

Mrs. Lowell Phelps will leave on Dec. 26 for Hawaii to meet her husband Pfc Lowell Phelps of the Marine Corp., for his R & R leave. Pfc Phelps has been in Vietnam for the past six months stationed at Quang Tri.

ALL THE FISH YOU CAN EAT FRIDAY. $1.09 AT GRANT'S

UPW Party, Installation

The United Presbyterian Women of First Presbyterian Church held the annual Christmas pot luck dinner and party Tuesday evening at the church.

The invocation was given by Mrs. David B. Maxton and table decorations were in keeping with each of the individual circles.

After the meal the officers were installed by Dr. Maxton. They were Mrs. Dee Roberts, re-elected president; Mrs. Virginia Rickert, first vice-president; Mrs. Lela Daniel, second vice-president; Mrs. Beryl Nyboer, third vice-president; Mrs. Anna George, secretary; Mrs. Bernadine Cooley, treasurer, and Miss Lily Dod, literature chairman.

Also recognized were the following service chairmen: Mrs. Peggy Stevens, Mrs. Virginia Milster, Mrs. Rosamund Johnson, and Mrs. Helen Johnson. The circle chairmen are Mrs. Lois Bowers, Mrs. Anna Mae Wetton, Mrs. Violet Jeffers, Mrs. Virginia Evans, and Mrs. Roberts Miller and Mrs. Virginia John, by-laws revision chairman.

After the installation there was carol singing by the members led by Mrs. Virginia Evans, accompanied by Mrs. Mildred Kerch.

Mrs. Nyboer led the devotions from the Mission Year Book of Prayer.

The president conducted a brief business session during which reports were given by the secretary and treasurer.

Mrs. Margaret Henderson conducted a memorial service for deceased members and announcement was made of an executive committee meeting to be held Jan. 7 in the home of Mrs. Roberts and the annual congregational meeting Jan. 15.

PHI DELTA LAMBDA CHAPTER PLANS PARTY

Members of Phi Delta Lambda chapter of Beta Sigma Phi met Monday evening in the home of Mrs. Ellen Wilson.

Plans were made for a Christmas party Dec. 16. and a cultural program was given by Mrs. Anita Huckla. After the meeting adjourned refreshments were served by the hostess to Miss Claudene Hancock, Mrs. Huckla, Mrs. Donna Lane, Miss Donna Moore and Mrs. Cathy Warfield.

Markuly Photo

MR. AND MRS. WALTER KOURTJIAN. Their wedding took place Saturday at St. Gregory Armenian Apostolic Church. The bride is the former Sadie Hagopian, a daughter of Suren Hagopian, 1731 Olive street.

90 at Elkettes Holiday Party

One of the outstanding pre-holiday events of the week was the annual Christmas party of the Elkettes Monday evening at the Elks Club in which 90 members participated.

A cocktail hour at 6:30 preceded the dinner. It was held in the Antler Room, and small tables from which the group was served were decorated with small trees and marshmallow skaters on an ice pond with Santa Claus and his reindeer present.

The dinner tables were decorated with small elves on snow capped mountain peaks and red candles in large snow balls. In the windows were candy wreaths, and favors were hurrican lamps to which were attached small elves. The centerpieces were brass candelabra surrounded with der poinsettias.

Entertainment was provided by a choral group from the National School of Music led by Nancy Simmons with background music by a guitarist, and a Christmas reading by Mrs. Marian Willaredt. Miss Simmons sang "O Holy Night."

After dinner, Santa Claus in the person of Joseph Buscemi assisted by his son, Joe, and David Rapoff, dressed as elves, distributed the gifts.

The table decorations served as prizes and 35 were awarded

Mrs. Irma Buscemi was general chairman of the party, assisted by Mrs. Vivian Hillen, Mrs. Mildred Fehling, Mrs. Edith Ryan, Mrs. Lois Cruse, Mrs. Shirley Rapoff and Mrs. Hulda Davis.

MEMBERS HONORED BY WHITTLE CLUB

Mrs. Ellie Moran was crowned "queen of the week" as the Whittle by Whittle club of Take Off Pounds Sensibly met Monday night at the East Side Levee and Sanitary district building.

Club members sang the "Queen Song" to honor Mrs. Moran. Mrs. Rosalie Bronnbauer conducted weighing and penalties were given out.

Mrs. Peggy Hackney, leader, opened the meeting and the pledge was recited. Mrs. Nancy Bernaix led a roll call and Mrs. Jacqueline King was honored as "queen of the month."

Items were auctioned and charms were presented to Mrs. Nancy Bernaix and Mrs. Jo Gipson for weight losses. Mrs. Saundra Ray presented a financial report.

Miss Marguerite Cross was welcomed as a new member. Ornaments were brought to decorate a Christmas tree for a weight contest which will end Dec. 1 with a Christmas party and pot luck dinner.

Closing prayer was by Mrs. Betty Roberson, chaplain. Others present were Mesdames Mary Jo Akeman, Frances Coleman, Iris Gauen, Edith Harris, Gladys Hutson, Agnes Kern, Norma Ruhl, Maggie Rill, Elvera Sharp, Jerry Skaggs, Shirley Sobolewski, Vernie Von Nida and Judy Webb and Misses Judy Garrison, Mary Beasley, Cindy Ward, Beverly Provence and Mary Wetzel.

The evening's prize was won by Miss Provence.

The perfect Christmas Gift for both of you!

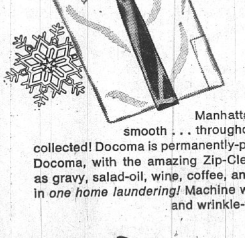

Manhattan®

PERMANENTLY-PRESSED "ZIP-CLEAN"™ DOCOMA® SHIRTS OF 65% DACRON® & 35% COTTON WHISKS-AWAY SPOTS AND STAINS IN ONE HOME LAUNDERING!

Manhattan® Zip-Clean Docoma® shirts keeps a man neat and smooth . . . throughout the holiday happenings! Keeps his wife cool and collected! Docoma is permanently-pressed and and never needs ironing! But that's not all... Docoma, with the amazing Zip-Clean "soil-release" finish, removes common stains such as gravy, salad-oil, wine, coffee, and those stubborn soil rings around collars and cuffs . . . in *one home laundering!* Machine wash and dry and it's ready to wear . . . spotless, smooth and wrinkle-free! What a great care-free companion for both of you!

Bankmark

Shoppers CHARGE Service

SCHERMER'S MEN'S & BOYS' SHOP

1910 Delmar Avenue

CHRISTMAS HOURS:
MON. THRU FRI.
9 a.m. - 8:30 p.m.
Sat. 9 a.m.-5:30 p.m.
SUNDAYS
NOON TO 5 P.M.

SMART GIFT SHOPPER'S
SPECIAL VALUES!

ON SALE SUNDAY, DECEMBER 8TH
FROM 12:00 TO 5:00 P.M. ONLY!

SPECIAL GROUP ALL FROM 1968 STOCK
MEN'S SWEATERS
Orlons, Wools and Blends in Crew, V-Neck and Button Fronts. S, M, L and XL. Reg. $11 to $25 Val.
20% OFF $7.88 to $19.88

SPECIAL GROUP
MEN'S SPORT SHIRTS
REG. $6.00 Values $3.88 S, M, L.
TURTLENECKS, STAND-UP COLLARS, ETC.

BOYS' ZIP-LINED
ALL-WEATHER COATS
Sizes 10 to 20 Reg. $25.00 $18.88
SOLIDS, PLAIDS, CHECKS

SPECIAL GROUP FAMOUS BRAND
BOYS' SWEATERS
Reg. $6.00 to $12.00
20% OFF $4.88 to $9.88
Orlons and Wools in Button-Front, Crew and Turtleneck Styles. Sizes 6 to 20.

THESE PRICES ARE GOOD SUN., DEC. 8th ONLY!

1910 Delmar

SCHERMER'S MEN'S & BOYS' SHOP

IN DOWNTOWN GRANITE CITY

1969

ILLINOIS
LICENSE PLATES

Available Now . . .
Avoid the Rush . . .

Bring Your '68 Registration Card to the Bank. No Waiting. Take Your Plates With You!

$1.00 fee

GCT "your friendly bank"

GRANITE CITY TRUST AND SAVINGS BANK

Bankmark

1909 EDISON AVENUE
876-1212

A FULL SERVICE BANK

Member Federal Deposit Insurance Corp.

SCHERMER ACE HARDWARE

1918 DELMAR 876-5671 — 4010 PONTOON 931-4515

"Ace Sets the Pace" — Quality at Lower Prices

CHRISTMAS STORE HOURS

DOWNTOWN STORE
8:30 - 8:30 DAILY;
SATURDAY 8:30 - 5:30
SUNDAYS 12-5

PONTOON STORE
MONDAY THRU SATURDAY
8:30 - 8:30
SUNDAYS 12-5

SOLVE YOUR GIFT PROBLEMS HERE

ICE SKATES MEN'S LADIES' DOWN-TOWN ONLY — $8.47 — $12.50 VALUE

WALKIE TALKIES 4 TRANSISTOR — $14.88 pair — $19.95 VALUE

15 Transistor RADIO Portable; with Battery, Ear Plug and Carrying Case (Not Exactly as Pictured) — $5.99 — $7.99 VALUE

CLOCK RADIO "ARVIN" 6 TRANSISTOR SOLID STATE — $19.99 — $22.88 VALUE

"SUNBEAM" CORDLESS ELECTRIC TOOTH BRUSH — $11.88 — $16.95 VALUE

"MATTELS" Mini-Dragons, Incredibles — Your Choice — $7.77 — VALUES TO $14.00

KING SIZE SET OF 4 T.V. TRAYS ON RACK WITH WHEELS — $4.99 — $6.95 VALUE

"BLACK & DECKER" JIG SAW KIT With 2 Extra Blades and Case — $19.99 — $26.41 VALUE

'Northern' Electric Blanket Dble. Size, Single Control. 2-Yr. Guaran. 100% Nylon — $12.99 — $19.95 VALUE

"TONEMASTER" AC/DC PORTABLE RADIO In Rich Leather Case — $19.95 VALUE — $12.88

"Sunbeam" Floor Machine
- Scrubs
- Polishes
- Waxes
- Cleans Rugs

$36.88 — $44.95 VALUE

TORCH KIT BERNZ O MATIC METAL BOX TORCH KIT — WITH ATTACHMENTS — $6.79 — $12.29 VALUE

ARROW TACKER KIT With 4000 Staples, Lifter, Shade, Screen Wire Attach. — $13.49 — $17.95 VALUE

HOBBYCRAFT PEGBOARD CABINET 30"x16½"x6½" 10 Plastic Drawers — $5.19 — $6.95 VALUE

BINOCULARS 358' FIELD VIEW — With Case — 7 x 35 MM Center Focus — $14.93 — $24.95 VALUE

SHOP NOW, PAY LATER! USE: **Bankmark** OR **Midwest Charge**

Free Delivery WITH PURCHASE OF $2.50 OR MORE

ACE DELUXE FULL SIZE WAGONS — $8.88 — $12.00 VALUE — (Unassembled) Sturdy Steel Construction; Rubber Semi-Pneumatic Tire Wheels

G.E. CORDLESS Clothes Brush Rechargeable — $14.47 — $16.98 VALUE

G.E. Elec. Hair Curler — $24.99 — $29.99 VALUE

ELECTRIC SCISSORS By "Dritz" Light and Easy to Use. Completely Safe. — $6.99 — $7.95 VALUE

ICE BUCKET Choice of Teak and Brass or Alligator and Chrome — $4.99 — $6.25 VALUE

"PROCTOR" 2-SLICE TOASTER — $8.88

NEW STYLE TRICYCLES 12" SIZE $11.95 — $16.50 VALUE; 16" SIZE $13.95 — $17.95 VALUE

"MAYFAIR" BATHROOM SCALE — $3.99 — $5.00 VALUE

"PROCTOR" STEAM AND DRY IRON — $7.99 — $10.95 VALUE

"EVEREADY" RECHARGEABLE FLASHLITES Plugs in to House Current to Recharge — $4.99 — $7.95 VALUE

Twister THE FUN GAME — $3.47 — $5.00 VALUE

7" MAIL BASKET Merry Christmas — 88¢ — $1.25 VALUE

COMPLETE PEERLESS FIREPLACE SET
- FIRE SCREEN
- FIRE SET
- ANDIRONS

REG. $49.95 — $31.88 — BLACK AND BRASS TRIM

FIREPLACE SCISSOR TONGS VELVET BLACK FINISH — Reg. $4.00 — $2.99

TINSEL GARLAND SILVER OR GOLD 4" x 42' PACKAGE — $1.95 — $3.00 VALUE

4 ROLL GIFT WRAP 240" x 26" Wide Total of Package — 68¢ — 89¢ VALUE

35 LITE INDOOR AND OUTDOOR DOUBLE FLASHER WITH PUSH-IN BULBS — $1.33 — $3.00 VALUE

Artificial Scotch Pine Xmas Trees
5 Yr. Guarantee
Looks like real Scotch Pine! Lush green "fresh cut" look lasts for years. Won't shed . . . complete with stand.

7 FOOT	7½ FOOT
120 BRANCHES, 41" SPAN	191 BRANCHES, 54" SPAN
$20.00 VALUE	$35.00 VALUE
$13.88	$23.95

SCHERMER ACE HARDWARE
1918 DELMAR 876-5671 — 4010 PONTOON 931-4515
"Ace Sets the Pace" — Quality at Lower Prices

Glenview & East Granite

MRS. DORIS STOTZ
2571 Hodges Avenue
876-8044

DINNER FOR LEADERS

A Christmas party and pot luck dinner was held at St. John's Lutheran Church Monday evening for Girl Scout leaders of Neighborhood Four. Hostesses were members of the Neighborhood service team. Table decorations were in red, green and gold with a holiday theme.

Traveling bunco was the game at a social hour, and prizes were won by Mrs. Diane Hessel, Mrs. Dorothy Brokaw and Pat Emring.

The leaders were reminded of a Cadette roundtable at the home of Mrs. Billie Schuler, 3237 Newell drive. They are to bring a sack lunch.

An overnight outdoor skill session will be held at Camp Lakota Jan. 10-11. Reservations and money are to be turned in to Miss Carolyn Votaw by Dec. 28.

Ina ttendance were the chairman, Mrs. Wanda McDonough, and Mesdames Maudie Bates, Beverly Benoit, Mary Jane Bess, Pat Johnson, Shirley Long, Dorothy Luckert, Betty Osburne, Rosemary Patton, Delores Riddle, Anna Scanlon, Denise Schmitz, Billie Schuler, Joyce Stinson and Doris Votaw, district chairman, and Misses Carol Willison, Vicky Yetter and Carolyn Votaw.

The next meeting will be Jan. 6 at the church. Guest speaker will be Mrs. Arlene Brinkmeyer.

* * * *

LEADERS' YULE PARTY

Several members of the neighborhood service team of Neighborhood Three met at the home of Mrs. Doris Stotz, 2571 Hodges avenue, this week to make final arrangements for a leaders' Yule party at Camp Lakota tonight at 6:30. Gifts will be exchanged. Meat will be furnished, and each leader is to bring a covered dish.

The leaders made party favors and Mrs. Mary Lockhart, chairman, announced that the National Girl Scout Council has purchased 15,000 acres at Big Horn near Ten Sleep, Okla., for a 'National Center West." She asked consultants to remind girls interested in training to contact the River Bluffs council office.

Mrs. Vivian Davis, general chairman of the festival of giving, which will be held Sunday from 1:30 to 3 p.m. at St. John's United Church of Christ, gave a report on preparations for the event.

A noon luncheon was served by Mrs. Stotz to those mentioned and Mrs. Mary Fryntzko, Mrs. JoAnn Jarrett, Mrs. Mae Lee, Mrs. Gin Marlette and a guest, Mrs. Jackie Watkins.

* * * *

FOUR SCOUTS INVESTED

Junior Girl Scout Troop 704 of Webster PTA assembled for a weekly meeting at the school Monday afternoon with the leaders, Mrs. Mae Lee and Mrs. Shirley Tervasi, and practiced a flag ceremony for the Dec. 16 PTA meeting. The scouts repeated the pledge of allegiance and promise and sang "America."

Four new members, Lisa England, Patti Jones, Cindy North and Karen Tolen, were invested and welcomed into the troop. The girls rehearsed a play and songs for the "festival of giving" Sunday afternoon. Teresa Rushing will be narrator. Canned goods were turned in for a basket distribution by Protestant Welfare.

Five tree ornaments will be placed on a festival Christmas tree by Carole Griffin, Patti Jones, Anita McGee, Alexis Hoxian and Tammy DePew.

The troop will entertain at a day nursery Dec. 9 with a Christmas party. The girls will take toys for the children, sing and provide refreshments. Mrs. Lee gave out permission slips for this trip and a campout at Camp Keck Dec. 14-15.

The meeting adjourned with singing of "Taps." Others present were Denise Dickerson, Pam and Sharon Emring, Patty Harrington, Angela Johnson, Karol Lee, Vickie Pulley, Lisa Tervasi and Susan and Vickie Welty.

Sixth grade girls who are working on the sewing badge met with Mrs. Lee Tuesday to make doll clothes.

* * * *

BROWNIE YULE PROJECT

Wilson school Brownie Troop 490 met there Tuesday with the leaders, Mrs. Frankie Keeney and Mrs. Pat Batey, for a weekly meeting and to continue work on a Christmas project for the members' mothers. The girls sang at the festival of giving held at Nameoki school Sunday afternoon.

President Cathy Keeney led the scouts in the pledge of allegiance and promise and a new member, Ramona Warren, was invested and was "pinned" by Mrs. Keeney.

The Brownies sang Christmas carols. Present were Diane Barton, Debbie Beatty, Barbara Bezley, Liz Bradford, Tammy Gelsinger, Kathy Hall, Kathy Henson, Cathy Keeney, Nikki Keiffer, Kathy Lawson, Maria Maynard, Pam Roberts, Vickie Sullivan, Karen Tietloff, Robin Williams and Jama Wilson.

* * * *

HERE FROM SAUDI ARABIA

Former residents of the Quad-Cities, Mr. and Mrs. David A. Davenport and children, Debra and Alan of Saudi Arabia, are the guests in the home of Mr. Davenport's mother, Mrs. Nora Davenport, 2412 Terminal avenue.

The Davenports are on an extended vacation traveling around the world and have visited New Delhi, Bangkok and flew over South Vietnam enroute to Hong Kong and Tokyo. They enjoyed a week's visit in Hawaii before arriving in California and toured several states on the drive here.

They plan to remain here for the Christmas holidays visiting numerous friends and local relatives and will go on to Amsterdam, London and Istanbul prior to returning to Arabia where Davenport is employed as the area fire chief of protection for the Arabian American Oil Co., one of the largest refineries and terminal facilities in the world. Davenport is a former employee of the Dow Chemical Co. Mrs. Davenport is the daughter of Mr. and Mrs. Oscar Busher, Troy, Ill., the children attended the Wilson school while residing here with their family about 3½ years ago.

Davenport commented briefly on the living conditions, the mode of dress and the religious aspects of Saudi compared to the U. S. "Although Arabia is a beautiful and scenic country, tourists are not encouraged," he said. There are no hotels nor housing areas to accommodate the travelers and the lovely beaches are virtually deserted."

CUB SCOUT AWARDS

Cub Scouts of Pack 122 sponsored by the Wilson PTA met at the school Monday for a monthly meeting with Cubmaster Joseph Moutria and Bobcat awards were presented to Ricky Curtiss, Victor Griffin, Vincent Martinez and Christopher Watters.

The opening flag ceremony was conducted by the Webelos, and the scouts repeated in unison the pledge of allegiance. Several boys, Allen Briner, Jim Barrs, Donald Grimes, Bill Kinkel, Steve Koffall, Ricky Knight, Greg Moutria, David Stinson, Louis Trogovich and Billy Webb, were advanced into the Webelos. The newly-formed Webelos meet weekly at the school on Wednesday evening at 6 p.m. with the leader, Bill Bellings.

Den One under the directions of Mrs. Kate Watters, den mother, displayed musical instruments that each boy had constructed from coffee cans, pie pans and scraps of wood. They entertained the pack members with a pantomime of a recording using their crafted instruments.

Following the retiring of the colors, refreshments were served by the host den members. A Christmas party will be held for the Pack later this month and each boy will bring a canned good item or staple to fill a basket for the needy. Santa Claus will provide a special treat for each boy.

FREDMAN BROS.
FURNITURE COMPANY
FURNISHING HOMES FOR 54 YEARS

OPEN EVERY EVENING 'TIL 8:30 P.M.
USE OUR FAMOUS FAMILY BUDGET PLAN
Small Monthly Payments Arranged to Suit Your Convenience!

OPEN SUNDAY NOON-5 P.M.

SPECIAL SALE! ROL-A-DOR WALNUT FINISH TABLES WITH HEAT, STAIN AND MARPROOF PLASTIC TOPS
Handsomely styled tables with convenient storage space behind smart roll-open doors. Crafted of select cabinet woods in beautiful oil walnut finish. Party-proof plastic tops last a lifetime . . . and never need waxing or polishing.
YOUR CHOICE $33

Buy Now and Save on Special CHRISTMAS VALUES!

LARGE FRENCH PROVINCIAL SOFA IN LOVELY MATELASSE
Expertly tailored in lovely matelasse fabric; choice of decorator colors. Delicately carved frame in lustrous fruitwood finish. Urethane foam, reversible seat cushions plus deep, hand-tufted backs for top comfort.
Matching Lounge Chair, only $69.95
Reg $169.95 $138
Terms to Suit Your Budget

SMART CONTEMPORARY STYLE 4-PC. BEDROOM
Matching Plastic Tops Defy Cosmetic Stains and Burns!
Includes large 72" dresser, big framed mirror, roomy 38" wide chest and full or twin size bed. Expertly constructed with dustproof, center-guided drawers that glide easily. Beautiful cross-matched mahogany veneers and select cabinet woods in rich walnut finish.
$199.95
Budget Payments

Lovely Provincial 4-Pc. Bedroom Suite
Includes a large single dresser and roomy 4-drawer chest with plastic tops that defy cosmetics and heat, wipe clean! Plus a framed mirror and full or twin poster bed (canopy and frame extra). Center-guided drawers open and close effortlessly.
Reg. $199.95 $176

BIG LOUNGE CHAIR WITH PILLOW BACK
Reg. $99.95. Tailored in lovely damask. Reversible foam rubber seat cushion. Lined skirt.
SAVE $11.95 $88

DELUXE VIBRATOR RECLINER CHAIR
Reg. $99.00. Wipe clean plastic; your choice of colors. Adjust vibrations from low to high.
SAVE $29.05 $69.95

King-Size Pillow Back RECLINER CHAIR
Reg. $129.95. Expanded, washable plastic; choice of colors. Comfortable button tufted design.
SAVE $30.00 $99.95

SAVE $52.95 84" TRADITIONAL QUILTED SOFA
Long and elegant 3 cushion sofa in outline quilted matelasse fabric. Self-decked platform and protective arm caps. Buoyant triple-layer Hi Lite urethane foam reversible cushions.
Matching Lounge Chair, only $77
Rea. $229.95 $177
Terms to Suit Your Budget

$79.50 INNERSPRING QUILTED MATTRESS
Body-cradling comfort plus firm, healthful support. Prebuilt border. Full or twin.
$57.88
BOX SPRINGS, $57.88

4-PC. COMPLETE HOLLYWOOD BED
Innerspring mattress and box spring on legs. Washable plastic headboards. Reg. 39" twin size.
Complete Outfit $59.88

COMPLETE 8-PC. BUNK BED OUTFIT
Reg. $99.95. With 2 comfortable mattresses; nothing else to buy. Use as 2 separate 39" twin beds.
SAVE $22.95 $77

FOAM RUBBER PADDING IS BONDED TO BACK!
SAVE $10.07 — Super-Size 12 x 12 "Nylspin" 100% Nylon Pile Rugs
Reg. $59.95. Deep, dense nylon pile in lovely tweed and plain designs. Choice of colors. . . Serged all around.
$49.88
ALSO AVAILABLE IN 12 x 15 SIZE - - - $59.88

PLATFORM ROCKER
Gooseneck arm rocker in handsome nylon cover. Resilient spring seat.
Reg. $59.95 $49.95
SAVE. $10

WALNUT CELLARETTE
Plastic top cellarette. Walnut finish. 18-pc. glassware set included!
Sale Price $33
REG. $39.95

CHRISTMAS DELIVERY GUARANTEED!

Handsome 3-Way Simmons Studio Couch
Use as a single, double or 2 separate beds. Spring filled. 2 big back bolsters. Lovely fabric.
SALE PRICE $98

SLIDING GLASS DOOR BOOKCASE
Big enough to hold records and encyclopedias. Rich oil walnut finish. Adjustable shelf. 35" wide.
Reg. $24.95 $19.88

EXTRA LARGE 41" PLASTIC TOP DESK
SAVE $10.07
5 roomy drawers. Large 41"x19" plasticized writing surface. Beautiful walnut finish.
Reg. $49.95 $39.88

CHRISTMAS SPECIAL
SPACIOUS, STURDY RECORD CABINET
SAVE $5.07 $9.88
Reg. $14.95. 24" wide, 15" deep. Solid top and sides. Stain-resistant vinyl walnut grained finish.
None Delivered

BIG 43" CREDENZA RECORD CABINET
Select woods in lovely oil walnut finish. Convenient sliding doors. 43" wide, 22" high.
SALE PRICE $19.95

MODERN STYLE 7-PC. DINETTE SET
Large 36x48" table extends to spacious 60"; marproof plastic top. 6 modern style comfortable, sturdy chairs.
Reg. $89.95 $77

COMFORTABLE GOSSIP BENCH
Sturdily built of select woods in walnut finish. Plastic writing surface. Upholstered seat.
Reg. $34.95 $28.88

If You Don't Know Furniture . . . Know Your Furniture Dealer!

SERVICE, PRICE AND SATISFACTION GUARANTEED BY OUR $1,000 SAVINGS BOND

FREDMAN BROS. Furniture
NIEDRINGHAUS AND DELMAR AVE. GRANITE CITY GL 2-5160

— OPEN — Every Evening 'til 8:30 P.M.

PARK FREE ON OUR LOT AT SIDE OF STORE WHILE SHOPPING AT FREDMAN BROS.

FINE FOODS

That Will Help Your Holiday Budget

BUDGET PRICES & EAGLE STAMPS AT COHEN'S

MAYROSE SLICED
BACON 57c
LB. PKG.
NO LIMIT

OPEN MON., TUES., WED. 'TIL 7 P.M.
THURS., FRI., SAT. 'TIL 8:30 P.M.

Cohen's
2301 ILLINOIS AVE.
TR 6-8374
WHERE MA SAVES PA'S DOUGH

U.S.D.A. CHOICE CENTER CUT
Round Steaks lb. 88c

MAX GERMAN ALL MEAT
BOLOGNA By The Piece LB. 49c

U.S.D.A. CHOICE Boneless Round Steaks lb. 98c
U.S.D.A. CHOICE BONELESS Rolled Rump Roast lb. 99c
U.S.D.A. CHOICE BEEF STEW . . . lb. 59c
U.S.D.A. CHOICE FILLET STEAKS . lb. $1.39
U.S.D.A. CHOICE SHANK MEAT . lb. 59c
FRESH Pork Sausage . . lb. 39c

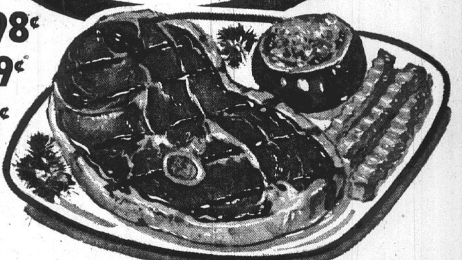

FRESH HAM SALAD lb. 59c
CREAM STYLE COLE SLAW lb. 45c
SLICED PICKLE LOAF OR OLIVE LOAF lb. 79c

MICKELBERRY'S **Braunschweiger** Visking Casing by the pc. lb. 49c

FRESH VEAL **BREAST** lb. 49c
VEAL **CHOPS** . . . lb. 79c
VEAL RIB **CHOPS** . . . lb. 99c

VEAL SHOULDER STEAKS . . . . lb. 89c
CUBED PORK Tenders lb. 69c
FRESH Ground Chuck . . lb. 78c

KRAFT'S **MIRACLE WHIP** full quart 49c

TAYSTEE —OR— COLONIAL **BROWN 'N SERVES** 4 pkgs. $1

TAYSTEE or COLONIAL REG. 28c **BREAD** 5 1-Lb. Loaves $1.00

BANQUET FROZEN **DINNERS** 3 11-Oz. Pkgs. $1.00

SWEETHEART **Ice Cream** Half Gallon 49c

NESCAFE' **Instant Coffee** 10-Oz. Jar 99c

MAXWELL HOUSE **COFFEE** 2-lb. can 88c
WITH COUPON BELOW

We Reserve the Right to Limit

"IT WHIPS" **MILNOT** 6 Tall Cans 49c
WITH COUPON BELOW

GREEN GIANT **GOLDEN CORN** 4 303 cans 88c
GREEN GIANT **SWEET PEAS** . 4 303 cans 88c
GREEN GIANT—Kitchen Sliced **GREEN BEANS** . 4 303 cans 88c
AUNT NELLIE'S **FRUIT DRINKS** . . . . qt. jar 29c
• Orange • Grape • Grapefruit
DAD'S "Non-Returnable" **ROOT BEER** . . . 6 12-oz. btls. 49c

HEINZ STRAINED **BABY FOODS** 15 jars $1
PRAIRIE FARMS **COTTAGE CHEESE** 2 lb. cup 49c

Flavor-Kist Saltine **CRACKERS** 1 lb. box 29c
PARAMOUNT **CHILI or TAMALES** 4 No. 300 Cans $1

SWISS MISS **INSTANT COCOA MIX** 14-oz. box 69c
CARNATION'S **COFFEE MATE** . . . . . . 18-oz. jar $1.11
SNIDER'S **CATSUP** . . . . 4 20-oz. btls. $1
LIBBY'S — SLICED **PINEAPPLE** . . . . 4 No. 1½ cans $1
STOKELY'S **FRUIT COCKTAIL** . . 4 303 cans $1
AMERICAN BEAUTY **TOMATOES** . . . . . . 5 303 cans $1
MISS WISCONSIN **GOLDEN CORN** . . . 5 303 cans $1
HUNT'S **SPINACH** . . . . 5 300 cans $1
ROYAL PRINCE **JUNE PEAS** . . . . . . 5 303 cans $1
DERBY CHILI or **BEEF STEW** . . . . . 2 24-oz. cans $1
STRONGHEART **DOG FOOD** . . . . No. 300 cans 9c
FRISKIES GOURMET **CAT FOODS** . . . . 5 flat cans 49c

VALUABLE COUPON
Maxwell House **COFFEE** 2 lb. can 88c
Limit One Per Family with Coupon and Additional $5.00 Food Purchase, Excluding Tobacco and Fresh Milk Products.
Coupon Expires Sat. Night, Dec. 7, 1968.
COHEN COUPON

VALUABLE COUPON
It Whips **MILNOT** 6 tall cans 49c
Limit Six Per Family with Coupon and Additional $5.00 Food Purchase, Excluding Tobacco and Fresh Milk Products.
Coupon Expires Sat. Night, Dec. 7, 1968.
COHEN COUPON

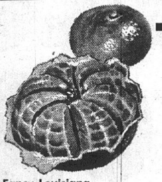

ZIPPER SKIN **TANGERINES** 3 doz. 89c

Golden Ripe **Bananas** lb. 10c
Emperor Red **Grapes** lb. 19c

Fancy Louisiana **SWEET POTATOES** . . . 5 lbs. 49c
SALAD TOMATOES . . . . . box of 4 27c
FANCY FRESH **TURNIPS** . . . . . 3 lbs. 39c
MEDIUM YELLOW **ONIONS** . . . . . . 3 lbs. 29c

48 SIZE RUBY RED **GRAPEFRUIT** 10 for 69c

TRI CITY GROCERY CO.
FINE FOOD STORES

"We Reserve the Right to Limit"
"NONE SOLD TO DEALERS"

"POTPOURRI"

PIE CRUST MIX Pillsbury	2	10½-Oz. Pkgs.	49c
C.W. GRAPE JELLY		2 Lb. Jar	49c
ZESTEE STRAWBERRY PRESERVES		2-Lb. Jar	59c
SUAVE SHAMPOO		16-Oz. Bot.	79c
SUAVE Creme Rinse		16-Oz. Bot.	79c
MULTI PURPOSE Handi-Wipes		Pkg.	49c
ENGLISH MUFFINS 'Wonder'	2	6-ct. pkgs.	59¢

C. W. Fancy
TOMATO JUICE 3 46 oz. cans 89¢

Steele
TOMATOES 2 303 cans 35¢

Bruce's
Sweet Potatoes 23-oz. can 37¢

GOLD MEDAL FLOUR

WITH COUPON 5 lb. bag 29c

• THIS WEEK'S FEATURE
A Regular $9.99 Value

EKCO hardcote teflon coated aluminum cookware FOR USE WITH ANY KITCHEN TOOL—PLASTIC, WOOD, METAL

DuPont approved finish TEFLON II scratch resistant

2-QUART COVERED CASSEROLE

ONLY $6.99 WITH COUPON

In 'Avocado' or 'Harvest Gold'

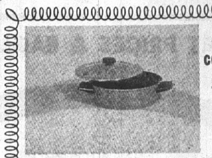

SIXTH WEEK'S FEATURE
2-QT. COVERED CASSEROLE
Regular Price...$9.99
With coupon only $6.99

YOU GET MORE DISCOUNTS
AT YOUR "FRIENDLY" TRI-CITY GROC. CO. SUPERMARKETS!

Check and Compare

SUGAR C&H Cane Additional Bag 49c — 5 lb. Bag 39c

SUGAR "Colonial" Cane Additional Bag 48c 5-lb. Bag 38¢ | GERBER'S STRAINED BABY FOOD 4¾-oz. Jar 7¢

HEINZ STRAINED BABY FOOD 4¾-oz. Jar 6c

BEAUTY SALAD DRESSING Additional Jar 43c Qt. Jar 38¢ | SPIN BLEND Additional Jar 49c Qt. Jar 39¢

DOG FOOD Strongheart 1-lb. Can 9c

CAMPBELL'S TOMATO SOUP No. 1 can 10¢ | JELL-O Gelatin 3-oz. Pkg. 9¢

ROYAL Gelatin 3-oz. Pkg. 8c

HUNT'S TOMATO SAUCE 8-oz. can 12¢ | Del Monte PEAS 303 can 22¢

MEADOW GOLD'S **'BLUE VALLEY'** • VANILLA • CHOCOLATE • STRAWBERRY
ICE CREAM EVERYDAY LOW PRICE! We will discontinue the gallon carton of Vanilla Ice Cream because you can now buy Two Half Gallons for less than the One Gallon Price . . . Half Gal. 49c

PEACHES DEL MONTE No. 2½ Can 29c

COCKTAIL Del Monte Diced Fruit 303 can 28¢ | Musselman's APPLE SAUCE 303 can 16¢

JUICE C. W. Unsweetened GRAPEFRUIT 3 46-oz. Can $1.00

BACON HUNTER'S BOOK PACK 1-lb. Pkg. 79¢ | BACON ARMOUR STAR "MIRA-CURE" 12-oz. Pkg. 65¢

BACON "JERSEY FARM" Hickory Smoked - Sugar Cured THIN SLICED 1-lb. Pkg. 67c

BACON MAYROSE'S 1-lb. Pkg. 79¢ | BACON MAYROSE'S SURREY FARM 1-lb. Pkg. 79¢

WIENERS "JERSEY FARM" All-Meat Skinless Hunter's lb. 67c 1-lb. Pkg. 65c

BACON Armour Star's "Mira-Cure" 1-lb. Pkg. 79¢ | BACON SWIFT'S PREMIUM 1-lb. Pkg. 79¢

GROUND BEEF "Family Pack" 5 Lbs. or More lb. 47c

TIDE or BOLD Giant Pkg. 73c

California Seedless Navel
ORANGES
163 Size 3 Dozen 99c

GRAPEFRUIT Texas Ruby Red 5 lb. bag 59¢

TEXAS JUICE Oranges 5 lb. bag 59¢ | California LEMONS 200 SIZE doz. 49¢

RED POTATOES Northern Washed U.S. No. 1 Grade 10 lbs. 49c

ONIONS	Medium Size Yellow 5 lbs.	49c
TANGERINES	3 doz.	99c
CELERY	Florida Pascal stalk	19c
CABBAGE	Solid Green Heads, lb.	10c

Illinois No. 1 Golden Delicious
APPLES 4 lbs. 59c

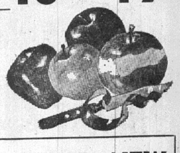

INTRODUCING . . . OUR NEW BABY . . . "JERSEY FARM" GRADE "A" MILK Homogenized or 2%
Use Coupon for 15¢ Off On Two Half Gals.

SALERNO COOKIES
Iced Oatmeal, Royal
Strawberry Mallows or Macaroons 3 pkgs. $1.00

• DAIRY FOODS!

C.W. SHARP CHEDDAR Cheese	lb.	97c
C.W. SLICED COLBY Longhorn	lb.	79c
KRAFT'S Cheese Dips	8-Oz. Pkg.	47c
CHEF'S DELIGHT Spread	2-Lb. Loaf	59c
ECCO WHIPPING Cream	½-Pt. Ctn.	25c
"Pillsbury or Ballard" Biscuits 3	8-oz. pkgs.	25¢

Nabisco Waferly Wafers 11¾-oz. pkg. 37¢
Nabisco Saltine CRACKERS 1-lb. box 37¢

COFFEE	"Old Judge" 7c Off Label	1-lb. can	69¢
TUNA	"Chicken of the Sea" Green Label	3 No. ¼ cans	$1
CONTADINA	TOMATO PASTE	6-oz. can 15c / 12-oz. can 29c	
WELCHADE	Grape Drink	3 qt. cans	$1.00
CREAMETTES		7-oz. pkg.	13¢
NESTLES	Chocolate Quik	2-lb. pkg.	81¢
FLUFFO	Shortening	3-lb. can	79¢
Friskies	Cubes in Magic Sauce or Dog Food Mix	5-lb. bag	68¢
MICRIN	Antiseptic Mouthwash	18-oz. bot.	$1.15
STA - PUFF	Fabric Softener	½-gal. 82c / qt. bot. 44c	
VANISH	Bowl Cleaner	20-oz. can	30¢

Costello's Frozen Dessert
Try "English Rum Toffee"
Flavor of the Month Half Gal. 69¢

• FROZEN FOODS!
COOKING BAGS
Banquet Beef or Turkey 4 5-oz. pkgs. 89¢

PICTSWEET Cut Corn	5 10-Oz. Pkgs.	$1
MRS. PAUL'S SWEET Potatoes	12-Oz. Pkg.	35c
BARRA'S PARTY SIZE Pizza Pie	27-Oz. Pkg.	$1.79
CHUN KING DINNERS Chow Mein	11-Oz. Pkg.	59c
PATIO BEEF DINNERS Enchilada	12-Oz. Pkg.	59c
"Silver Mill" Grade "A" Strawberries	16-oz. pkg.	39¢

Sunshine Choc. Nuggets 1-lb. box 49¢
Sunshine "Sugar 'n Honey" Graham Crackers 1-lb. pkg. 39¢

WIN A FREE... FLORIDA VACATION
GRAND PRIZE! 7 DAY-6 NIGHT FOR TWO
This Includes Plane Fare, $100 Spending Money & Your Meals

"MAXWELL HOUSE" COFFEE

ALL GRINDS

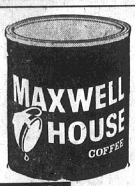

2 lb. can 89¢

WITH COUPON 'N $5 PURCHASE

TRI-CITY GROC. CO. COUPON

WORTH 60c Toward Purchase

MAXWELL HOUSE COFFEE 2-lb. can 89¢

WITH COUPON

Limit ONE coupon per customer with additional $5.00 or more purchase of meats, groceries or produce, not including cigarettes or any couponed items. Coupon expires Wed., Dec. 11. Customer must pay sales tax involved.

Melmac Creamer And Sugar Set Only 29¢

COLGATE 5¢ Off Label **DENTAL CREME** King Tube 60¢

MOUTH WASH SCOPE Lg. bot. 89¢

"WHAT'S NEW IN OUR SUPERMARKETS?"

ECCO ALL STAR EGG NOG	Qt. Ctn.	49¢
CORINA Tomatoes	No. 2½ Can	29¢
CAMPBELL'S GOLDEN VEGETABLE SOUP Noodle O's	No. 1 Can	17¢
VLASIC SWEET GHERKINS	16-Oz. Jar	49¢
MRS. SMITH'S FROZEN PUMPKIN Custard Pie	44-Oz. Pkg.	89¢
MRS. ALISON'S Holiday Mix	12-Oz. Pkg.	39¢

TRI CITY GROCERY CO. FINE FOOD STORES

COUPON SALE

SAVE $4.66 CASH!

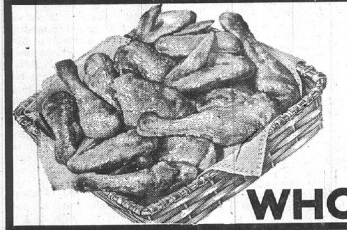

FRYERS

U. S. Gov't. Inspected

FRESH! NEVER FROZEN

WHOLE lb. 24¢

FRYER Cut Up Tray Packed	lb.	29¢
FRYER BREASTS with Portion of back	lb.	39¢
FRYER WINGS	lb.	33¢
BANQUET BUFFET SUPPER BEEF STEW	2-lb. pkg.	99¢
BANQUET BUFFET SUPPER CHICKEN 'N DUMPLINGS	2-lb. pkg.	99¢
FRYER BREASTQUARTERS	lb.	29¢
FRYER LEGQUARTERS	lb.	29¢
FRYER LIVERS	lb.	69¢
BANQUET BUFFET SUPPER SPAGHETTI 'N MEAT BALLS	2-lb. pkg.	99¢
Honey Suckle Sliced TURKEY WITH GRAVY	14-oz. pkg.	79¢

Hunter's Super Trimmed

Pork Butts Sliced into Steaks 49¢

4 to 6-lb. Pieces lb.

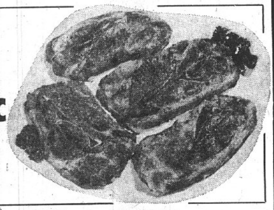

Pork Sausage Our Own Make Bulk Style lb. 49¢

ARMOUR STAR All Meat **WIENERS** Skinless 12-oz. Pkg. 49¢

BOCKWURST Hunter's Fresh lb. 99¢

Pork Steaks Center Cuts	lb.	59¢
Pork Cutlets Boneless	lb.	69¢
Pork Roasts Boneless	lb.	69¢
Polish Sausage "Mickle-berry"	lb.	69¢
Fish Cakes Mrs. Paul's Sandwich Thin	10-oz. pkg.	49¢
ShrimpCakes Mrs. Paul's Sand. Thin	10-oz. pkg.	93¢
Pickle Loaf Hunter's Sliced	lb.	69¢
Ham 'n Cheese Rath's Sliced	lb.	99¢
Bologna Hunter's Large by the piece	lb.	49¢ Pieces Sliced lb. 59c
Top Cervelot Armour Star by the piece	lb.	99¢
Cooked Salami Armour Sliced	lb.	79¢

Pork Sausage Country Style Link lb. 59¢

JERSEY FARM Hickory Smoked-Sugar Cured **Bacon** THIN or THICK SLICED 2-Lb. Pkg. $1.29

BRICK CHILI "Good 'n Spicy 1-lb. brick 59¢

PLUS WE'LL GIVE TEN ADDITIONAL 7 DAY—6 NIGHT VACATIONS

NOTICE! These 10 Will Not Include Plane Fare, $100 Spending Money or Meals!

Simply Register at Any Tri-City Store! "No Purchase Necessary"

Drawing Sat., Dec. 14th

Plus Over 5000 Lucky Entries Will Be Awarded 5 DAY - 4 NIGHT VACATIONS!

These Winners Will Be Required to Pay $15.00 SERVICE CHARGE . . .

Covering registration, reservation, processing, phone calls, postage and handling

NO PURCHASE NECESSARY

TRI-CITY GROC. CO. COUPONS

(Each coupon: WITH THIS COUPON — Coupon Expires Wed., Dec. 11.)

- WORTH 15¢ Toward Purchase — ANY TWO HALF GALS. NEW "JERSEY FARM" 2% or Homogenized MILK
- WORTH 10¢ Toward Purchase — "Gold Medal" FLOUR 5-lb. bag 29¢
- WORTH 10¢ Toward Purchase — "SPRY" 42-oz. can 69¢
- WORTH 13¢ Toward Purchase — Baker's CHOCOLATE CHIPS 2 12-oz. pkgs. 85¢
- WORTH 27¢ Toward Purchase — Pillsbury Layer CAKE MIXES 3 pkgs. 87¢
- WORTH 11¢ Toward Purchase — Pillsbury FROSTING MIXES Creamy White, Creamy Fudge, Fluffy White 3 pkgs. $1
- WORTH 14¢ Toward Purchase — Paramount CHILI with Beans 24-oz. can 39¢
- WORTH 10¢ Toward Purchase — DAD'S DIET OR REGULAR ROOT BEER No Deposit – No-Return 6 12-oz. bots. 55c
- WORTH 13¢ Toward Purchase — Blackburn Syrup Waffle or Crystal White 2 qt. bots. 65¢
- WORTH 10¢ Toward Purchase — C.W. Cooking or Salad OIL 36-oz. bot. 54¢
- WORTH 10¢ Toward Purchase — "KIT KAT" CANDY BARS 3 bar pkg. 19¢
- WORTH 12¢ Toward Purchase — Interstate Frozen French Fried Potatoes 5-lb. bag 73¢
- WORTH 10¢ Toward Purchase — Vlasic Kraut qt. bot. 29¢
- WORTH 10¢ Toward Purchase — Dry Roast FRANKLIN PEANUTS 9-oz. Jar 59¢
- WORTH 10¢ Toward Purchase — Gold Standard Chum Salmon 1-lb. can 75¢
- WORTH 16¢ Toward Purchase — FRISKIES DOG FOOD 7 1-lb. cans $1.00
- WORTH 15¢ Toward Purchase — OF A 2¼ BUSHEL PLASTIC WICKER LAUNDRY BASKET OR A 14-QT. PLASTIC TWIN PAIL
- WORTH 14¢ Toward Purchase — Instant MANHATTAN COFFEE 10-oz. Jar $1.09
- WORTH 20¢ Toward Purchase — SUAVE HAIR SPRAY 13-oz. bomb 59¢
- WORTH 32¢ Toward Purchase — Northern Paper Towels 4 Jumbo Rolls $1.00
- WORTH 15¢ Toward Purchase — White Cloud BATHROOM TISSUES 3 2-roll pkgs. 69¢
- WORTH 13¢ Toward Purchase — "Tri-City" Aluminum Foil 2 25-ft. rolls 45¢
- WORTH 11¢ Toward Purchase — Faultless Spray Starch 24-oz. bomb 55¢
- WORTH 10¢ Toward Purchase — "Tri-City" Concentrated FABRIC SOFTENER qt. bot. 39¢
- WORTH 31¢ Toward Purchase — PUFF 2-PLY Facial Tissues 3 280-ct. boxes 89¢
- WORTH 14¢ Toward Purchase — "Tri-City" Pink LIQUID DETERGENT qt. bot. 45¢
- WORTH 20¢ Toward Purchase — CALGON WATER SOFTENER 4-lb. pkg. 99¢
- WORTH 10¢ Toward Purchase — AXION Laundry Pre-Soak king pkg. $1.09

Madison

MRS. LENNA WILLIAMS
1638 Sixth Street
877-0317

200 ATTEND GIRL SCOUT FESTIVAL OF GIVING

Mrs. Mable Dandrige, chairman of the Girl Scout festival of giving held Sunday at the Madison recreation center, announced that approximately 200 attended.

Opening flag ceremonies were presented by Junior Troop Three under the leadership of Mrs. Virginia Landwehrmier.

Mrs. Maxine Tawney, a member of the River Bluffs Council board of directors, presented the welcome ceremony and spoke to the group on the purpose of the festival of giving program.

A Christmas tree grown at Camp Torqua in Edwardsville was decorated with ornaments made by the scouts in their meetings during the past month. Ten food baskets were presented by the 12 troops participating in the event.

Entertainment of singing, plays and poems was presented by Brownie Troop 73, Mrs. Thelma Skelly leader; Brownie Troop 410, Mrs. Linda Noud; Brownie Troop 392, Mrs. Irene Baker; Junior Troop 46, Mrs. Carolyn Kmacha; Junior Troop Three; Cadette Troop 799, Mrs. Mable Dandridge; Cadette Troop 114, Mrs. Mae Hendrickson; Junior Troop Five, Mrs. Jackie Frizzell; and Junior Troop 87, Miss Dorothy Hinson.

The food baskets and tree were accepted by Mrs. Lorraine Parkinson, director of Catholic Charities. Miss Hinson led group singing of Christmas carols.

Mrs. Doris Votaw, district chairman, presented a talk and there was a visit by Santa Claus.

The meeting closed with 'Taps." Candy canes were distributed, as the scouts left, by Santa Claus and Albert Skelly.

* * * *

JOINT BIRTHDAY PARTY

Mrs. Dorothea Ashley, 1737 Third street, entertained at a dinner party Sunday in honor of the birthdays of Jeffrey Ashley and Mrs. Sheila Ashley.

Those served included Mr. and Mrs. Larry Ashley, Danville, Ill., and Christine Ashley of Maryland Heights, Mo.

Gifts were received and a large birthday cake centered the table.

PEPPY CLASS YULE PARTY

The December meeting of the Peppy class of the First United Presbyterian Church of Madison served as an annual Christmas party and monthly meeting Monday evening, held in the home of Mrs. Joyce Walker, 1635 Third street.

Mrs. Clara Lux, president, presided and officers for 1969 were elected.

Mrs. Betty Meyer was named president, Mrs. Daisy Adams vice-president, Mrs. Walker secretary and Miss Irene Hackett, treasurer. Mrs. Helen Christ presented the Christmas story.

Refreshments were served by the hostess from tables adornd with Christmas decorations and favors.

Seated were the new officers and Mrs. Elizabeth Bucher, Mrs. Rose Darling, Mrs. Mildred Humpreys, Mrs. Dorothy Loerch, Mrs. Nora McCoid, Mrs. Clova Taylor, Mrs. Gladys Zentgraf and Miss Opal McFarland. Mrs. Charity Ackerman was a guest for the evening.

Games filled the evening, with prizes awarded. Mrs. Betty Meyer will hold the meeting of Jan. 6 in her home, 1524 Fourth street.

* * * *

HOLIDAY PARTY OF CLUB

The annual Christmas party of the Madison Ladies Democratic club was held Monday evening at the Sportsman's club.

Mrs. Maxine Costoff, president, presided and dinner was served from tables in keeping with the Christmas season. Games filled the remainder of the evening, with prizes awarded.

Santa gave out exchange gifts to the members. Christmas carols were sung by Mesdames Josephine Knezevich. Juanita Brown, Cora Barr, Ida Dant, Violet Bader, Vera Sikora, Jean Sikora, Marilyn Schaffner, Marie Stawar, Kera Nenoff, Florence Spohr, Veronica Kula, Laverne Harris, Nettie Gnojewski, Ann Gavilsky, Helen Krakowiecki, Georgia Graham, Sophie Krause, Julia Goclan, Frances Trotts, Helen Knezevich, Elizabeth Wisnick, Jean Reginski, Hazel Swigert, Ann Bialczak and Kathryn Palozzoe.

The next meeting will be Jan. 6.

* * * *

SCOUTS TO DECORATE TREE AT POST OFFICE

Girl Scout Troop 1100 met at Louis Baer school Monday with the leader, Mrs. Virginia Landwehrmier, and Mrs. Marilyn Engle. After the pledge of allegiance, Brownie promise and Girl Scout laws, singing of "America" was led by Georgia Engle and Ellen Voegeli.

Visitors were Kim Clark, Susan Cameron, Brenda Williams, Joyce Foster and Cheryl Gray. The leader spoke on the scout laws.

Mrs. Engle showed the girls how to make ornaments at home. On Saturday, they will go to the Madison post office to decorate a Christmas tree.

The girls will start making gifts for their mothers at the next meeting. Others present were Carol Sanders. Beth Dykes, Cathy Nidhardt, Cathy O'Bear, Judy Rash, Judy Goudy, Laura Engle, Alicia Narvaez, Robin Knox, Becky Dykes, Mary Lee and Gaylene Landwehrmier.

The troop number will be three instead of 1100 starting next Monday.

* * * *

CHRISTMAS PARTY OF KING'S DAUGHTERS

The King's Daughters class of the Madison First Baptist Church met in the home of the teacher, Miss Althea Lassen, 1829 Third street, Tuesday evening for a Christmas party. The home and table were decorated in a Christmas theme.

Miss Lassen told the Christmas story and led the group in prayer. Christmas carols were sung. Games were played and all opened Christmas gifts.

Mrs. Virginia Gulledge assisted Miss Lassen in serving refreshments to Stephanie Clark, Janet Redman, Trudy Trindle, Kim Nasalroad, Vickie Mayo, Linda Baker, Debbie Oliver, Belinda Gulledge, Phyllis Moore, Karen Lassen and Laura Engle.

* * * *

YULE PARTY OF PAST NOBLE GRAND CLUB

The Past Noble Grand club of the Delray 786 Rebekah lodge held its annual Christmas party Tuesday evening at the Rose Bowl.

Mrs. Virginia Gall, president, opened the meeting and dinner was served from tables adorned with Christmas decorations. Each member had a miniature angel at her place as a favor.

Plans were made for gifts to be sent to an IOOF home for the aged in Mattoon.

Mrs. Mary Connole and Mrs. Minnie Perry received prizes during the evening.

Others in attendance were Mesdames Thelma Stockton, Leo Mae Salmon, Ruth Hannebrink, Lillian Hoeltzscher, Althea Gray, Dorothy Gregory, Mary Mortenson, Estella McBrian, Chloe Maxon, Naomi James, Elsie Vance, Verna Willman and Lucille Veach and Miss Margaret Brown.

Mrs. Connole will entertain in her home Jan. 7, with Miss Brown as co-hostess.

* * * *

CLUB CHRISTMAS PARTY

Social Six Canasta club members gathered at the home of Mrs. Sophie Green Tuesday evening for their Christmas party.

Mrs. Green had her home decorated for Christmas. She served dinner to the members from a table adorned in a seasonal theme.

Secret pals were revealed with gifts which the group opened. Names for the new year were drawn and will be revealed next Christmas.

Canasta filled the remainder of the evening, with Mrs. Nellie Zarzeski, Mrs. Helen Kuback and Miss Teresa Rhoads excelling. Others participating were Mrs. Julia Voloski, Mrs. Lorraine Gonterman and the hostess.

* * * *

Brownie Troop 73 met at Harris school Monday with the leader, Mrs. Thelma Skelly, and Miss Laura Engle. The girls opened the meeting with the pledge to the flag, "America," the Brownie promise and Brownie smile song.

The girls, who are in the third grade at school, are learning the Scout laws and are working on gifts for their mothers at Christmas.

Mrs. Skelly announced that the girls' Christmas party will be held Dec. 16 at the school. Each is to bring a gift.

The meeting was closed with "Taps" and the tunnel song by Christi Barnhart, Lisa Bevill, Mary Kay Christ, Lisa Ingram, Kimberly O'Dell, Cecelia Riffle, Susan Schaffner, Sherri Grzywacz, Melinda Burnhart, Mary Ann Affeldt, Dawn Ray, Tina Mock, Debbie Pruitt, Linda Wiita, Elvina Winkelmeyer, Cindy Roberson, Jackie Alsbury and Theresa Boyer.

* * * *

DINNER FOR DIRECTORS

Madison Junior Service club board members met at the home of the president, Mrs. Jean Voegeli, 1809 Fourth street, Monday evening. She served dinner from a table adorned with a reindeer and sleigh centerpiece.

The hostess had made Santa favors of candy dishes. Those seated were Mrs. Reta Barnhart, Mrs. June Barham, Mrs. Julia Voloski, Mrs. Jackie Frizzell, Mrs. Dorothy Smith, Mrs. Reta Lybarger, Mrs. Geraldine Friend, Mrs. Elvera Stagner and Miss Jeanette Trtanj.

The club Christmas party will be held Dec. 10 at the Flaming Pit in Edwardsville. A gift exchange is planned and guests are being invited.

* * * *

SHIP SHAPE MEETING

Mrs. Marie Bryant and Mrs. Betty Allen shared honors as "queens of the month" at a monthly meeting of the Ship Shaps Tops club Tuesday evening at Schermer's civic center. Mrs. Allen was queen of the week.

The meeting opened with the president, Mrs. Yvonne Passig, leading the pledge to the flag and the club pledge.

The group started a contest between the members for weight loss. Mrs. Patricia Lee and Mrs. Helen Townes were awarded prizes during the evening.

Each member is to bring canned goods to the next meeting to fill baskets for families in this area. Mrs. Townes closed the meeting after a Christmas party was discussed and entertainment for the party was planned.

Present were Mrs. Jackie Gattung, Elinor Baird, Elizabeth Bucher, Mrs. Lorraine Gremaud, Mrs. Diane Ogle, Mrs. Shirley Fries, Mrs. Rose Henderson, Mrs. Virginia Reuterman, Mrs. Hazel Trotts, Mrs. Dorothy Gavin, Mrs. Juanita Herrington, Mrs. Johanna Collett, Mrs. Rose Marie Krystopa, Wilma Large, Mrs. Pearl Kester, Mrs. Jean Tester, Mrs. Phyllis Johnson, Mrs. Shirley Parris and Mrs. Virgie Baugess.

* * * *

Junior Girl Scout Troop 46 of St. Mary's met Tuesday with the leader, Mrs. Carolyn Kmucha, in the school cafeteria. The girls gave the pledge to the flag and Mary Wasylak assisted in taking roll call.

The girls voted on what Christmas presents to make for their parents. Mrs. Kmucha reminded the girls of a Christmas party at the school at 6 p.m. Dec. 20.

The girls played sign games. The meeting was closed with "Taps" by Debbie Bathon, Toni Cromer, Patti Firtos, Donise Friend, Sondra Hudik, Alene Mossa, Barbara Sasyk, Cindy Smith, Kim Smith, Terri Votopal, Carolyn Warchol and Mary Wasylak.

CERTIFICATE OF COMMENDATION and quality step increase in annual salary presented to Van A. Puryear (left), an employee of the Army Materiel Command's product manager's office for beach discharge and amphibious lighters in St. Louis, by Nicholas Mikus, acting chief. Puryear lives at 2519 Edwards street.

NAMEOKI

MRS. JANET KUNICK
2508 Stratford Lane
876-0568

HOLIDAY PARTY

Brownie Troop 307, sponsored by the Nameoki school PTA, met Monday night with the leaders, Mrs. Leona Johnessee, Mrs. Jane Lewis and Mrs. Dorothy Parker.

Jackie Reeves was chosen to serve as president for December. A Brownie "magic ring" was formed as the girls made plans for the future. A Christmas party was set for Dec. 16. Plans were completed for the "festival of giving" at 2 p.m. Dec. 8 at Mitchell school.

The remainder of the meeting was spent working on Christmas gifts for the mothers. The meeting was closed with "Taps" by Lynette Beedle, Theresa Skinner, June Kraus, Theresa Parker, Diana Bunch, Darlene Johnessee, Cindy Palmer, Cynthia Skinner, Susan Lewis, Jackie Biello, Cynthia Freeman, Karen Ozborn, Debbie Schnefke, Stephanie Watson, Sheryl Crick, Jane Dillard, Rhonda Hughes, Connie Acosta, Lavonda Burcham and Nannette Robeff.

* * * *

Mr. and Mrs. Dale Burcham and children, Lavonda and Thomas, 212 Briarwood, journeyed to Lobelville, Tenn., accompanied by Burcham's sister, Mrs. Paige Curtis, 1624 Corutney blvd., to visit their father, Pat Burcham, and other brothers and sisters. Two sisters from Hartford City, Ind., also were in Tennessee for the Thanksgiving holiday, and it was the first time for several years that the entire family had been together.

A trip was made to Waverly, Tenn., to visit other members of the family. The Burchams and Mrs. Curtis returned home early this week.

* * *

MRS. SKAGGS HONORED WITH BRIDAL SHOWER

Mrs. Joyce Buford Skaggs was honored with a bridal shower given Monday night at Suburban Baptist Church by Mrs. Shirley Schwedemann.

Games were played and prizes were awarded to Misses Cheryl Cockrell, Arlene Pickard and Carol Hornberger.

Gifts were opened by the honoree, who was recently married and will leave Saturday to join her husband at Fort Benning, Ga.

Guests were served from a buffet table covered with a white luncheon cloth decorated with pale green around silver wedding bells. A large sheetcake decorated with a double heart centered the table.

Orange and white punch was served from a clear cut-glass punch bowl. Nuts and candy completed the table arrangements.

* * *

TROOP 738 ELECTION

Brownie Troop 738, sponsored by the Frohardt PTA, met Tuesday night with the leaders, Mrs. Marcella Barnes and Mrs. Augusta Schaefer. Officers elected for December were Lori Buenger, president, Lorna Burkhardt, scribe, and Lydia Crews, treasurer.

Pledge and promise ceremonies were led by the out-going president, Jeanne Fuller. Roll was called and collecting of Brownie gold was conducted by Lydia Crews.

The troop is working on Christmas projects. Permission slips were distributed for a breakfast Dec. 14.

Songs were enjoyed and the meeting closed with a Brownie tunnel. Present were Kathy Barnes, Anita Busch, Jodi Harrington, Christy Hayes, Kelly James, Helena Langley, Elizabeth Mullen, Janice Purkey, Leah Rogers, Vickie Roth, Joni Smith, Denise Wein, Cheryl Cuvar, Pamela Fuchs, Barbara Schafer and Kim Verbyck.

* * * *

GIRL SCOUTS PRESENT 26 YULE FOOD BASKETS

Over 400 attended the Girl Scout "Festival of Giving" for Neighborhood Four Sunday afternoon at Nameoki school.

Mrs. Betty Kating, chairman of the program, introduced Troop 1179 of Wilson school to conduct opening flag ceremonies.

Special guests introduced were Mrs. Wanda MacDonough, neighborhood chairman, Mrs. Doris Votaw, district chairman, and Capt. and Mrs. Harold Thomas of the Salvation Army.

Troop 320 of Frohardt school led singing of Christmas carols throughout the program. Junior Troop 218 of Frohardt school presented appropriate Christmas songs as it entered the stage attired in long flannel gowns and carrying stuffed animals.

Brownie Troop 929 of Wilson school presented a playlet, pulling Santa in a sleigh as they sang, "Rudolph the Red Nose Reindeer." Cadette Troop 19 presented "A Dream Come True," which they also wrote.

Brownie Troop 490 of Wilson school held red Christmas songbooks and sang "I'm Getting Nothin' For Christmas." Mrs. Mary Lou Hudson led Troop 1156 of Lake school in singing "Silent Night" and also presented hand motions for deaf people. Mrs. Carol Parker accompanied at the piano.

Junior Troop 267 of Wilson school closed the entertainment program with a Christmas song festival.

Each troop presented four ornaments for Christmas trees which had been grown at Girl Scout Camp Torqua, Edwardsville. The girls had made the ornaments at their meetings from styrafoam, glitter, felt, net, bells, cardboard, beads and plastic coffee can lids, decorated with rick rack and pictures.

Twenty-six food baskets were presented as each troop announced its number and school. The baskets were decorated in various Christmas styles.

Capt. Thomas of the Salvation Army gave an acceptance talk and then challenged the girls to service. He praised the leadership in Neighborhood Four.

Mrs. Wanda MacDonough reminded leaders of a Christmas pot luck party held this week at St. John's Lutheran Church for neighborhood leaders.

The meeting closed with "Taps." Programs were distributed by Brownies Dawn Glass, Debbie Bushong, Donna Smallie and Blenda Watts of Troop 981 of Frohardt school.

The Christmas trees will be donated to the Salvation Army and another group to be selected.

SAVE AT Carp's DEPARTMENT STORES

WORLD FAMOUS PANASONIC 18" COLOR TV

SALE PRICES FRI.-SAT. SUNDAY AFTERNOON 12 to 5 and MONDAY OPEN EVERY NIGHT EXCEPT SATURDAY

PRICED FOR A SELLOUT!
SAVE $60

Our reg. $359.88 only $299.99

• SOLID WALNUT CABINET
• CONSOLETTE CONVERTIBLE

Buy Now! The best in color TV. Has removable legs that allow it to become a table model. Excellent styling, performance and engineering keep colors vivid and picture bright. Separate controls for brightness and color clarity. Full 2 yr. picture tube warranty.

SAVE $10

12" PANASONIC COMPACT PORTABLE
Our reg. $79.88 $69.88
Bright picture detail, front mounted speaker, VHF-UHF. 1 yr. warranty on picture tube, parts, labor.

19" PANASONIC "SET&FORGET" TV
Our reg. $119.88 $99.88
SAVE $20
Contemporary styling. Set and Forget tuner knobs assures sharp picture. Telescopic antenna.

PANASONIC AM-FM MULTIPLEX STEREO SYSTEM

AM-FM STEREO RADIO
Our reg. $99.88 $79.88
Fabulous solid state component system. Automatic Frequency Control locks FM for drift-free reception. Separate speakers. Walnut cabinet.

MATCHING STEREO PHONO
Our reg. $49.88 $37.88
Completely automatic four-speed phonograph. Complete with dust cover. Perfect holiday gift!

BUY BOTH AND SAVE $32

G.E. PORTABLE COLOR TV WITH FREE $19.95 MATCHING STAND

BONUS SPECIAL
NOW ONLY! $269.88
SAVE $60

Weighs only 37 lbs. and gives you 102 sq. in. of viewable picture. Has "instant-on" feature and color tuning "remembers" correct setting. Automatic color purifier gives you true-to-life color tones. Precise slide rule tuning and good looking wood grained cabinet.

UNBELIEVABLE LOW PRICE! ONLY AT CARP'S

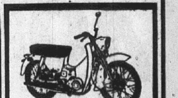

FUN FOR THE WHOLE FAMILY
BRIDGESTONE 50+

AUTOMATIC CLUTCH means anyone rides in minutes (even Mom!) Only $199.50

OPEN MONDAY THRU FRIDAY UNTIL 8:30 P.M.
SATURDAY UNTIL 5:30 P.M.
SUNDAY HOURS: 12 NOON TO 5 P.M. UNTIL CHRISTMAS

WESTERN AUTO
The Family Store
20th and Grand Ave., Granite City, Ill.
Free Customer Parking

50 TOP VALUE STAMP COUPON 50

WORTH 50 EXTRA TOP VALUE STAMPS

CLARK — Top Value Stamps

This coupon is worth 50 extra Top Value Stamps with a minimum $3.00 gasoline purchase at any Clark Station offering Top Value Stamps. Limit one coupon per customer per purchase.

This Coupon Good Dec. 5 thru Dec. 11, 1968

50 50

Obituaries

HOLLO, ANDREW, 3214 Colgate place. Entered into rest 6:25 a.m. Tuesday, Dec. 3, 1968, Firmin Desloge Hospital, St. Louis.

Beloved husband of Mrs. Theresa Hollo; dear father of Mrs. Margaret Todoroff, Oliver Hollo; dear grandfather and great-grandfather.

His remains will be taken at 8:30 a.m. Friday, Dec. 6, from PIEPER FUNERAL HOME, 1929 Cleveland blvd., to Sacred Heart Roman Catholic Church, 26th street and Washington avenue, for 9 a.m. Requiem High Mass. Recitation of Rosary 7:30 p.m. tonight. Friends may call after 7 o'clock tonight. Interment Calvary Cemetery, Edwardsville township.

HUNTER, LOUISE PAULINE, infant, 3256 Rodger avenue. Entered into rest 2:05 p.m. Wednesday, Dec. 4, 1968, St. Elizabeth Hospital.

Beloved daughter of Mr. and Mrs. Charles Hunter; dear sister of Michelle and Charles R. Hunter; dear granddaughter of Mr. and Mrs. Marshall Roland and Mr. and Mrs. Charles W. Hunter.

Funeral services held 12:30 p.m. today, Dec. 5, LAHEY FUNERAL HOME Chapel, 501 Madison avenue, Madison, with Rev. Paul R. Surbey officiating. Interment St. John's Cemetery, 2901 Nameoki road.

KENNEDY, MRS. CECILIA A., 2224 Woodlawn avenue. Entered into rest 3 p.m. Monday, Dec. 2, 1968, Firmin Desloge Hospital, St. Louis.

Beloved wife of Robert Kennedy sr.; dear mother of Mrs. Barbara Reedy, Robert and Richard Kennedy; dear sister of Frank and Joseph Nonn, Mrs. Frances Cowley, Mrs. May Waller, Mrs. Agnes Waller, Mrs. Dorothy Bergrath, Mrs. Ethel Groff; dear grandmother.

Her remains were taken from PIEPER FUNERAL HOME, 1929 Cleveland bld., at 9 a.m. today, Dec. 5, to St. Elizabeth Roman Catholic Church for 9:30 Requiem High Mass. Interment Calvary Cemetery, Edwardsville township.

McCLEW, MRS. MINNIE E. (BOLIN), 1308 Kirkpatrick Homes. Entered into rest 1 a.m. Thursday, Dec. 5, 1968, at Colonnades Nursing Home.

Beloved wife of Lee McClew; dear mother of Mrs. Ruth Hall and Robert McClew; dear grandmother and great-grandmother.

Funeral services 1 p.m. Saturday, Dec. 7, PIEPER FUNERAL HOME Chapel, 1929 Cleveland blvd. Interment St. John's Cemetery, 2901 Nameoki road. Friends may call after 2 p.m. Friday.

STARR, LESLIE, 240 Pine street, Murphysboro, Ill., formerly of the Quad-Cities. Entered into rest 9:20 p.m. Monday, Dec. 2, 1968, St. Joseph Memorial Hospital, Murphysboro.

Beloved husband of Mrs. Florence Starr; dear father of Mrs. Patricia Baumberger, Mrs. Jeanette Carr, Harold and Earl Starr; dear brother of Mrs. Ruth Jacobs, Mrs. Pauline Young and Mrs. Ethel Norton; dear grandfather, father-in-law and brother-in-law.

Funeral services held 2 p.m. today, Dec. 5, MERCER MORTUARY Chapel, 1416 Niedringhaus avenue. Interment St. John's Cemetery, 2901 Nameoki road.

TELLOR, MRS. MARY, 2430 Bryan avenue. Entered into rest 2 p.m., Monday, Dec. 2, 1968, Hillsboro, Il., Nursing Home.

Beloved wife of Robert Tellor; dear mother of George, Gerald, Paul, Herschel Tellor, Mrs. Pauline Cox, Mrs. Bernice Waller, Mrs. Imogene Marriett; dear sister of Elbert and Floyd Ellis, Mrs. Stella McCracken, Mrs. Alma Lynd; dear grandmother, great-grandmother and mother-in-law.

Funeral services were held 1 p.m. today, Dec. 5, DAVIS FUNERAL HOME Chapel, 21st street and Cleveland blvd. Interment Sunset Hill Cemetery, Edwardsville township.

WIDDOWS, WILSON RAYMOND, 3316 Franklin avenue. Entered into rest 11 p.m. Monday, Dec. 2, 1968, St. Elizabeth Hospital.

Beloved husband of Mrs. Marie Widdows; dear father of James Widdows, William Gaines, Ray Gaines and the late Mary Lou Widdows; dear brother of Mrs. Rutha King, Wilford Widdows, Forest Widdows, dear nephew and grandfather.

His remains were taken from MERCER MORTUARY, 1416 Niedringhaus avenue, today, Dec. 5, at 11 a.m. to St. John United Church of Christ, for funeral services. Interment St. John cemetery, 2901 Nameoki road.

Monuments and Markers
NEW GLEAMING STOCK WORK ARRIVING CONSTANTLY
OPEN SUNDAY
Cocagne MONUMENT WORKS
1711 State St. 876-0426

☆ SOCIETY ☆

Yule Party and Luncheon Held

The Rose Bowl restaurant was the scene of the Christmas party and luncheon of the Granite City Unit of the Madison County Homemakers Extension Wednesday.

The high school choral group, directed by Warren Simpkins sang, and Mrs. August Beckman gave "Christmas Reminiscences." There was a song and reading by Miss Diane Gonwa; "Keeping Christmas" by Mrs. Frank Pare; and two films on home decorating.

A business meeting was conducted by Mrs. Arthur Ringering, chairman, and after the luncheon all joined in singing carols with Mrs. Francis McManus at the piano.

Mrs. Willard Simpson received the special award and other prizes were won by Mrs. Virgil Travis, Mrs. Frank Pare, Mrs. Arthur Ringering, Mrs. Joe Michels, Mrs. E. Reis, Mrs. Raymond Bergschneider, Mrs. Herman Muelder, Mrs. John Klee and Miss Gonwa.

Others attending were Mesdames Benjamin Rose, Richard Johnson, Arthur Johannigmeier, Louis Koziol, Margaret Waller, Francis Cease, Charles Wade, Ray Uram, Phil Morrison, John Brockman, Rudolph Petri, Walter Hanfelder, William Breidenbach, Joe Mangiaracino, Mike Krizan, Edward Sedej, L. M. Turnbull, Marshall McElroy, Michael Zikovich, Joseph Parente, Carlie Hoffman, Michael Skubish, Herb Tempel, Larry Wright and Eugene Ozburn.

Guests were Mesdames Ted Noeth, Frank Graf, Tom Noeth, Wilma Parmley, Herman Muelder, Beryl Roady, Eulah Reis, Sue Brinkhoff, Kathryn Luttill, John Obranovich and Miss Diane Gonwa.

Holiday Party Of Garden Club

Mrs. S. M. Wilson entertained the Garden Study club for its annual Christmas luncheon in her home, 12 Terrace lane, Wednesday. Mrs. Bernadine Cooley served as co-hostess.

Guests were seated before lunch as Mrs. Eugene Phillips entertained with organ music. She offered the blessing before the luncheon.

Mrs. Arthur Roman, president, led reading of the club "collect."

Mrs. Eugene Short of the program committee introduced Mrs. Bonard Maples who presented the Christmas story, "Is There a Santa Claus?" by Frances Church. Mrs. Wilson read a poem, "Christmas Eve in Florida."

Mrs. Delbert McKissick presided at the organ as the group enjoyed singing of Christmas carols.

Each member received a flower puzzle which had to be matched with another piece on a present as gifts were exchanged. Games were played and prizes were awarded to Mrs. McKissick, Mrs. Clifford Mang and Mrs. Short.

Others present were Mrs. Abner Branding, Mrs. John Lehman, Mrs. C. E. Eads, Mrs. Marceline Jung, Mrs. Dan Seymour, Mrs. August Theis, Mrs. George Stearns and Mrs. Toby Anderson.

Mrs. Eads will serve as hostess at the next meeting Jan. 8.

Trio Unit Holds Yule Luncheon

The Trio unit of the Madison County Homemakers Extension Association met Tuesday at the Rose Bowl restaurant for its annual Christmas party and luncheon.

Tables were adorned with musical Santas, Santas riding in sleighs and other Christmas centerpieces. Favors of miniature wrapped packages were at each place setting.

A gift exchange was held. In games, prizes were awarded to Mesdames Lucille Pierce, Peggy Bargel, Ruth Brave, Faye Briggs, Pat Cuvar, Kay Niles, Hulda Klug, Lela Soechtig, Naoma Kinney and Clara Harbig.

Guests were Mesdames June Pritz, Pierce, Leona Kachadorian and Bargel.

Members present were Mesdames Edna Buenger, Vivian Forshee, Ivan Graklanoff, Sara Huber, Mary Ellen Lewis, Virginia Little, Mary Markham, Villa Mae Ridings, Helen Schaefer, Dorothy Schanuel, Clara Schillinger, Rose Stearns, Shirley Schillinger, Marilou Lybarger, Lillian McRaven, Laura Sykes, Beulah Miller, Anice Jones and Ada Matras.

Monuments
. . . whose eternal beauty is backed by the strongest guarantee in the monument industry.
BARRE GUILD Monuments
SAMPSON MONUMENT SALES
R. R. 4, EDWARDSVILLE, ILL.
Opposite Sunset Hills Cemetery
Harry Sampson, Owner . 656-1640

State Capitol NEWS

New Trade Exhibit

Illinois, the nation's leading exporter, premiered a new exhibit at the National Foreign Trade Convention in New York City. The convention annually attracts businessmen from throughout the nation.

The state's new exhibit highlights the advantages of using Illinois ports for overseas trade and describes the various other facilities available throughout the state for exporting.

Theme of the meeting was "Realism in World Trade and Investment — An Essential for Economic Progress."

Museum Attendance Grows

"Attendance at the Illinois State Museum continues to grow," according to Milton D. Thompson, museum director.

The October attendance for this year topped that of October 1967 by almost 4000. Saturday, Oct. 26, saw 1941 visitors enter the museum. Total attendance during October was 24,797.

The highest attendance recorded for any one day is 4938 on May 17, 1968. In May of this year, 70,141 visitors established the attendance record for any one month since the museum has been opened.

New permanent exhibits are constantly being added and exhibits in the Art Galleries are changed frequently.

White Tails Abundant

The Illinois white-tailed deer population is as high or higher than it was in 1967, according to biologists of the Illinois Department of Conservation.

Hard frosts in many parts of the state have killed annual undergrowth and most trees in the timberlands are bare. A fall much drier than the fall of 1967 has faciliated the corn harvest. All conditions indicate that the deer harvest this year should be larger than in 1967.

Second portion of the deer season is December 6, 7, and 8.

Conserve Mallard Hens

Duck hunters along the Mississippi and Illinois Rivers have reported many more mallard drawes than hens.

Sportsmen could make a real contribution to conservation by taking only drakes if possible and not shooting mallard hens, Director of Conservation William T. Lodge noted, since the mallard population is very low.

Christmas Party Date

The Governor's annual Christmas party for children will be Saturday morning, Dec. 21,, in the Illinois State Armory.

Gov. Samuel H. Shapiro will continue the traditional holiday party inaugurated under the late Gov. Henry Horner.

Complete details will be announced later.

Three Tavern Owners Reprimanded by Sheriff

Operators of three area taverns were reprimanded today by Madison county Sheriff George Musso and county liquor commission members on reports that patrons were found in their establishments after the 1 a.m. closing hour on Thanksgiving Day.

They are Alfred E. Frith of the Hideaway tavern, Route 3 and West Chain of Rocks road; Barry Jateff of the 15 Acres truck stop, Rural Route Two; and Chester Jones of the Curve Inn tavern, 2618 Highway 67.

Sheriff's deputies said they found nine patrons in the Hideaway at 1:50 a.m., three at 15 Acres at 2:30 a.m. and six in the Curve Inn after 1 a.m.

County liquor licenses become due the first of the year, and Sheriff Musso said their licenses may be reveiwed then. No further action in the case was taken as Harold Landolt, commission chairman, and James Chapman, secretary were out-of-town.

Mrs. Minnie McClew, 77, Dies at Colonnades

Mrs. Minnie E. (Bolin) McClew, 77, of 1308 Kirkpatrick Homes, died at 1 a.m. today at the Colonnades Nursing Home. She had been ill five months and a patient at the nursing home two months.

A Granite City resident the past 59 years, Mrs. McClew was born in Missouri. She was a member of the Second Baptist Church, the Golden Age Circle and Senior Citizens Club of the YMCA.

Surviving are her husband, Lee McClew; a daughter, Mrs. James (Ruth) Hall of Granite City; one son, Robert McClew of Granite City; four grandchildren and five great-grandchildren.

Funeral arrangements are given in today's obituary column.

Home of LIGHTNING LOW PRICES
Kroger
LIGHTNING LOW PRICES
Copyright 1968 The Kroger Co.
Plus Top Value Stamps

Play Kroger's New Second Series
Deck -O- Money
Win up to $1000 Cash!
Play Kroger's All New 2nd Series Deck-O-Money. Get a FREE Deck-O-Money Master Card and one FREE Game Ticket per store visit, on request, at end of checkout lanes or at store office at any Kroger store. Adults only. Game materials also may be obtained by mailing request to P. O. Box 69-SL, Birmingham, Michigan 48010.

Win up to $1,000 Cash!
Play Kroger's All New - 2nd Series
Deck-O-Money
Get a FREE "Deck O' Money" Master Card and one FREE Game Ticket per store visit, on request at end of checkout lanes or at store office at any Kroger store. Adults only. Game materials also may be obtained by mailing request to P. O. Box 69-SL, Birmingham, Michigan 48010.

Look For Kroger's Big Mailer
Be sure to watch your mail this week for Kroger's Big Eight page mailer
You'll find values galore in every department plus a big Top Value "Stampede" worth 4650 Bonus Top Value Stamps.

U. S. Government Inspected Kroger Grade A
Whole Fryers Lb. 25c
Cut-up lb. 35c

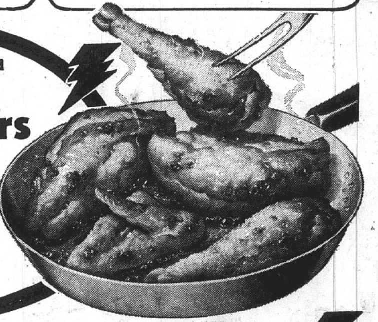

HUNTER, MAYROSE or KREY BONELESS HAMS WHOLE 95c lb. HALF 98c lb.
SERVE AND SAVE BACON 1 LB. 65c 2 LBS. $1.29
Boneless Pork LOIN ROAST 99c lb.
CONTADINA PEACHES 4 No. 2½ cans $1.00
2c OFF CHARMIN TISSUE 3 4-roll pkgs. $1.00
BROOKS CATSUP 12-oz. bottle 15c
PILLSBURY CAKE MIXES 3 18-oz. pkgs. 88c
4 TO 10 FEET TALL BALSAM TREES $1.59 and up

Prices good thru Sat. Night, Dec. 7, 1968
Meat items sold as advertised
U. S. Choice Tenderay Standing Rib Roast lb. 89c
Hunter or Krey, 5-7 lb. avg. Full Shank Portion Fully Cooked Ham lb. 43c
Shank Half or Butt Portion lb. 53c
U. S. Choice BONELESS Boston Roll Beef Roast lb. 79c
2c Off White or Assorted Charmin Tissue 3 4-roll pkgs. $1
Banquet Pot Pies 6 8-oz. pkgs. 89c
Chicken, Turkey, Beef or Tuna
Kroger 10-ct. Wiener or 8-Ct. Sandwich Buns 4 pkgs. $1

Silver Platter Center Rib & Tenderloin Center Cut Pork Chops Lb. 69c
First Cut Chops lb. 59c
Kroger Buttercrust Bread 4 20-oz. loaves $1

Salad Dressing Miracle Whip Quart 38c
Coffee Maxwell House Regular, Drip or Electric Perk 2-Lb. Can $1.37
We reserve the right to limit quantities

Kroger Yellow Cling Halves or Sliced Peaches 4 303 cans 88c
3 No. 2½ cans 79c
Pillsbury Cake Mixes 3 18½-oz. pkgs. 88c
Sunrise Fresh Large California 88 Size Navel Oranges Dozen 89c

Sunrise Fresh U. S. No 1 Regal Red Potatoes 20-Lb. Bag 99c
Golden Ripe Select Bananas 2 lbs. 29c
Florida Sugar Sweet Tangelos 5 lb. bag 69c
California Large Tangerines 2 doz. 89c
Kroger

KHIA Holiday Bazaar To be Held Saturday

Handmade gifts, new and used toys and a wide selection of cakes, cookies and candies will be available at the third annual "Christmas Festival and Bazaar" to be held Saturday, starting at 9:30 a.m. in the Kirkpatrick Homes recreation center. The public is invited to attend.

Mrs. Betty Diddell, president of the Kirkpatrick Homes Improvement Association, sponsors of the festival, said today that members have cooperated together and worked hard in an effort to make the event a success.

"Many items to be offered for sale will make excellent Christmas gifts," Mrs. Liddell said, explaining that proceeds from the bazaar will be used to provide Yuletide treats and a Christmas party for youngsters living in the housing project.

Place-mats, dresser-scarves, dish towels, decorative candles, pillowcases and curler-bags will be among the items offered for sale, the association official said. She noted that the children's Yule party is scheduled for 7:30 p.m. Thursday, Dec. 19, in the recreation center.

Bake Sale to be Held Saturday by Latin Club

The Latin club at Granite City high school will hold a bake sale from 9 a.m. to 4 p.m. Saturday at the Maryland Bi-Rite supermarket, 2205 Pontoon road.

Proceeds will be used in a program to encourage seventh graders to study Latin in high school and to help send students to a national convention.

Arrest Armed Man In Stolen Car; Faces 3 Charges

Donald L. Hommert, 34, of 4108 Melrose avenue, was arrested at gun point at 13th street and Madison avenue Tuesday night in a car that had been reported stolen in Granite City.

Police said Hommert was armed with a .25 caliber automatic containing eight live shells. Madison police filed three charges against him.

Hommert then was turned over to Granite City police who questioned him late yesterday afternoon and filed theft charges against him. Hommert's bond was set at $1000 on the Granite City charge pending a hearing tomorrow and he was transferred to the county jail at Edwardsville.

Patrolman Edward Goclan reported that while patroling on Madison avenue he spotted the 1968 model auto with Illinois dealer plates which he recognized as one reported stolen. Goclan said he radioed Granite City police to send a car to the scene, and while he was waiting in the alley between Grand and Madison avenue, he saw a man walk to the car.

Goclan reported the man walked to the front of the car, removed the front license plate and laid it on the sidewalk. The man then got into the car and started to pull away. As he did so, Goclan blocked the auto with the police car and ordered the man out of the car at gunpoint. He said he found the gun in Hommert's right rear pocket.

Hommert was charged at Madison with unlawful use of a weapon, failure to possess a state gun registration card, and failure to possess a driver's license.

Granite City police said Hommert obtained the automobile about 3:30 p.m. Tuesday at Woodrome Oldsmobile, Inc., 1905 Madison avenue, when he appeared as a prospective customer and asked to drive a demonstrator model. Police said he failed to return with the car.

GM&O RR'S "GRAND CENTRAL STATION" at 20th street that was ridiculed at Monday night's Granite City council session.

Truck Strikes Auto

A truck driven by Russell F. Mueller, Edwardsville, struck the rear of an auto driven by Dorothy Glasglow, 2617 Edwards street, who stopped for an amber traffic light at Nameoki and Johnson roads at 8 a.m. Wednesday.

Masquers to Conduct Tryouts for 'Picnic'

Masquers, Inc. will hold tryouts for roles in their forthcoming production of "Picnic," by William Inge, on Sunday, Dec. 8, at 2 p.m. and 7 p.m. and on Monday, Dec. 9, at 7 p.m. at their hall located at Main street and Vandalia avenue, Collinsville.

James Swanick, director for the production, has announced, the play which is a drama in three acts, has four men's roles and seven women's roles, and seven women's roles, and will be presented on Feb. 14 and 15th.

Two Muffler Charges

Improper muffler charges were filed Tuesday against Wilma J. Lemons, 1605 Sixth street, Madison, at 8:45 p.m. at Nameoki road and Madison avenue, and Jerry L. Morgan sr., 2227 Alexander street, at 6:10 p.m. at East 23rd street and Nameoki road.

Interference Charged

Thomas F. Etherton, 41, of Pomona, Ill., was charged with interfering with police officers at 9:15 p.m. Tuesday at Millie & Mickey's tavern, 1800 State street, where police received a disturbance call. He was released on $200 cash bail pending a hearing.

Moose, Women to Man SA Kettles Saturday

Granite City Moose Lodge 272 and Women of the Moose Chapter 247 will man Salvation Army Christmas kettles in five area locations from 9 a.m. to 6 p.m. Saturday, it was announced by Edward Chastain, civic affairs chairman.

Locations will be at the First National Bank in Madison, the Granite City business district, the Bellemore Village shopping center, the Nameoki Village shopping center and National Food store.

School Vote Proposals Endorsed by KHIA

Mrs. Betty Liddell, president of the Kirkpatrick Homes Improvement Association, today announced the organization's endorsement of the Granite City school bond issue and tax rate proposals to be voted on by school district residents Saturday.

The KHIA official also reported that association members will provide two private automobiles to transport voters from the Kirkpatrick Homes recreation center to the polls between the hours of 9 a.m. and 7 p.m. Saturday.

Question: What can you get 19,000 copies of for $1.00?

Answer: A 14-word Press-Record Want Ad

PRE-HOLIDAY FURNITURE SALE
SPECIAL CLEARANCE—3 DAYS ONLY
FRIDAY — SATURDAY — MONDAY

SOLID MAPLE CORNER WHAT-NOT SHELF Reg. $69.95 $48
QUILTED LOUNGE CHAIR With Ottoman Reg. $125 $88
9x12 ALL-WOOL OVAL BRAID RUG Reg. $69.95 $49.95
MAPLE-FINISH DESK FORMICA TOP Reg. $29.95 $22.50
GREEN TWEED LOUNGE CHAIR Reg. $89.95 $66

COLONIAL PICTURES
	Reg.	
28x52 LANDSCAPE MAPLE FINISH WOOD FRAMES	$29.95	$19.88
28x40 VERTICAL LANDSCAPES	$22.50	$14.88
28x40 LANDSCAPES By DETLEFSON	$19.95	$17.88
12x14 LANDSCAPES	$5.95	$3.29
10x12 STILL LIFE	$4.95	$2.69

BLUE TWEED ROCKER-RECLINER Reg. $189 $139
LIVING ROOM TABLES Special Group 1/2 OFF
TABLE LAMPS Special Group 1/2 PRICE
BROYHILL LOUNGE CHAIR Reg. $140 $98
10-PC. SOFA-BED OUTFIT SOFA-BED, 2 PILLOWS, CHAIR, OTTOMAN, 3 TABLES, 2 LAMPS $188
MR. & MRS. CHAIR SET 2 Chairs and Ottoman $119.95
PLASTIC OVAL BRAID RUGS 1/3 OFF
5-PIECE DINETTE Round Table and 4 Chairs Reg. $139.95 $99
SOLID HARD-ROCK MAPLE BEDROOM SUITE Triple Dresser, Mirror, Chest Full Size Bed Reg. $379.95 $288
SOLID PINE COCKTAIL TABLE OR STEP TABLE Reg. $44.95 $33
COLONIAL PRINT SOFETTE Converts to Single Bed $39.95
WALL DECORATIONS SPECIAL GROUP 1/3 OFF
Lane Deacon's Bench CEDAR CHEST Reg. $169.95 $129.95

OPEN MONDAY AND FRIDAY NIGHT UNTIL 8:30
FRIEDMAN'S EARLY AMERICAN SHOP
405 MADISON MADISON, ILLINOIS 877-6002

100 EXTRA Eagle Stamps THIS WEEK
NATIONAL FOOD STORES
CLIP AND REDEEM THIS VALUABLE BONUS COUPON
NATIONAL 100 EXTRA EAGLE STAMPS WITH ANY PRESCRIPTION
Offer Expires Sat., December 7th.
3100 MADISON
451-7795

Now You Can Have Your Prescription FILLED While You Grocery Shop! At Low, Low Prices!
NATIONAL FOOD STORES
KARE DRUGS
We care for your family...
SAVE 20% ON CAMERAS, ACCESSORIES And FILM

SAVE 47c ON $1.05 VALUE GLEEM TOOTHPPASTE 6¾-oz. Family Size 58c (LIMIT 2)
SAVE 47c ON $1.15 VALUE Scope Oral Antiseptic 12-oz. Size 68c (LIMIT 2)
SAVE 71c ON $1.59 VALUE Contac Cold Capsules 10's 88c
SAVE 51c ON $1.39 VALUE Anacin Pain Reliever 100's 88c
SAVE 41c ON $1.29 VALUE—ARRID Extra Dry Deodorant 4-oz. Size 88c

KARE VITAMIN 1c HAPPENING
BUY ONE BOTTLE AT KARE'S LOW PRICE...
GET SECOND BOTTLE FOR ONLY ——— 1c

Schmidt's BAKE SALE
SPECIALS FOR THE WEEK
"OLD TYME" GOODNESS Buttermilk Pound Cakes each $1.09
HOLIDAY TASTE TREAT! Fruit Cakes 3-lbs. each $3.49
FOR YOUR SPECIAL ORDERS, PHONE: (Granite City) 451-9697
Prices Good through Saturday, Dec. 7th.
ALL PRICES GOOD THROUGH WEDNESDAY, NOVEMBER 27TH

USDA CHOICE

Beef At It's Best!

WE RESERVE THE RIGHT TO LIMIT QUANTITIES!

NATIONAL FOOD STORES

EAGLE STAMP — CASH VALUE 1/5 MILLS — EAGLE STAMP CO

GET UP TO 450 EXTRA EAGLE STAMPS

National's Guaranteed to Please Meats!

USDA CHOICE

USDA CHOICE, VALUE-WAY TRIMMED FIRST CUTS
CHUCK ROAST Lb. 45c

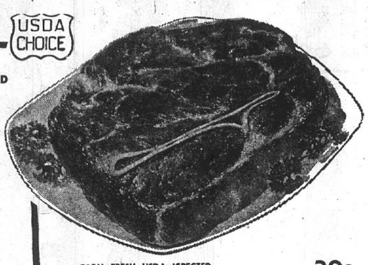

FARM FRESH USDA ISPECTED Fryer Breast Quarters Lb. 39c
FARM FRESH USDA INSPECTED, FRYER Leg and Thigh Quarters Lb. 45c
R. B. RICE'S ALL MEAT CHILI Lb. 98c

USDA CHOICE
Tender Rib Steaks LB. 98c

USDA CHOICE, SHOULDER ROUND BONE SWISS STYLE STEAKS Lb. 79c
USDA CHOICE CENTER CUT CHUCK STEAKS Lb. 59c
USDA CHOICE, ARM OR CHUCK BONELESS BEEF ROAST Lb. 89c
LEAN . . . IN UNITS OF 3 LBS. OR MORE FRESH GROUND BEEF Lb. 59c
USDA CHOICE, WHOLE BONE IN STANDING RUMP ROAST Lb. 79c

IT'S EASY!
Get an extra 300 Eagle Stamps with purchase of $20.00 to $24.99 and coupons No. 1 and No. 3.
Get an extra 350 Eagle Stamps with purchase of $25.00 to $29.99 and coupons No. 2 and No. 3.
Get an extra 450 Eagle Stamps with purchase of $30.00 or more and coupons No. 1, No. 2 and No. 3.

NATIONAL No. 1
REDEEM THIS COUPON FOR
100 Extra Eagle Stamps
WHEN YOU MAKE A PURCHASE TOTALING $5.00 TO $9.99
Excluding liquors, tobaccos and fresh milk products. This coupon can be used in combinaton with either coupons No. 2 or No. 3 or with both with larger purchases.
Redeemable at Your National Food Store
Offer Expires Saturday, December 7th
Limit One Coupon To A Family

NATIONAL No. 2
REDEEM THIS COUPON FOR
150 Extra Eagle Stamps
WHEN YOU MAKE A PURCHASE TOTALING $10.00 TO $14.99
Excluding liquors, tobaccos and fresh milk products. This coupon can be used in combination with either coupons No. 1 or No. 3 or both with larger purchases
Redeemable at Your National Food Store
Offer Expires Saturday, December 7th
Limit One Coupon to a Family

NATIONAL No. 3
REDEEM THIS COUPON FOR
200 Extra Eagle Stamps
WHEN YOU MAKE A PURCHASE TOTALING $15.00 TO $19.99
Excluding liquors, tobaccos and fresh milk products. This coupon can be used in combination with either coupons No. 1 or No. 2 or both with larger purchases
Redeemable at Your National Food Store
Offer Expires Saturday, December 7th
Limit One Coupon to a Family

NATIONAL 50 EXTRA EAGLE STAMPS
With This Coupon When You Purchase 3-Lbs. or More ANY BONELESS BEEF ROAST
Offer Expires Saturday, Dec. 7th.

NATIONAL 50 EXTRA EAGLE STAMPS
With This Coupon When You Purchase One or More Trays CUT-UP FRYERS
Offer Expires Saturday, Dec. 7th.

WHOLE or HALF - FRESH
PORK LOIN ROAST LB. 69c

FRESH, LEAN . . . PICNIC STYLE
PORK ROAST LB. 39c

HUNTER QUIK-CARV or KREY GOURMET, FULLY COOKED, WHOLE BONELESS HAMS Lb. 98c
HALF HAM lb. $1.05 — SLICED AND TIED lb. $1.09

NATIONAL 50 EXTRA EAGLE STAMPS
With This Coupon When You Purchase an 8-Ounce Bottle TOP TASTE LOW CALORIE SWEETNER
Offer Expires Saturday, Dec. 7th.

NATIONAL 50 EXTRA EAGLE STAMPS
With This Coupon When You Purchase a Pound Pkg. of Any PASTA MIX
Offer Expires Saturday, Dec. 7th.

NATIONAL 25 EXTRA EAGLE STAMPS
With This Coupon When You Purchase a 6-Btl. Carton TOP TREAT SODA
Offer Expires Saturday, Dec. 7th.

NATIONAL 50 EXTRA EAGLE STAMPS
With This Coupon When You Purchase a 27-ounce Can JOHNSON'S BRAVO WAX
Offer Expires Saturday, Dec. 7th.

HI-C FRUIT DRINKS
ALL FLAVORS
4 46-oz. Cans $1

TOP TASTE TOMATO SOUP 2 No. 1 cans 19c
CHICKEN NOODLE, CREAM OF CHICKEN, CHICKEN RICE, MUSHROOM or CHICKEN WITH STARS No. 1 can 14c
VEGETARIAN VEGETABLE OR BEANS WITH BACON No. 1 can 13c

TOP TASTE **SANDWICH BREAD** 3 24-OZ. LOAVES $1.00

FRESHLIKE FOOD SALE
CREAM GOLDEN CORN, WHOLE GOLDEN CORN, CUT GREEN BEANS, FRENCH GREEN BEANS, PEAS AND CARROTS, TENDER PEAS.
4 306 CANS 89c
VEG ALL 4 306 cans 79c

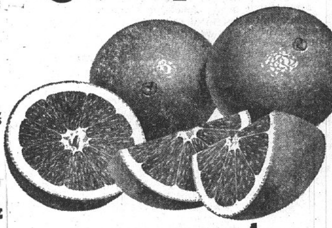

CALIFORNIA Oranges
Seedless, Sweet and Juicy . . . 163 size. Growing children need citrus fruit.
Doz. 39c

ORCHARD FRESH
Slices or Halves
Peaches
4 No. 2½ Cans $1
ORCHARD FRESH FRUIT COCKTAIL 4 303 cans $1.00
ORCHARD FRESH BARTLETT PEARS 3 303 cans 89c

GREEN GIANT FROZEN FOODS
WHITE CORN — CAULIFLOWER IN CHEESE SAUCE NIBLETS CORN — CREAM STYLE NIBLETS CORN
2 10-OZ. PKGS. 69c
BROCCOLI WITH BUTTER OR LE SUER PEAS 2 10-oz. pkgs. 79c

GRAPEFRUIT AT ITS BEST!
INDIAN RIVER 10 FOR $1.00

California Firm Large Avocados 3 for $1.00
Michigan Medium Yellow Onions 5 Lb. bag 49c
"Lake Chelan" Apples Large Red Delicious lb. 39c
Extra Fancy, Medium Size Anjou Pears Lb. 33c

Northern Russet Potatoes 10-Lb. cello bag 89c
Heavy With Juice, 125 Size Florida Oranges 2 doz. 69c
Best Quality Yellow Popcorn 4 Lb. bag 59c
Firm, Red Ripe Salad Tomatoes Lb. 49c

Maxwell House COFFEE
2 -LB. CAN $1.39

ALL PURPOSE - 5c OFF
PILLSBURY FLOUR
5 -Lb. Bag 49c

FLORIDA TANGERINES
THEY'RE ZIPPER-SKIN 3 DOZ. $1.00

NATIONAL 25 EXTRA EAGLE STAMPS
With This Coupon When You Purchase 3-Lbs. or More BANANAS
Offer Expires Saturday, Dec. 7th

THE "FAILURE-PROOF" SHORTENING
Swift'ning 3 -Lb. Can 59c

WHITE or ASSORTED COLORS
Northern Tissue 3 4-Roll Packs $1.00

HAWTHORN MELLODY
Frozen Dessert Half Gallon 59c

10c OFF LABEL
Downy FABRIC SOFTENER
Giant Size 73c

PILLSBURY CAKE MIXES
● APPLE ● BANANA ● CHOCOLATE FUDGE ● DOUBLE DUTCH ● YELLOW ● SWISS CHOCOLATE ● WHITE ● LEMON CREME
3 Reg. Pkgs. $1

Amberstone COFFEE CUP
Only 29¢ with every $3 purchase
Each week a piece of Amberstone . . . bold, distinctive earthenware . . . will be featured for just 29¢. For each $3 in grocery purchases, you are entitled to one piece at this low price. There's no limit . . . with a $6 purchase you can get two pieces . . . and so on.
LAST COFFEE CUP OFFER!

— NATIONAL'S HEALTH & BEAUTY AIDS —
SAVE 26c ON $1.15 VALUE Micrin Oral Antiseptic 12-oz. size 89c
SAVE 26c ON $1.09 VALUE Alka-Seltzer Foil 36's 83c
SAVE 40c ON $1.79 VALUE Vicks Formula 44 COUGH SYRUP 6-oz. size $1.39
SAVE 31c ON $1.50 VALUE VO-5 Hair Spray 10-oz. size $1.19

So Soft **AURORA TISSUE** 4 2-roll Packs $1.00

SUNSHINE KRISPY CRACKERS 1-Lb. box 37c
FLEISCHMANN'S SOFT MARGARINE 2 1-Lb. pkgs. 79c

Pepsi Cola 6 12-oz. bottles 49c Plus Dep.

FIT FOR A KING! IMPERIAL MARGARINE 2 1-Lb. pkgs. 78c
NEW FUN SIZE BARS, MILKY WAY, SNICKERS 3 MUSKETEERS 79c

Nameoki

MRS. JANET KUNICK
2508 Stratford Lane
876-0568

WEEK OF PRAYER

A "week of prayer" is being held daily at Suburban Baptist Church from 10 to 11 a.m., with nursery facilities provided. The program is held annually at this time in preparation for the "Lottie Moon" foreign mission offering.

The programs are under the direction of the Women's Missionary Society, led by Mrs. Sue Wyrostek, president.

* * * *

EIGHTH BIRTHDAY

Beth Goff was honored with a party given on her eighth birthday by her parents, Mr. and Mrs. Robert Goff, in their home, 2574 Spalding avenue, this week.

Games were enjoyed and prizes were awarded. The room was decorated with streamers and balloons and the refreshment table was centered with a cake which had a ballerina theme.

Candy favors were given to the guests, and the honoree opened many presents.

Attending were Judy Horvelt, Elizabeth Clay, Joan Fabisher, Tami Haggerty, Michelle Vaughn, Kathleen Becherer, Teeny Novosel, Christine Fabisher, Rosalie Ponce, Denise St. Ivany, Lee Conrad, Kelly Smith, Becky Leper, Sandra Feeler, Jenny Dutchik, Cindy Morris, Diane Friederich and the honoree's brother, Eric and David Goff.

* * * *

HOME FROM ARKANSAS

Mr. and Mrs. Floyd Spurlock and children, Greg, Sandy and Bobby, returned home Sunday after spending the Thanksgiving weekend with Spurlock's parents, brothers, sisters and their families in Walnut Ridge, Ark. Also attending was a sister from Kansas City. The Spurlocks reside at 2133 Robert avenue.

* * * *

PLAN INSTALLATION

The executive board of Nameoki United Presbyterian Church met Tuesday night at the church. Mrs. Jean Lybarger, president, called the meeting to order and announcement was made that the program for an associational meeting next Monday night will be a film, "Let's Keep Christmas," from a sermon by Peter Marshall.

The annual Christmas pot luck meal will be held at Monday's meeting. Officers for 1969 will be installed Monday at 6:30 p.m.

The ladies were reminded of a Christmas project of bringing good used clothing for the "Nearly New Shop" of Coordinated Youth Services.

Plans were discussed for cleaning of the church. Mrs. Alta Stewart, local service chairman, requested volunteers to help with the project.

Mrs. Louise Thompson, world service chairman, cited a need for help in making "ditty bags" for servicemen. This project will be presented to the association.

Mrs. Lybarger asked the group to consider changes in the structure of the association and bylaws. The proposal may be voted on next Monday.

Programs for 1969 were discussed. Mrs. Betty Flinn closed the meeting with prayer. Others present were Mrs. Edith Simpson, Mrs. Bonnie Britton, Mrs. Violet Monahan, Mrs. Louise Anderson, Mrs. Vern Mitchell and Mrs. Bea Pyle.

The next board meeting will be held Jan. 7 at 7:30 p.m. at the church.

* * * *

CHRISTMAS PLANS

Brownie Troop 342 of Parkview school met Tuesday evening with the leaders, Mrs. Jean Andrews and Mrs. Lorraine Stawar, to work on plans for the Christmas season.

The meeting was opened by Kimberly Andrews leading the pledge and promise. The meeting was spent working on hand crafts. Games were played and a song festival was held.

Present were Carla Svoboda, Diane and Jane Newman, Gail Kendall, Lori Astorian, Donna Lindsay, Lisa Kee, Tammy Vail, Rita Collins, Cheryl Lewis, Patty Street, Paula and Penny Gendron, Connie Stawar, Lesia Snider, Rita Lovins, Pam Bevins and Susanne Chernoff.

* * * *

SUPPER AT CHURCH

Nameoki United Methodist Church was the scene of a pot luck supper Sunday as the Sunday School "blue" team treated the "red" team after a recent contest. Don Northcutt was in charge of the program. Rev. William Fester offered prayer.

Entertainment was provided by the youth group as Ed Weston and Jim Shepard led a "Laugh Out." Christmas carols were sung.

About 80 persons attended, and devotions were presented by Rev. Fester. Sunday School classes and church choirs are practicing for a Christmas program every Sunday.

* * * *

DAILY SERVICES

A prayer breakfast Sunday was attended by Rev. Wendell Garrison and men of Suburban Baptist Church.

The Women's Missionary Society has been holding daily prayer services emphasizing Southern Baptist foreign missions during December, with special observance of a week of prayer for foreign missions and churchwide participation in the Lottie Moon Christmas offering. Theme for the week is "His Saving Grace Proclaim."

Rev. Richardson presented slides on his recent trip to Ghana, Africa, at the Wednesday night prayer service. He announced that his Sunday night sermon will be on "The Spirit of Christmas."

Sunday School classes are preparing for a Christmas program Dec. 18.

* * * *

DEACON BREAKFAST

Rev. and Mrs. Vernon Covington of Emmanuel Baptist Church entertained with a deacon's prayer breakfast Sunday morning. A "season of prayer" was held, with Earl Harper, Ronald Weiss and Kenneth Carr participating, and a business session followed.

Next Tuesday night, the Women's Missionary Society will meet at the church to observe a "week of prayer" for the Lottie Moon foreign mission offering.

Church members will attend "M" night at 7 p.m. Monday at the Meadow Heights Baptist Church, Collinsville, where the speaker will be Dr. Robert Cook.

* * * *

PARKVIEW BROWNIES LEARN TO MAKE BUTTER

Brownie troop 596 of Parkview school met Monday with the leaders, Mrs. Dorothy Luckert and Mrs. Ruth Ann Williams. The girls learned how to make butter.

An election was held, with Laura Allen elected as president, Kathy Kitchen vice-president, Susan Boone treasurer and Cheryl Voorhees, scribe.

Plans were made for a Christmas party Dec. 16, with ornaments to be brought. Others present were Christine Luckert, Linda Lowell, Karen Orescovich, Gay Bowler, Jennifer Boone, Mivhele Dickerson, Cindy Williams, Sheri Robinson, Jamie tSone, Jodi Ward and Becky Van Kirk.

* * * *

BRIDGE WINNERS

A three-way tie occurred at the Elks club Sunday evening as the Granite City Duplicate Bridge club met for singles games. Winning were Al Schaefer, Mrs. Helen Todd and Mrs. Helen Meyer.

The Nameoki Duplicate Bridge club met Monday morning in the Meyer home, 2832 Yale drive. Winners were Mrs. Betty Caldwell and Mrs. Muriel Dressel, first, Schaefer and Mrs. Meyer, second, and Mrs. Betty Oesterle and Mrs. Marie Huff, third.

The Granite City club will meet at the Elks Sunday at 6:45 and the Nameoki club in the Meyer home at 10:15 a.m. Monday.

Basket Application Deadline Friday

Applications for Christmas baskets distributed through the Salvation Army will end after Friday, it was announced today by Capt. Harold F. Thomas, head of the local area Salvation Army Corps.

The Yule basket applications have been taken since Monday morning at the SA office, 1239 Nineteenth street, from 9 a.m. to noon and again at 1 p.m. to 4 p.m. each day.

To avoid duplications in the baskets, Capt. Thomas suggests all churches and organizations call his office to coordinate the names of those persons registered.

UF Campaign Reaches 91.8%

The Tri-Cities Area United Fund campaign moved up two notches this week with added contributions totaling $799 to set the drive at the 91.8% mark, it was reported by John Solenberger, executive director.

The campaign for 1969 with a goal of $387,104 now has $355,298 pledged, Solenberger said, adding that another section has hit the 100% mark.

'Lil Angel awards are to be presented to co-chairmen Harold Bauman, James Henderson and Thomas Kiely for the finance, real estate and insurance section of the Commercial division. The section had a goal of $13,400 and pledge $13,401.

Answer Two Alarms

Venice firemen were called at 2:50 a.m. to 1229 Klein street to extinguish a rubbish fire. Firemen were at the scene 20 minutes. There was no damage. Firemen also were called at 2:10 p.m. yesterday to Main street at the Union Electric plant to extinguish a weed fire. There was no damage, firemen said.

Charred Wallet, Cards of Missing Venice Man Found

Charred debris found in a field at Venice yesterday and identified in part as personal effects of O. C. Ward, 1226 Logan street, who has been missing since Nov. 30, was under examination today by the Illinois Bureau of Criminal Identification.

Venice police said the articles were found after they received an anonymous telephone call from a woman who said the site of a small fire in a field about 100 feet east of Line Alley at Calhoun street would prove interesting to officers.

Authorities said they found the burned remains of a wallet containing cards bearing Ward's name, several scraps of paper and several loose identification cards. Police said there also were some charred remains of clothing, but none of it could be identified as belonging to Ward.

Ward was reported missing last Sunday by his wife, Mrs. Priscella Ward, who told police she had not seen her husband since 5:30 p.m. last Saturday when he left home to go to a neighborhood liquor store. Officers later determined that Ward cashed a $131 check at the liquor store and purchased a bottle of liquor.

His car was found abandoned on Bend road just off Route 203 Sunday morning after a deputy sheriff reported he had seen the car at that location as early as 8 p.m. Saturday, less than three hours after Ward left home. Police said Ward is about 67 years old.

A. A. Kachigian New Assistant State's Atty.

Amerik A. Kachigian, Granite City attorney with law offices at 1308a Niedringhaus avenue, was appointed Monday afternoon by State's Attorney Roland W. Griffith as assistant state's attorney on a new staff that assumed duties along with Griffith.

Griffith, a former Granite Cityan, began his four-year term following inauguration ceremonies in the courthouse at Edwardsville, at which Robert G. Thomas, coroner, was the only other new face among county officeholders. Others were re-elected in the Nov. 5 general eletcion.

Griffith, a Republican, defeated Leon Scroggins following a campaign in which Griffith pledged vigorous investigation and prosecution of felony crimes.

Kachigian, 35, was named to the juvenile and family division of the state's attorney's office.

Marshall Smith, 47, East Alton attorney, was appointed to head the civil division and Robert E. Trone, 37, Edwardsville, was named chief of the criminal division, assisted by Emerson Baetz of Alton and John Dale Stobbs of Godfrey. Trone served four years as a county public defender.

Office consultant will be W. Henry Owens of Wood River.

Lt. Gov.-elect Paul Simon of Troy attended the brief inauguration ceremony and congratulated each man upon his new term in office.

Mrs. Rita Donati, 41, Dies; Former Resident

Funeral services were held yesterday at St. Louis Road Baptist Church, Collinsville, for Mrs. Rita (Hodson) Donati, 41, of 409 Cypress Creek road, Collinsville, formerly of Granite City.

Mrs. Donati died about 6 p.m. Sunday at Belleville Memorial Hospital, where she had undergone emergency gall-bladder surgery five days earlier. She had not previously been ill, and was employed in the office of Laclede Steel Co., St. Louis.

A resident of the Quad-Cities during the 1940s, Mrs. Donati had moved with her family from Belleville to Colilnsville about a year ago. She was a native of East St. Louis.

Surviving are her husband, Larry Donati; two daughters, Mrs. Laura Oliver and Mrs. Paula Brewer, and a son, Jerry Christopher, all of Collinsville; her mother, Mrs. Maude (Riley) Hodson, a teacher in the Godfrey school system, formerly of Granite City; three sisters, Mrs. Norma Sedlack of Ed-Edwardsville, Mrs. Rae Wise of Collinsville and Mrs. Jean Lauer of Troy; a step-brother, Carl Hodson of Edwardsville; and two grandchildren. Two aunts, Mrs. Opal Fogle and Mrs. Ella Webb, both of Madison, also survive.

$333,543 Bond Purchases

Madison county residents purchased a total of $333,543 in series E and H United States savings bonds and Freedom Shares in the month of October according to Henry D. Karandjeff, local banker and general county chairman of the savings bonds committee.

KOZYAK'S
2600 Nameoki Road TR 7-2178
Open Evenings 'til 8 P.M.
Close Sat. 5:30 P.M.

Family Favorite BANQUET
POT PIES
Beef, Turkey, Chicken
13c each
(6 Limit with $1.50 Purchase)

REG. 59c 24-OZ. BOTTLE
CRISCO OIL
(1 Limit with $1.50 Purchase)
39c

REG. 49¢ COOK BOOK
ANGEL FOOD CAKE
(1 Limit with $1.50 Purchase)
29c

Banquet—Beef, Chicken
TV Dinners . . 2 for 88¢
Maxwell House
1-Lb. Coffee . . . . 69¢
Red Robe Cut
Green Beans 4 cans 69¢
Whole Golden
Cob Cut Corn 3 cans 69¢
Chapman—Fruits and Nuts
Ice Cream . . ½-gal. 59¢
Duncan's Home Canned
Peppers . . . qt. jars 69¢
Nabisco
Ice Cream Cones 12s 17¢
Easy Monday
Spray Starch 15-oz. can 29¢
Topmost
Flour . . . . . 5-lb. bag 53¢
Haas Donuts and
Breakfast Rolls 3 for $1
Giant Size
Spic and Span . . . 81¢
Reg. 29c Curtiss Bag
Candies . . . . . 4 bags $1
Sausage or Cheese—
John's Pizza . 15-oz. 69¢
Old Judge
Instant Coffee 9-oz. jar $1.09
Nabisco
Chips Ahoy Cookies 49¢

PILLSBURY
Brown Gravy
MIX
pkg. 10c

DIXIE CUP
REFILLS
50 IN PKG.
37c

Perfect for Chocolate Sundaes
HERSHEY'S
CHOCOLATE SYRUP
Reg. 2/23c can (2 Limit)
7c

ICE CREAM
Glacier Club
2 half gal. 97c

PENDANT WATCHES
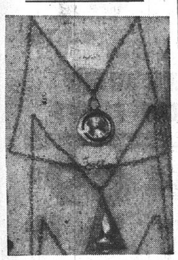
Wrist Watches
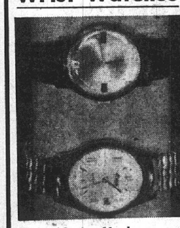
Swiss Made
Watches
2 Year Guarantee.
For Men or Women.
$6.99
(With $5.00 Purchase)

Heinz Strained
BABY FOOD
15 Jars $1

REG. $1.59 OLD JUDGE
INSTANT COFFEE
$1.09

NOVEL BRAND
BLEACH
gal. 49c

3 Diamond
Crushed or Sliced
PINEAPPLE
4 No. 2 Cans $1

Assorted Colors, CHARMIN
TOILET TISSUE
3 4 Roll Pkgs. $1

Fresh Like
SWEET PEAS
5 Vacuum Packed Cans $1

Reg. 28c Taystee
BREAD
Loaf 4 Limit
23c

WIZARD
Air Freshener
• Spice • Pine • Lilac
39c

Reg. 2/$1
NYLON HOSE
2 Pr. 69c

WOW! REG. 63c BIG TOP
PEANUT BUTTER
18-oz. Jar
49c

☆ SOCIETY ☆

Particulars Club Christmas Party

The Particulars club met at the home of the president, Mrs. Jane Scaggs, 2159 Orville avenue, Tuesday evening for its December meeting and a Christmas party. A Yule theme was used throughout the home including adornments of red, green and gold.

Mrs. Scaggs presided over a business session and new officers for the coming year were elected: Mrs. Diane Hill, president, Mrs. Darlene Matheny, vice-president, Mrs. Scaggs, secretary, and Mrs. LaVerne Wimberly, treasurer.

A discussion was held and tentative plans were made to go Christmas caroling Dec. 22. An initiation ceremony was conducted for four new members, Mrs. Rosemary Baumeyer, Mrs. Hill, Mrs. Carol Lipe and Mrs. Matheny. The members drew names for secret pals.

A pot luck dinner was served by the original club group, which hosted the celebration for the newly initiated ladies.

The remainder of the evening was spent in a social hour of games and Christmas songs. Others present were Mrs. Linda Nichols, Mrs. Susan Nolan, Mrs. Judy Rainwater and Mrs. Millie Woods.

The next meeting will be at the home of Mrs. Rainwater, 2128 Miracle avenue, Jan. 6.

Missionary Group Collects Foods

A morning meeting of the Missionary Society of Mt. Zion General Baptist Church was held in the church fellowship hall Wednesday, opening with a hymn led by Mrs. Argatha Rumfelt, accompanied by Mrs. Blanche Martin.

Mrs. Elaine Unger read the Scripture lesson and devotions were led by Mrs. Dora Youngs. Mrs. Fern Latch presented the lesson which was followed with prayer by Mrs. May Moss.

Mrs. Opal Penrod presided. Gifts were sent to the Rev. Robert Carr, a former pastor who is now serving as a missionary in Guam, and to his family. Canned goods were collected to be used in Christmas baskets.

A luncheon was served by Mrs. Lena Barnett and Mrs. Celesta Sawyer.

Others present were Mesdames Mary Goodall, Florence Monroe, Minnie Hutchings, Florence Champion, Leola Graves, Ella May Miskelly, Edna Cook, Elsie Hickam and Misses Patty Martin and Janet Rumfelt.

Legion Auxiliary Unit Holds Party

The Past Presidents Parley of the Venice-Madison American Legion Auxiliary, Unit 307, held a Christmas party last night at Erma's restaurant in Granite City.

Dinner was served and a short business discussion took place led by the president, Mrs. Joyce Austra.

Reports were given of the meal served to the Last Man's Club of World War One, and plans were made for the Unit Christmas party to be held Dec. 26.

Games were played and there was a gift exchange among the group which included Mesdames Jessie Henderson, Elizabeth Bergrath, Margaret Taylor, Estella Bone, Mary Ballentine, Zelma Hart, Kathryn Fellers, Mary Dittman, Norma Hillmer, Irene Baker, Miss Dorothy Hinson and the hostess, Mrs. Austra.

HOPE CIRCLE HEARS CHRISTMAS STORY

Hope Circle of Niedringhaus United Methodist Church met at the church Wednesday with Mrs. Clara Wadlow as hostess.

A dessert course was served and devotions were by Mrs. Pearl Campbell, who gave the Christmas story from St. Luke. Mrs. Winifred Reimers had the lesson. The topic was "A December Night Long, Long Ago."

Those present were Mrs. Ida Davidson, Mrs. Elizabeth Jones, Mrs. Ida Cox, Mrs. Eva Evans, Mrs. Mildred Cundiff, Mrs. Reimers, Mrs. Augusta Pender, and the hostess.

Reports were given at the meeting including those of the recent bazaar held at the church.

DAV AUXILIARY SENDS CARDS TO SERVICEMEN

The DAV Auxiliary met last night in the DAV hall with Commander Ruth Nunness in charge.

The meeting was opened with prayer by Mrs. Dorothy Best, chaplain, and reports were given of letters of appreciation received from servicemen in Vietnam to whom Christmas boxes had been sent.

The Auxiliary stamped and mailed 400 cards to other servicemen and plans were formulated for a Christmas party Dec. 18.

Holiday Plans By Jayceettes

Jayceettes held a monthly meeting in the home of Mrs. Janeece Schmidt, 1 Country Lane court, Tuesday night, with holiday plans discussed.

Mrs. Ann Davis, president, opened the meeting and reports were given by standing committees.

Mrs. Janet Partney is to serve as chairman of an adult Christmas party to be held at the Andrews steak house soon with the Jaycees. Mrs. Glenna Fornaszwski will be in charge of the Jayceetes' children's Christmas party to be held Dec. 15 at the Jaycee clubhouse, 1855 Poplar street.

Mrs. Schmidt will serve as chairman of a committee that will prepare plans for a layette to be presented to the first New Year's baby born at St. Elizabeth Hospital. Mrs. Davis will deliver 25 dolls, dressed at a contest conducted by the Trust & Savings Bank, to needy children in this area.

Jayceettes will bake cookies for a Christmas party for hospitalized children. A report was presented by Mrs. Diane Warnhoff, and Mrs. Sandy Peterson will represent the Jayceettes in working with the Madison County Mental Health Association. Following the meeting, Mrs. Peterson conducted a successful white elephant auction.

Refreshments were served by Mrs. Kathy Jeffries and Mrs. Betty Lake. Others present were Mrs. Margaret Dawdy, Mrs. Pat Brown and Mrs. Carolyn Haldeman. Guests were Mrs. Pat McAmish and Mrs. Mary Jean Nolen.

The Jayceettes will next meet on Jan. 28 at the clubhouse.

B&PW Entertains 31 Children

The Granite City Business and Professional Women's Club held the annual Christmas party last night at the Army Depot Officers Club with 43 members attending.

The club also was host to 31 handicapped children and the sponsors of the Granite City Association for Aid to Retarded Children. The sponsors were Mr. and Mrs. Frank Schwaller, Mrs. Eugene Tondre, Mrs. Velma Black, Mrs. Georgia Cocagne, Mrs. Evelyn Gavin and Mrs. Helen DeRuntz.

The festivities began with a Christmas greeting by Mrs. Mary Batson, club president, followed by dinner.

After the flag pledge, Miss Dorothy Davis, commercial sales representative of the Illinois Light and Power Co., was announced as the choice of the club as "Woman of the Month" and a movie was shown. There was a visit from Santa Claus and surprises for the children.

The committee arranging the party consisted of Mrs. Dolores Allen, chairman, Miss Hetty Sheppard, Mrs. Rebecca Slate, Mrs. Ruby Parker and Mrs. Cleta Judd.

Miss Sheppard knitted gifts for the children, and Diana Jackson donated stockings stuffed with fruit.

Wives Club Meets at Depot

A coffee hour and regular meeting of the Officers and Civilian Wives Club at the Granite City Depot was held Wednesday morning in the La-Granada Room of the Officers Club.

Hostesses were Mrs. Newton Harband, Mrs. Dunn Jones and Mrs. John Lawrence.

Mrs. Thomas Kerr presided and Christmas cookies, tea and coffee were served to members and four guests, Mrs. John Gunther, Mrs. Gary Spragg, Mrs. Dallas McCardle and Mrs. Barbara Pantalion.

Announcement was made of the next meeting, a luncheon, Christmas party and gift exchange Dec. 18. Plans also were made to attend a fashion show in St. Louis in February.

PAST NOBLE GRAND CLUB HOLDS MEETING

The Past Noble Grand Club of Ann Rutledge Rebekah Lodge 47 was entertained Tuesday in the home of Mrs. E. H. Kassabaum, 915 Twenty-fourth street.

A covered dish luncheon was served and there was a brief business discussion led by the president, Mrs. Ann Kunnemann.

Others present were Mesdames Caroline Brockman, Clara Harbig, Joyce Bailey, Vera Schillinger, Ethel Petri, Irene Hendricks, Marvel Clover, the hostess and three guests, Mrs. Amelia Stegelmeyer, Mrs. Bernadine Goebble and Mrs. Edna McKay.

Games were played and several prizes were awarded. The next meeting will be held Tuesday, Jan. 28.

WCTU CHRISTMAS PROGRAM

The annual Christmas program of the Woman's Christian Temperance Union will be held in connection with a regular meeting at 7:30 p.m. Friday in the home of Mrs. Bethel J. Davis, 2148 State street.

Winsome Class Holiday Party

The Winsome Sunday school class of Suburban Baptist Church held its December meeting in the home of Mrs. Hildred Lewis, 1300 Twenty-seventh street, Tuesday night.

Mrs. Alta Mae Cockrell, president, opened the meeting. Mrs. Mary Charlton led prayer, and get well cards were signed and sent to Mrs. Rena Ipock, Mrs. Beaird and Mrs. Laura Harlow.

The class "Lottie Moon" Christmas offering was taken and will be given to the Women's Missionary Society foreign mission offering. Plans were made to donate to the Baptist Children's Home in Carmi.

Two baskets were prepared, one a food basket and the other a fruit basket to be presented at Christmas.

A gift exchange was enjoyed. Mrs. Pauline Dalhaus, teacher, presented a series of Christmas readings.

The house was decorated in a Christmas motif throughout. Refreshments were served at tables centered with holly arrangements.

Others present were Mesdames Georgia Harlow, Maggie Watkins, Marcia Lucido, Leona Fisher, Wanda Bradford, Imogene Smith, Ora Nelson, Corrine Veach, Hattie Pryor, Edith Ryker, Edna Jackson and Ida Evans.

Eta Alumnae Christmas Party

The annual Christmas dinner party of Eta Alumnae Chapter of Phi Tau Omega was held last night at the Top of The Tower restaurant in St. Louis.

The hospitality committee was composed of the chapter officers, Mrs. Charles E. Lexow, president; Mrs. Otto Hoelscher, secretary-treasurer, and Mrs. Leo Grzesk, scribe.

The table centerpiece was an arrangement of red poinsettias, greenery and tall red candles. Favors were red and green candle holders.

Those attending were Mrs. June Drew, Mrs. Henry Gabriel, Mrs. Edward Grisham, Mrs. James Holland, Mrs. Lester Johannigmeier, Mrs. Charles Jungels, Mrs. Russell LaRose, Mrs. Charles Lexow jr., Mrs. Douglas Little, Mrs. George Louis.

Mrs. Theodore Overbeck, Mrs. Charles Rodell, Mrs. Jon Tarpoff, Mrs. William Rapp, Miss Celestine Lucas, Miss Irene Hayes, the hostesses, and the following guests, Mrs. H. E. Norris, of Belleville, Miss Joan Hulford, St. Louis, Mrs. Charlotte Fry, Mrs. Ray Rixman jr. of St. Louis County, and Mrs. Ralph Kalert.

Bridge was played after dinner and prizes were won by Miss Lucas and Mesdames Gabriel, Tarpoff, Overbeck, Little, Grzesk, Holland, Norris, Kalert, Louis, Grisham, Rixman, Hoelscher, Jungels and Drew.

RUTH FORD CLASS PARTY AND MEETING

The Ruth Ford Bible study of Second Baptist Church met Tuesday in the home of Mrs. Naomi Rongey, 2141 Grand avenue, for a Christmas party.

The opening prayer was by Mrs. Margaret Dutton. Others taking part were Mrs. Evelyn Smith, Mrs. Dorothy Barens, Mrs. Naomi Burnett, Mrs. Rosemary Wilson and Mrs. Elsie Sturdivant.

Mrs. Florence Paul had the prayer for the missionaries, and after a business discussion Christmas carols were sung. Others present to whom refreshments were served were Mrs. Mina Duggins, Mrs. Nellie Lupardus, Mrs. Alene Reagan, Mrs. Alene Phillip, Mrs. Margaret Dutton, and Sandy and Goldie Smith. The next meeting will be with Mrs. Phillip.

PLANS ARE MADE FOR YULE PARTY

Xi Epsilon Chi was entertained Wednesday evening in the home of Mrs. Delores Dortch.

Mrs. Marcella Ashford was in charge and plans were made for a Christmas party Dec. 13 in the home of Mrs. Norma Rains. Secret pals will be revealed at that time and gifts will be exchanged. A late supper will be served.

The cultural program at last night's meeting was given by Mrs. Betty Ebling.

A dessert course was served to eight members and a guest, Mrs. Imogene Forrest.

PAST PRESIDENTS' PARLEY MEETS

Among the pre-holiday parties this week was that of the Past Presidents Parley of the American Legion Auxiliary Unit 113 Monday evening.

A 6:30 dinner was served at the Legion hall with 24 seated for the meal. After dinner there were games and gifts for all. The next regular meeting will take place Jan. 6.

North Granite

MRS. EVA DEAN HARBISON
3032 Nameoki Drive
876-3085

Mr. and Mrs. Bill Heath, 2248 Adams street, entertained for Thanksgiving and the weekend Mrs. Heath's brother and sister-in-law, Mr. and Mrs. Paul Cabbage of Chatsworth, Ill. While here, they did some shopping and visited nieces, nephews and their families, Mr. and Mrs. Elvin Gibbs, Mr. and Mrs. Christ Antonopoulos and daughters, Vicky, Christy, Denna and Mitzie, and Mr. and Mrs. Ernie Trawick and children, Ernest, Ricky, Steve, Mark and Lisa, before returning home Sunday evening.

* * * *

RETURNS TO KENTUCKY

Mr. and Mrs. Robert Pogue and children, Wayne, Brenda, Tresa and Kenny, returned home Monday to Valley Station, Ky., after spending Thanksgiving with Mrs. Pogue's mother, Mrs. Dolly Johnson, and other members of both families. They stayed over for the funeral Monday of Pogue's brother-in-law, Raymond Wilson, who died Nov. 29.

Mitchell

MRS. LOIS WEEKS
129 E. Chain of Rocks Road
931-1493

Mrs. Eunice Price returned home Sunday from Champaign, Ill., where she visited her sister, Mrs. Virginia Smith, for a week.

* * * *

HOSPITAL PATIENT

Mrs. Joyce Sikorski is a patient at Firmin Desloge Hospital, St. Louis, undergoing treatment.

* * * *

Mrs. Clayton Presley of Presley's market is home from St. Elizabeth Hospital, where she was a patient for six weeks.

* * * *

Mrs. Sonnet Weeks, 5120 Old Alton road, entertained with a party Wednesday evening at her home. Games were played and prizes were awarded.

Refreshments were served to Mrs. Eunice Price, Mrs. Ruthanne Weeks, Mrs. Jo Ann Franko, Mrs. Lucy Schultz and daughter, Kimmy, of St. Charles, Mrs. Dorothy Oliver and daughters, Sussie, Lori, Debby and Glenda, and Mrs. Lois Weeks.

* * * *

VISIT IN WASHINGTON

Mr. and Mrs. Paul Seebold and family, 23 Paul drive, returned Sunday from Washington, D. C., where they spent the Thanksgiving weekend.

Tri-City Park

MRS. LEOLA TUCKER
1234 Edwardsville Road
876-7227

Rev. and Mrs. Joseph Geno and daughter of Hope, Ark., were guest speakers at the Tri-City Park Tabernacle Sunday night.

* * * *

WEST VIRGINIA VISIT

Mrs. Ida Marlette of Edwardsville road and Mr. and Mrs. Tommy Marlette visited in Clarksburg, W. Va., with Mr. and Mrs. Russell Drummond, parents of Mrs. Tommy Marlette.

They visited the recent mine disaster in Mannington, W. Va., and returned home Sunday.

* * * *

Mr. and Mrs. Richard Kahn and children, Marty and Susan, of Detroit, Mich., left Sunday after spending the Thanksgiving weekend with Mrs. Kahn's mother, Mrs. Leona Pyles, and other relatives.

ALL THE FISH YOU CAN EAT FRIDAY. $1.09 AT GRANT'S

GCHS Staff to Attend Sessions at U. of I.

Steve Jones, assistant principal of Granite City high school, and Roy McConkey and Gerald Brown, guidance counselors, will attend a School-College Articulation conference, Dec. 10 and 11, at the University of Illinois, Urbana-Champaign.

Principals and counselors from 523 Illinois high schools are expected to attend the conference that is using a general theme, "High School through College—Evolution or Revolution?"

Dr. E. Eugene Oliver, director, University Office of School-College Relations, will speak on "Admissions from a University-Wide Perspective," and Dr. Charles E. Warwick, director, Admissions and Records, the U. of I., on "What's New—Freshmen and Their Admission" at the opening luncheon.

In addition to the three general sessions and the student interviews, the principals and counselors will attend small group discussions on financial aids to students, student counseling, honors' programs, student life, and viewing the Colleges of Engineering and of Fine and Applied Arts.

RUBENSTEIN'S
NAMEOKI VILLAGE SHOPPING CENTER
FEATURING NATIONALLY ADVERTISED FOOTWEAR AT SAVINGS!

WHERE THE ENTIRE FAMILY SHOPS FOR BETTER SHOES . . .

TIP FROM SANTA: GIVE THE CHILDREN SHOES!

POLL-PARROTS . . . FOR CHRISTMAS MEAN EXTRA JOY FOR GIRLS AND BOYS. FINE GIFT IDEAS. POLL-PARROTS ARE NEW IN STYLING, IN CONSTRUCTION AND EXCELLENT IN FIT. FINE, TOO . . . SAYS SANTA

PRICED ACCORDING TO STYLE AND SIZE
$6.99 to $9.99

FREE . . Poll Parrot Whirlybird or Xmas stocking loaded with surprises, as seen on TV. Given with each pair of Poll-Parrot Shoes.

BARRELS OF GIFTS FREE!
For every member of the family . . . with each purchase. A Surprise Xmas "Grab Bag . . . pick 'em yourself from the men's, women's or children's barrels . . . and have fun . . 'til Xmas!

WE SPECIALIZE IN ORTHOPEDIC & CORRECTIVE SHOES

FREE WITH PURCHASE
• Stockings Loaded With Goodies and Treats-Candy Cones, Surprises!

GIFT CERTIFICATES MAKE IDEAL GIFTS

Join The RAND Parade
IN OUR ANNUAL XMAS SHOW . . .
AMERICA'S No. 1 FAVORITE
put your foot down for . . .
RAND

$12.99 TO $22.99

Shoppers CHARGE Service
Bankmark

IT'S A MERRY IDEA
GIVING CHRISTMAS SLIPPERS
By PETITE

STYLES FOR EVERY MEMBER IN YOUR FAMILY
$2.99 to $6.99
Come Early for Best Selection

BUY NOW — USE YOUR CHARGE ACCOUNT

YOU BET YOUR BOOTS... WE'VE GOT 'EM
FOR KIDS . . . AND GROWNUPS . . .
• WELLINGTONS • COWBOY BOOTS
• RANCH TYPES • WORK TYPES
"THEY MAKE IDEAL XMAS GIFTS"

PRE-XMAS SPECIAL!
GROUP OF MEN'S RAND AND RANDCRAFT FOOTWEAR $9.88 PAIR
Most Sizes But Not in Every Style

NEW! FOR THE HOLIDAYS . . .
Hand Bags $2.99 to $19.99

SEE US FOR YOUR GIFT SUGGESTIONS . . . WE'VE GOT SOME IDEAS

Miss Wonderful.
LADIES! GIRLS! TEEN-AGERS!
SEE THE NEW SOPHISTICATED STYLES BY MISS WONDERFUL . . .
A TREAT FOR YOUR HOLIDAY FOOTWEAR NEEDS
• HEELS • FLATS • SPORTS

RUBENSTEIN'S FAMILY SHOES
OPEN NIGHTLY 'TIL 9:00 P.M.
NAMEOKI VILLAGE SHOPPING CENTER

OPEN THIS SUNDAY 12 'TIL 5 P.M. AND OPEN EVERY SUNDAY 'TIL CHRISTMAS

SHOP A&P
The store that cares about you!

Coupon Expires Sat., Dec. 7, 1968. *Special Label Offer

SPECIAL SALE!
EIGHT O'CLOCK COFFEE
3 Lb. Bag $1.59
1-Lb. Bag 59c

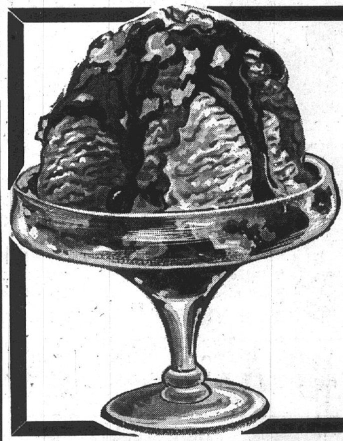

BLUE VALLEY ICE CREAM
½-Gal. Carton 49¢

NORTHERN BATH TISSUE
3 4 Roll Pkgs. $1.00
GET 12 ROLLS . . .

NORTHERN PAPER TOWELS
4 Jumbo Rolls $1.00
SAVE EXTRA TODAY

JANE PARKER FRESH WHITE BREAD
4 20-oz. Loaves 99¢
ENRICHED WITH BUTTERMILK

A&P QUALITY COTTAGE CHEESE
2 lb. ctn. 48¢

NESCAFE INSTANT COFFEE
10-oz. Jar $1.11

JANE PARKER OLD FASHION COOKIES
3 12-oz. pkgs. $1.00

100 BONUS *Plaid Stamps* WITH COUPON ON RIGHT

VALUABLE COUPON
100 EXTRA PLAID STAMPS
With this coupon and purchase of $7.50 or more (excluding beer, liquor, tobacco or fresh milk products, at any A&P Store thru December 7, 1968.

2 GREAT STORES
2016 MADISON and NAMEOKI & FEHLING

Armour FRANKS Armour Star Skinless **59¢ Lb.**

Halibut STEAKS Frozen Center Cuts **59¢ Lb.**

Fryer Sale

WHOLE FRESH FANCY FRYERS Lb. **25¢**

Fresh Fryer Legs with backs attached lb. 45¢
Fancy Fryer Breasts with backs attached lb. 49¢
Fancy Cut Up Fryers lb. 29¢
Double Breasted Fryers or Four Legged lb. 39¢

SHOP A&P
The store that cares about you!

QUARTERED PORK LOIN
PORK CHOPS lb. **59¢**

3 to 5 Lb. Average
SPARE RIBS lb. **49¢**

BACON
ENDS & PIECES SPECIAL LOW PRICE .... **4 Lb. Bag 99¢**

HOBBY SHORT CUT
GREEN BEANS 16-oz. Tin **10¢**
OR IONA CUT BEETS

GOLD MEDAL FLOUR WITH COUPON BELOW **5 lb. bag 39¢**

U.S. No. 1 RED POTATOES 10 lb. bag **49¢**

Delicious Dozen **SALE** **12 FOR 79¢**

Washington State, 138 size ... fresh, crisp ... delicious ... and not just in name but flavor, too!

WINNERS IN AUNT JEMIMA COLORING CONTEST

Kathy Young
Terry Ravanelli
Kathy MacDonald
Rita Allen
Mike Shane

Duane Potts
Tina Jones
Terry Singleton
Debbie Vasiloff

Richard Evans
Connie Jones
Janet Davis
Roger Evans
John Vasiloff

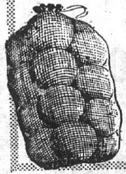

"BUCK-A-BAG" ORANGE SALE!
—CALIFORNIA FANCY NAVEL ORANGES—

Fancy 138 Size **24 for $1.00** BUY 'EM BY THE BAG

Large 88 Size **12 for $1.00** BUY 'EM BY THE BAG

WHITE CLOUD BATH TISSUE **3 2 Roll Pkgs. 69¢** WITH COUPON BELOW

Golden Ripe **BANANAS**

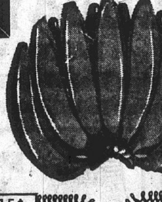

ONE HIGH QUALITY ONE LOW PRICE NONE PRICED HIGHER **10¢**

JANE PARKER **APPLE PIE** Each **39¢**
Regular 55c SAVE 16c

All prices effective thru December 7, 1968 *Special Label Offer

SAVE **94¢**

SAVE 14¢ — GOLD MEDAL FLOUR 5 Lb. Bag 39¢ — Coupon expires Sat., Dec. 7th — SAVE 14¢

SAVE 15¢ — WHITE CLOUD TISSUE 3 2-Roll Pkgs. 69¢ — Coupon expires Sat., Dec. 7th — SAVE 15¢

SAVE 50¢ — A&P BUFFERED ASPIRINS Btl. of 100 29¢ — Coupon expires Sat., Dec. 7th — SAVE 50¢

SAVE 15¢ — A&P PETROLEUM JELLY 16 oz. Jar 34¢ — Coupon expires Sat., Dec. 7th — SAVE 15¢

Holiday Party For Rotary Anns

The home of Mrs. Jean Van Metre, 2116 Cleveland blvd., was the scene Tuesday evening of the annual Christmas party of the Rotary Anns. Co-hostesses with Mrs. Van Metre were Mrs. Peg Koerper and Mrs. Marie Day.

Christmas appointments were used on the buffet table and about the rooms and favors were in keeping with the season. There was also a gift exchange and games for entertainment. The prizes were won by Mrs. Caroline Thornburg, Mrs. Lois Adams and Mrs. Jessie Meng.

Others present were Mrs. Obie Gavin, Mrs. Ellen Aubrey, Mrs. Ruth Polson, Mrs. Ann Schmitt, Mrs. Joan Tadlock, Mrs. Neva Ward, Mrs. Clara Huber, Mrs. Mignon Abenroth, Mrs. Jo Ervay, Mrs. Norma Yelton, Mrs. Lillian Decatur, Mrs. Evelyn Ackerman, Mrs. Margaret Coe and Mrs. Shirley Staten.

NIEDRINGHAUS TROOP CHOOSES OFFICERS

Brownie Troop 528 of the Niedringhaus PTA met at the school Tuesday for a weekly meeting with the leaders, Mrs. Beth Caffrey and Mrs. Rosalie Portell, and to elect new officers.

Girls chosen to place adornments on a "festival of giving" Yule tree were Judy Moore, Jo Ann Curtis, Tracy Bauer, Gena Fox and Bonnie Lubbert.

Debbie Ward was elected as troop secretary, Gretchen Holscher treasurer and Twyla Lathrop, historian. Cadette Scout Elaine Lockhart entertained the troop at a party for badge requirements. The girls played a game and did a broom dance.

Miss Lockhart funrished punch and cupcakes decorated in red and green in keeping with the holiday theme. Mrs. Caffrey took motion pictures of the festivities.

In attendance were Mary Earney, Debbie Bigham, Kim-Filcoff, Kim Grammer, Karen Holder, Georgea Matoesian, Martha Portell, Mary Ellen White and those mentioned.

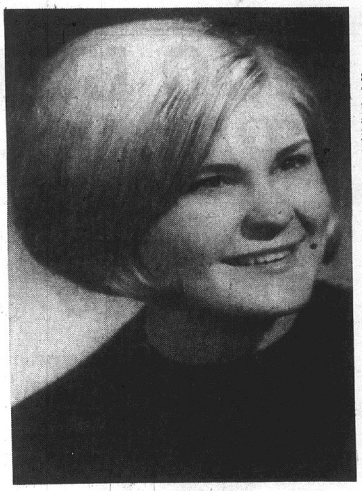

Markuly Photo

BETROTHED. Miss Marianna Fisk, whose parents, Mr. and Mrs. Harold T. Fisk sr., 1124 Iowa street, Madison, have just announced her engagement to Ronald D. Davis, a son of Mr. and Mrs. John Davis, 2040 Milan avenue.

Sorority Tours Art Gallery

Alpha Xi Chapter of Epsilon Sigma Alpha held its monthly business meeting Tuesday in the home of Mrs. Judy Whitaker, 3272 Kilarney drive, and it was announced that 70 fruit baskets prepared by the members were delivered to the Colonnades Nursing Hhome.

A donation of can goods by the members is being collected and will be given to the Salvation Army for delivery to needy families at Christmas.

Plans were finalized for the Christmas party on Dec. 17, for members and their guests.

The educational program, "A Happening" art exhibit tour, was taken of Gilbert Singleton's Gallery, 2880 Iowa street. Various paintings and pieces of sculpture was explained by Singleton.

Refreshments were served by the hostess to Mesdames Betty Arbeiter, Betty Colligan, Sue Sanasarian, Mary Firtos, Mary Modica, Carole Poole, Elaine Prince, Kathy Dohnal, Gerry Mendez, Joan Gushleff, Barbara Orris, Misses Carole Mooshegian and Betty Bucatch.

The next meeting will be held in the home of Virginia Peters, 3001 Fehling road.

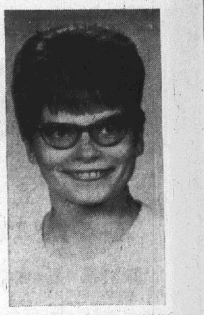

MISS CAROL LYNN GAGNON, whose engagement to Melvin H. Barron, a son of Mr. and Mrs. Melvin Barron, 14 Jones Park, is announced by her parents, Mr. and Mrs. Leo A. Gagnon of Franklin Grove, Ill.

Barron-Gagnon Engagement

Mr. and Mrs. Leo A. Gagnon, Lee Center, Franklin Grove, Ill., are announcing the engagement of their daughter, Miss Carol Lynn Gagnon, to Melvin H. Barron, a son of Mr. and Mrs. Melvin Barron, 14 Jones Park.

A graduate of Franklin Center high school and McKendree College, Miss Gagnon is employed as a physical education instructor in the District 271 school system. Her fiance, a graduate of Granite City schools and Milliken University in Decatur, is a social science instructor, head football coach and freshman-sophomore basketball coach at Franklin Center high school.

Marriage vows will be exchanged by the couple at an evening ceremony Dec. 21 in the United Methodist Church in Amboy, Ill.

Anchorage Group Holds Meeting

A business meeting of the Anchorage Senior Citizens was held Wednesday afternoon in the recreation hall with about 50 members attending.

Prizes were won by Mrs. Elizabeth Bost, Mrs. Mary Gilleland, Mrs. Hedwig Leitz, Mrs. Thomas Hawks, Mrs. Retha Bowler, Mrs. Grace Holshouser, Mrs. Caroline Weber and Henry Fabian.

A double birthday party will be held Dec. 11. The Christmas pot luck dinner was planned for noon Wednesday, Dec. 18, and a program for Friday evening of this week. The Third Baptist Church will present a program Sunday afternoon.

BROWNIES PREPARE FOR FESTIVAL PLAY

Brownie Troop 47 of Niedringhaus school held its weekly meeting Tuesday under the leadership of Mrs. JoAnn Dix, assisted by Mrs. Jeanette Holder and Mrs. Sara Shelton. Roll call was answered with the scouts naming their favorite flowers. They repeated the pledge of allegiance and promise.

A rehearsal was held for a "festival of giving" play the girls will perform Sunday afternoon. They worked on molding Christmas ornaments into Santas, bells, angels and stars which were then painted and sprinkled with glitter for the neighborhood Yule tree. Next week, they will work on ornaments for their own use.

Five girls, Diane Dix, Linda Holder, Jane Matoesian, Cathy Shemonia and Mandie Walker were chosen to assist in trimming the festival tree, and the girls welcomed a prospective member, Kathy Walker.

Answering roll call were those named and Diane Choate, Patti Cook, Julie Daniel, Elizabeth Eck, Debra Fickor, Kathy Kozyak, Donna Lathrop, Karen Lawrence, Laura Leet, Paula Milton, Brenda Rutledge, Becky Sage, Renee Sharp, Lisa Shelton, Laurie Stacy, Janice Wallace and Theresa Hayes.

CARNIVAL IN MARCH PLANNED AT MARSHALL

The Marshall PTA held an executive board meeting in the school cafeteria Tuesday night. Mrs. Marilyn Smith, president, presided and the budget for the coming year was discussed.

As a fund-raising project, a school carnival will be held next March, with Mrs. Jo Ann Brewer serving as chairman. Announcement was made that new "Helping Hands" will be placed in homes as part of the block protection program. Teachers are to explain the program to students.

Others present were Mrs. Mary Hopkins, principal, Mrs. Ann Osborn, Mrs. Verna Kidman, Mrs. Charlsie Vunovic, Mrs. Eula Davis, Mrs. Patty Lynn and Mrs. Blanche Grace.

A Christmas contata will be presented by a choir from Grace Baptist Church under the leadership of Ronnie Joyce at the next PTA meeting Dec. 17. Girl Scout Troop 709, led by Mrs. Vivian Davis, will present a flag ceremony and refreshments will be served.

Davis-Fisk Engagement

Mr. and Mrs. Harold T. Fisk sr., 1124 Iowa street, Madison, have announced the engagement of their daughter, Miss Marianna Fisk, to Ronald Dale Davis, a son of Mr. and Mrs. John Davis, 2040 Milan avenue, Madison. The news was told at a family dinner.

Miss Fisk is a graduate of Madison high school and is in her senior year at Eastern Illinois University. Her fiance also attended the Madison schools. He will graduate in June from SIU-SW where he is a member of Beta Lambda business fraternity. Wedding plans have not been made.

Education Group Holiday Party

The Alton Association of Educational Secretaries held a Christmas party Monday evening at the Flaming Pit in Edwardsville.

A buffet dinner was served at 6:30 and Mrs. Shirley Brown, Mrs. Ethel Weiss and Mrs. Freida Andrews of the Granite City school board office were in charge of the program and games. Carols were sung by the group and gifts were exchanged.

Mrs. Catherine Wittevrongel, president, discussed the next meeting which is to be held Jan. 6 at the Parkview school in Granite City.

Others present from this area were Mrs. Martha Rochester, Mrs. Ruby Hoffman, Mrs. Marie Caffay and Mrs. Arline Haldeman of the Granite City school board office; Mrs. Aileen Smith and Miss Donna Willaredt of the high school office; Mrs. Helen Toncoff and Mrs. Gladys Wallace, Coolidge junior high school office.

Mrs. Lucy Stucke, Lake school; Mrs. Martha Katzman, Mitchell school; Mrs. Helen Hoffman, Niedringhaus school; Mrs. Irene Karlechik, Stallings; Mrs. Evelyn Glozik, Washington; and Miss Margaret Carlin, secretary to the Madison superintendent of schools. Mrs. Wittevrongel is employed at Parkview school.

VOTE "NO" DEC. 7TH
G.C. Area Parent-Teachers in Opposition to School Bond Issue

CIONKO'S
29th & Madison Ave. Granite City
Quality and Service at Reasonable Prices
Prices Good thru Dec. 8, 1968

Sirloin Section PORK LOIN ROAST lb. 59c
U.S. Choice Boneless ROLLED RUMP, SIRLOIN TIP, BOTTOM ROUND lb. $1.09
Center Cut PORK CHOPS lb. 69c
Max German BACON 1 lb. pkgs. 69c
Hunter WIENERS 1 lb. pkgs. 59c
Lean, Meaty—3 Lbs. and Down SPARE RIBS lb. 59c
Grade "A" Whole FRYERS lb. 29c
Max German—Sliced Bologna lb. 49c
Krey—By the Piece BRAUNSCHWEIGER lb. 49c
Starkist TUNA 3 No. ½ cans 89c
Betsy Ross BREAD 5 1-lb. Loaves 99c
Old Judge Coffee 1 lb. can 69c
AG OLEO 2 1 lb. pkgs. 29c
Pillsbury CAKE MIXES 3 pkgs 95c
Pevely ICE MILK Half Gal. 49c
AG SLICED BEETS 3 303 cans 49c
AG Whole TOMATOES 2 No. 2 cans 49c
10c OFF—Ajax LAUNDRY DETERGENT giant 69c
AG Cream Style or W.K. Golden CORN 3 303 cans 49c
Brooks CATSUP 3 14-oz. bottles 69c
Kellogg's Corn Flakes 12-Oz. Pkg. 29c
Derby Chili 15½-Oz. Can 2/69c
Van Camp's Pork 'n Beans 300 Can 2/29c
A.G. Mixed Vegetables 303 Can 3/49c
4c OFF— CRISCO 3 lb. can 75c
BEACON BLANKETS With Purchase of $5.00 or More $2.99
Hawaiian PUNCH 3 46 oz. cans 99c
FRESH PRODUCE DAILY
Tangerines 3 doz. 89c
PINK GRAPEFRUIT 10 for 79c
CABBAGE lb. 10c
JONATHAN APPLES 3 lbs. $1.49
All Purpose White Potatoes 10 lbs. 49c
White Cloud TOILET TISSUE 4 2-roll pkgs. $1.00
AG APPLE SAUCE 3 303 cans 49c
Campbell's TOMATO SOUP 4 tall cans 49c
FROZEN FOODS
BANQUET POT PIES 6 pkgs. $1
Mrs. Smith's APPLE PIE 40-oz. pkg. 89c
Mr. "G" FRENCH FRIES 2-lb. bag 29c
WE RESERVE THE RIGHT TO LIMIT

1969 ILLINOIS LICENSE PLATES
Available Now . . .
Avoid the Rush . . .
Bring Your '68 Registration Card to the Bank. No Waiting. Take Your Plates With You!
$1.00 fee
GCT "your friendly bank"
GRANITE CITY TRUST AND SAVINGS BANK
Bankmark 1909 EDISON AVENUE 876-1212
A FULL SERVICE BANK
Member Federal Deposit Insurance Corp.

SMASHING LOW PRICES!
BIG G SUPER MARKET
2329 Madison Ave. Granite City
SAVE $300 PER YEAR
FREE HOLIDAY FRUIT CAKE
DAILY AWARDS
Get Your Entry Ticket at Store --- Nothing to buy
You Must Be Present To Win --- You May Win While Shopping

G.W. Granulated SUGAR 5 lbs. 38c
49c for Second Bag

USDA CHOICE
97c Lb. Round Steak - - - 10 lbs. $ 8.90
$1.15 Lb. T-Bone Steak - - 10 lbs. $10.90
97c Lb. Sirloin Steak - - - 10 lbs. $ 8.90
$1.15 Lb. Club Steaks - - - 10 lbs. $10.90
59c Lb. Chuck Steak - - - 10 lbs. $ 5.70
87c Lb. Rib Steaks - - - - 10 lbs. $ 7.70
$1.25 Lb. Porterhouse Steak 10 lbs. $11.90

KRAFT Miracle Whip Qt. 38c
49c for Second Jar

Armour Star SLICED BACON 1-lb. pkg. 55c
REG. 69c — SAVE 14c
STOCK UP TODAY

COUPON
Gold Medal FLOUR 5 lb. bag 38c
WITHOUT COUPON - - - 57c
Save 19c. Good Week of Dec. 5th thru Dec. 11th. Good at Big "G"
1 Limit with Coupon and $2.50 or More Purchase

Thweatt Named In Pistol-Whipping Of Bobby Wallace

Bobby Wallace, 35, of 4037 Braden avenue, was pistol whipped and kicked while down Tuesday morning at the Carpenter's district hall, 901 West Chain of Rocks road, and Madison county authorities were searching for Terry Thweatt of Chouteau Slough road as his attacker.

Thweatt was to appear with his attorney today at the sheriff's office in Edwardsville.

The assault took place before 20 to 30 men at the hall, and authorities obtained a warrant charging Thweatt with aggravated battery.

After the county sheriff's office was notified at 9 a.m., deputy Raymond Willaredt interviewed Wallace at the Granite City police station where the victim was first taken.

Wallace related that he was playing pinochle with three other men when Thweatt entered and twice said, "You're the one I want to see."

After the second statement, Wallace said, Thweatt pulled a gun, believed to be a .38 caliber blue steel revolver, and struck him on the head twice.

When he fell to the floor, Wallace said Thweatt kicked him in the back, and with his gun cocked and aimed at him, Thweatt threatened to kill him.

Wallace was taken by police to St. Elizabeth Hospital where he was treated for lacerations to the forehead and scalp requiring six sutures and abrasions and contusions of the back. X-rays were taken of the skull and spine and he was released.

No motive was listed for the attack, but Wallace is an older brother of Shelby Wallace, 31, who was acquitted by a jury of a murder charge in the fatal shooting of Thweatt's son, Terry Thweatt jr., then 17, on Oct. 1, 1967, outside a tavern on Highway 111.

Plan to Haul Waste by Rail Outlined

A proposal to dispose of the area's growing mountain of waste by use of railroad facilities was outlined Tuesday at Collinsville in a meeting of representatives of Madison, St. Clair and Monroe counties arranged by the Southwestern Illinois Metropolitan Area Planning Commission.

The plan to haul solid wastes that cannot be disposed of in incinerators was outlined by Sheldon Landy, manager of marketing services of the Ilinois Central railroad who told the group that long-distance hauling of waste materials to land areas well outside populated districts is expected to gain in popularity.

SIMAPC is now nearing completion of a three-county study of waste disposal methods with Horner & Shifrin of St. Louis as consulting engineers. The study is expected to be completed next March and will discuss cost and feasibility of the various types of waste disposal such as incinerators, landfills, composting of garbage, transfer stations and truck hauling.

Four Hubcaps Stolen

Four wire hubcaps were stolen from the 1966 auto of Richard Bell, 3214 Newell drive, while it was parked at the rear of Granite City high school, he reported at 4:10 p.m. Wednesday.

Glenview & East Granite

MRS. DORIS STOTZ
2571 Hodges Avenue
876-8044

WEBSTER PTA BOARD PLANS HOLIDAY EVENT

The executive board members of the Webster PTA met at the school Monday evening with the president, Mrs. Mae Lee, to make plans for the Dec. 16 PTA meeting.

A report was given by Mrs. Betty Woodruff and Mrs. Carmen Grider, committeemen, in charge of the purchase of a television set for the school. They also discussed the possibilities of entering the programming from channel 9 KATC with a direct workshop from the station to the classroom. No future actions were decided at this time.

Mrs. Lee reminded the board of the PTA support of Dec. 7 bond issue and urged a "Yes" vote. The regular meeting will be a musical Christmas program under the direction of Mrs. Mildred Hedinger with several of the students participating. A flag ceremony will be conducted by Junior Girl Scout Troop 704 led by Mrs. Lee and Mrs. Shirley Tervasi.

Refreshments will be served in the cafeteria following the program by the first grade mothers. Others present were Clyde Lee, principal, Mrs. Eva Arbogast, Mrs. Frances Bolin and Mrs. Valara Schorfhiede.

20 Undergo Surgery At Local Hospital

The following are recovering at St. Elizabeth Hospital from surgery which they underwent since Monday:

Estill Von Schmittou, 1837 State street; Thomas Leonard, 532 Meredocia street; Rebecca Harper, 1203 Douglas street; Trvan Hughes, Brooklyn; Alfred Valentin, East St. Louis; Mary Blankenship, 2308 Clark avenue; Bonnie Hunter, 3256 Rodger avenue; Ceola Siebert, 3015 Iowa street; David Heiman, 2229 East 25th street; Joan Timko, 3001 Kirkpatrick Homes.

Eugene McClain, 2817 Cayuga street; Elizabeth Clemons, East St. Louis; Elizabeth Corso, New York; Elizabeth Beaird, 2812 Forest avenue; Sylvester Gibson, 200 Carver street; Thomas Kent, 5 Wilson Park drive; William Donahue, 2525 East 23rd street; Phyllis Townsend, 7 Eduardo street; Andrew Balsie, 1632 Poplar street; Percy Dougherty, 2912 Edwards street.

Leaving for Vietnam

Army Pvt. Sherrell L. Byrd, son of Mr. and Mrs. Sherrell Byrd, 545 Meredocia street, Venice, who has been home on an 18-day leave from Fort Ord., Calif., will leave tomorrow for a year's duty in Vietnam. A 1967 Madison high school graduate, he worked at the Chevrolet plant in St. Louis before being inducted in June.

Hit-and-Run Accident

A parked auto owned by Bertha Wasylak, 2313 Grand avenue, was struck in the left rear by a hit-and-run driver at Niedringhaus and Edison avenues at 11:35 a.m. Wednesday.

Talks Still On In GSI Dispute

Contract talks in an effort to settle a strike of 1300 steelworkers at General Steel Industries resumed in U. S. Mediation Service offices in St. Louis today after a two-day recess amid reports that considerable progress toward agreement has been made in sessions held almost daily since Nov. 25.

A negotiation session in the strike of 700 steelworkers at the Madison plant of Dow Chemical Co. broke up yesterday afternoon, however, with representatives of both sides still in deadlock over seniority provisions and job security contract language, original cause of the strike that began Aug. 31. The Dow plant strike went into its 97th day today.

Union Leaders and General Steel officials met Monday for nearly eight hours, then recessed until today to discuss issues said to involve fringe benefits and particularly insurance provisions of the contract.

The GSI strike of members of United Steelworkers of America Local 1022 has idled an additional 700 workers. The plant has been shut down since the strike began Nov. 1.

Both sides agreed to further meetings in the Dow contract dispute when yesterday's session ended, but not specific date had been set today.

Parking Lot Accident

A hit-and-run driver backed into the front of a parked auto owned by Rudolph Muzzarelli, 1800a State street, at 9:50 p.m. Wednesday on the lot at Curt's grill, 16th street and Madison avenue. There was minor damage.

Accident Victim Faces Gun, Traffic Charges

Dennis L. Kelly, 21, of 2908(r) Buxton avenue, was charged with having no firearm owners identification, careless driving and having no driver's license at 8:40 a.m. Wednesday. He pleaded guilty to the unlicensed driving charge and was fined $20 plus $5 costs but pleaded not guilty to the other charges.

He was arrested upon his release from St. Elizabeth Hospital where he was admitted following a traffic accident last Friday at 13th street and Edwardsville road. He had a shotgun in his auto, police said.

Philip Sheridan, Local Druggist, Has Surgery

Philip Sheridan, 2823 Grand avenue, owner and operator of Sheridan's Drug Store, entered St. Elizabeth Hospital, Monday and underwent surgery on Wednesday.

His condition today was described as fair.

Auto Stops, Struck

While stopped for a red traffic signal, the rear of an auto driven by Melvin H. Taylor, 2211 Bryan avenue, was struck by a car driven by Sandra L. Clark, 1349 Edwardsville road, causing minor damage at 5:40 p.m. Wednesday at 1511 Niedringhaus avenue.

Turns Right, Struck

Upon making a sudden right turn, the right rear of an auto driven by Robert C. Odum, 2226 State street, was struck by a car driven by Nancy J. Briggs, 1817 Bremen avenue, who was unable to stop in time at 10:25 p.m. Wednesday at Pontoon and Nameoki roads.

Hunter Infant Dies Wednesday at Hospital

Louise Pauline Hunter, infant daughter of Mr. and Mrs. Charles Hunter, 3256 Rodger avenue, died at 2 p.m. yesterday at St. Elizabeth Hospital, where she was born 36 hours earlier.

Also surviving, are a sister, Michelle Hunter, ten, and a brother, Charles R. Hunter, eight, both at home; maternal grandparents, Mr. and Mrs. Marshall Roland of Madison and paternal grandparents, Mr. and Mrs. Charles W. Hunter of Kenny, Ill.

Funeral services were held today. Details are given in the obituary column.

Jaycees to Aid Clinic And School Election

Granite City Jaycees approved work projects during last night's meeting and will aid in the immunization clinic at St. Elizabeth Hospital on Saturday and will assist the school district with its election, also on Saturday.

Donald Bowles announced to the 30 members that playground equipment has arrived and will be installed on the Jaycees grounds next March.

David Partney was named chairman for next year's annual homecoming.

Auto Wheel Stolen

William Barton, St. Louis, reported at 10 p.m. Wednesday that a rear wheel from his 1962 auto was stolen while the car was parked on a church lot at West 25th street and Dewey avenue. The wheel was valued at $36.

Madison Police Hold Man in Car Theft Probe

James "Buddy" Davis, 22, of St. Louis, was held by Madison police today pending investigation into two car thefts and entry of a third last night and early this morning.

Davis was arrested, police reported, when he was found in a parked auto owned by Francis H. Helm of Troy, an employee at the Illinois Central railroad yards who told officers that when he went to get into his car he found Davis locked inside the auto. Police said the ignition of the car had been tampered with.

Prior to Davis' arrest, Madison police received a call at 11:10 p.m. from the trainmaster's office of the CN&W railroad that a 1968 four-door model auto was sitting on a railroad flat car at the Piggy-Back ramp under the McCambridge avenue viaduct.

Subsequent investigation revealed the car was owned by Mrs. Vickie Riskovsky, 24 Garesche Homes. Police contacted the woman who, until that time did not know the car had been stolen from its parking place at her apartment. Police said the under section and steering mechanism of the car was damaged, apparently when it was driven onto the flat car.

At 2:25 a.m. today, two hours after Davis had been booked, patrolmen located a 1964 two-door auto abandoned in a no-parking area at Second street and McCambridge avenue. That car was identified as one stolen yesterday in St. Louis from Wesley Miller.

Police reported that at the time Davis was booked, they found on him a bent piece of coat hangar with a hook on the end and a section of an ignition lock. The ignition lock was missing from Miller's car when it was found, officers said.

Davis was charged with criminal trespass of a motor vehicle pending further investigation of the case.

Furnace Start Ups May Bring Emissions

Granite City's Air Pollution Control Board has been advised by Granite City Steel Co. that with the fire-up of the blast furnace and the basic oxygen furnaces the firm anticipates visible emissions from its stacks.

Lyle F. Gulley, president of the steel firm, said the start-ups are under way and are to be accomplished within the next 10 days.

Henry Bieniecki, chairman of the city board, said the firm would be given full cooperation during the start-up of furnaces following a lengthy strike. The board is to meet at 7:30 p.m. next Monday at the city hall.

Six Drivers Arrested, Police Use Radar Unit

Six drivers were ticketed on speeding charges Wednesday as traffic division police operated a radar unit at Benton street and Indiana avenue. Those issued tickets were—

Regina D. Delaloye, 900 Twenty-fifth street; Frances H. Steinman, 2943 Fehling road; Robert M. Prince, 2153 Edison avenue; Mary Lee Svezia, 1709 Fifth street, Madison; Boris C. Gitcho, 3304 Nameoki road; and Stanley F. Amberger, 2556 Benton street.

Area SIU Students On Yule Chorale Program

The Southern Illinois University-Southwestern campus Concert Chorale will be heard Tuesday over the NBC radio network at 9:05 p.m. on a program entitled "The Voices of Christmas" and which will include several numbers in which Quad-City area students will participate.

Among them is Miss Patricia Pazia, 1648 Fifth street, Madison, who will play the vibraphone with four other instrumentalists in presentation of Zimmerman's "Psalmkonzert." Miss Pazia is the daughter of Madison Police Chief Emmett Pazia.

Kathy McCalla, Granite City, will be the pianist with violinist Suzanne Simmons in accompaniment to presentation of Mozart's "Laudate Dominum," a soprano solo, by Dianne Holtmeyer of St. Louis.

In this area on Tuesday the SIU Chorale will be heard over Wmay, Springfield, at 9:05 p.m. and on Wmaq-fm, Chicago, at 11:35 p.m. The program will be carried on Ksd Sunday, Dec. 15, at 7:35 p.m.

26th-Adams Accident

The left rear of an auto driven by Lena B. Treece, 1820 Spruce street, was struck by a car driven by Steven E. Fisher, 2560 Center street, at 7:15 p.m. Wednesday at 26th and Adams streets. The Treece woman was charged with driving the wrong way on a one-way street.

Est. 1914 . . . Our 54th Year
Fredman Bros.
FURNITURE CO.

Christmas Gifts
FOR THE HOME . . . FOR THE FAMILY!
Gifts of Quality at Substantial Savings!

Now you can own one of the beautiful gift items shown below at Special Holiday Savings made possible by Fredman Bros.' multi-store buying power. Choose a gift the whole family will enjoy for years to come with the assurance that even Santa couldn't do better.
USE OUR LIBERAL BUDGET PLAN — Monthly Payments Arranged to Suit Your Convenience!
DELIVERY GUARANTEED IN TIME FOR CHRISTMAS

Admiral 12 Cu. Ft. 2-Door Refrigerator
Separate freezer section. Self-defrost refrigeration section. White or copper.
$198.88 Easy Terms

Gas Cooks Best for Less!
DELUXE GAS RANGE
Matchless lighting top burners, automatic oven control, giant 24½" oven and smokeless broiler. 30" wide.
NOW ONLY $128

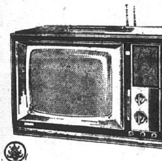
Portable Color Tv
A 39 lb., take along, "Porta-built," Toshiba to take the jolts and jars: Automatic degaussing, slide rule tuning.
NOW ONLY $269.95

Philco 10 Cu. Ft. Duplex
Only 33" wide, this giant size refrigerator fits even the smaller kitchen. . . Spacious 235-lb. full length freezer with deep shelves. Completely Frost Free in refrigerator & freezer.
$369.95

ADMIRAL PORTABLE
16" screen. Instant-play . . . no waiting for picture or sound. . Rollabout stand available.
NOW ONLY $114.88

Philco "Solid State" Portable Stereo Phono
2 big stereo speakers separate up to 18 feet. Automatic shut-off. Take it anywhere! Model 1475BK
Now ONLY $59.95 Easy Terms

MASTEPIECE IN FINE CABINETRY
AM/FM Radio · Stereo Phono Console
with a new dimension in listening pleasure!

DELUXE 60" HIGH FIDELITY FM-AM RADIO & STEREO IN SELECTED WALNUT FINISH
$188

A whole new world of listening pleasure in a superb cabinet! Beautifully crafted with inlaid pattern protected by many coats of lacquer . . . then hand rubbed to a rich finish on genuine walnut veneers. Lift-up top exposes professional type turn table and well organized controls you need for full crisp sound. Drift free FM—strong AM radio.

227 Sq. In. Compact Color TV
THE EASTBROOK MODEL 211L
$399.95

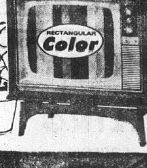

Choose Modern Walnut, Colonial Maple or Italian Provincial. All hardwood with genuine veneer cabinets.

Large Screen Console at Small Set Price!
Use Our Family Budget Plan. Small Monthly Payments. Biggest, Brightest Picture in Color TV. 295 Sq. In Picture • Solid Wood Contemporary Console • Walnut Grained Finish on Hardwood Veneers • Preset VHF Fine Tuning • Slide Rule UHF Tuning • 26,000 Volt Transformer-Powered Chassis • Exclusive Admiral Color Fidelity Control

If You Don't Know Furniture, Know Your Furniture Dealer

SERVICE, PRICE AND SATISFACTION GUARANTEED BY OUR $1,000 SAVINGS BOND

FREDMAN BROS. Furniture
NIEDRINGHAUS. AND DELMAR AVE. GRANITE CITY GL. 2-5160

— OPEN — Every Evening 'til 8:30
SUNDAY 12-5 P.M.

PARK FREE ON OUR LOT AT SIDE OF STORE WHILE SHOPPING AT FREDMAN BROS.

PRICES GOOD THRU TUESDAY, DEC. 10

Bi-Rite

Maryland BI-RITE SUPER Market

"House of Quality"
2205 PONTOON ROAD
Granite City, Ill.
EXTRA SAVINGS with EAGLE STAMPS

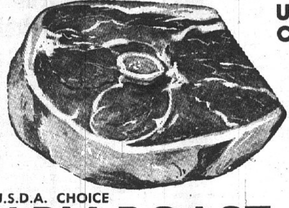

U.S.D.A. CHOICE CENTER CUT
CHUCK ROAST lb. **49c**

HOME MADE LINK
PORK SAUSAGE
PLAIN OR GARLIC
59c

U.S.D.A. CHOICE **ARM ROAST** lb. **69c**

U.S.D.A. CHOICE **SHORT RIBS** lb. **39c**

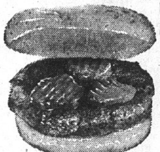

U.S.D.A. CHOICE LEAN **Ground CHUCK** Lb. **69c**

U.S.D.A. CHOICE **RIB Steaks** lb. **99c**

Krey All Meat Sliced **Bologna** lb. **59c**

ARMOUR STAR **WEINERS** CALLED FRANKS **58c**

HUNTER'S No. 1 SLICED **BOILED HAM** lb. **$1.19**

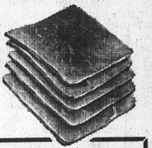

Bi-Rite ✓✓✓ TRIPLE Checked Beef & Pork

EAGLE STAMP CASH VALUE 1/8 MILLS EAGLE STAMP CO

DOUBLE EAGLE STAMPS EVERY WEDNESDAY

OPEN DAILY 8 A.M. TO 9 P.M.
CLOSED SUNDAYS 931-4144

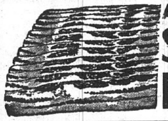

ARMOUR STAR **SLICED BACON** lb. **67c**

FRESH **Ham Salad** lb. **59c**

THESE PRICES GOOD THROUGH **Tuesday, Dec. 10th**

TEEN RITE FROZEN **PIZZAS** SAUSAGE AND CHEESE OR CHEESE REG. 99c 10 in Pkg. **79c**

DELICATESSEN SPECIAL!
TREAT MOM AND THE WHOLE FAMILY

FISH BASKET REG. 55c
1 Large Jack Salmon, French Fries or Potato Salad, Cole Slaw Bread
49c

BURGER BASKET HAMBURGER And FRENCH FRIES Reg. 55c **49c**

Whole BAKED CHICKEN . . . **$1.29**

MAXWELL HOUSE **COFFEE** 1-lb. Can **69c**
Limit 1 with $2.50 Purchase

BI-RITE **BREAD** **5** 1-Lb. Loaves **99c**

Topmost Cream Style White or Yellow
CORN 2 303 Cans **37c**
Reg. 2 for 43c

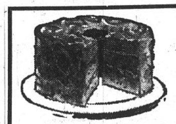

DUNCAN HINES **CAKE MIXES** REG. 39c **3** boxes **$1**

Old Judge **Instant COFFEE** 2-oz. Jar **29c**

Family Size 2c off - Reg. 2/35c
Royal PUDDING 2 Boxes **27c**

WHEATIES REG. 38c 12-oz. Box **33c**

RED ROBE **BISCUITS** Reg. 4 Rolls 37c **4** rolls **31c**

TOPMOST—REG. 25c CAN
STEWED TOMATOES 2 303 cans **43c**

BREMNER'S REG. 29c
SNACK CRACKERS **23c**

GREAT NORTHERN BEANS REG. 19c BAG 2 1-lb. Bags **29c**

RED ROBE—REG. 2/39c
PEAS 2 303 cans **33c**

THANK YOU — REG. 59c
CHERRY PIE FILLING No. 2 CAN **53c**

BIRDSEYE FROZEN VEGETABLES
REG. 33c CARROTS with Brown Sugar Glaze
REG. 35c GREEN PEAS with Pearl Onions
REG. 33c GREEN PEAS AND POTATOES with Cream Sauce
MIX OR MATCH **4 for $1.00**

BAKE SALE
SAT., DEC. 7—9 P.M.
Sponsored by the
Granite City High School Latin Club

Topmost—Reg. 2/53c Blue Lake Cut
GREEN BEANS 2 303 cans **47c**

COUPON
Controlled **STANZAL DETERGENT** 3 lb. box **44c**
WITH 15c OFF COUPON
Limit 1. Coupon Good thru Tuesday, December 9. Maryland Bi-Rite Market

COUPON
Controlled Suds **STANZAL DETERGENT** 25 lb. box **$3.19**
WITH 30c OFF COUPON
Limit 1. Coupon Good thru Tuesday, December 9. Maryland Bi-Rite Market

COUPON
Dishwasher **DETERGENT** lb. box **61c**
WITH 8c OFF COUPON
Limit 1. Coupon Good thru Tuesday, December 9. Maryland Bi-Rite Market

COUPON
Floor & Wall CLEANER **61c**
WITH 8c OFF COUPON
Limit 1. Coupon Good thru Tuesday, December 9. Maryland Bi-Rite Market

COUPON
Excel—All Purpose **DETERGENT** lb. box **61c**
WITH 8c OFF COUPON
Limit 1. Coupon Good thru Tuesday, December 9. Maryland Bi-Rite Market

COUPON
Supa Safe Controlled Suds Detergent 10 lb. box **$1.49**
WITH 20c OFF COUPON
Limit 1. Coupon Good thru Tuesday, December 9. Maryland Bi-Rite Market

RED ROBE
ASST. FLAVORS **JELLIES** 3 18-Oz. Glasses **$1**

Ambassador
Santa Shops Early —Why Don't You?

Our Christmas card shop is open now and full of beautiful Ambassador Christmas cards ready for your selection.

Browse Around in Our
POTPOURRI SHOP
For Your Gifts and Decorating Needs

LARGE SELECTION OF GIFTS FROM $1.00 UP

Children's Books, Betty Crocker and Better Homes Asstd. Books for the Home, Religious Books and Bibles, Photo Albums and Address Books.

STATIONERY, NOTES AND THANK YOU NOTES, NECKLACES, PENDANTS, PIN AND EARRING SETS, WATCHES

BATH POWDER, COLOGNE, COSMETICS FOR BOTH MEN AND LADIES

BABY GIFTS - DIAPER SETS "TAKE ME HOME" SETS FOR NEW BABIES - TOYS, ETC.

SPANISH AND EARLY AMERICAN ITEMS

MILBURN SILVER SERVING SECTION

POTTED PLANTS AND BUSHES, $7.95 UP

REPRODUCTIONS FOR YOUR WALL 20x24 - $5.98 27x52 - $12.98

GLASSWARE, MATCHING NAPKINS, TABLECLOTH, INVITATIONS, ETC. FOR ALL YOUR PARTY EVENTS

GARDEN FRESH PRODUCE FROM THE HOUSE of QUALITY

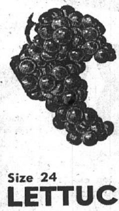

RED **GRAPES** lb. **19c**

SAVE 10c **YELLOW ONIONS** 3 lb. bag **29c**

Size 24 **LETTUCE** . . . . head **19c**

Firm Heads **CABBAGE** . . . . lb. **10c**

SAVE 22c **RED POTATOES** 20 lb. bag **77c**

WE RESERVE THE RIGHT TO LIMIT

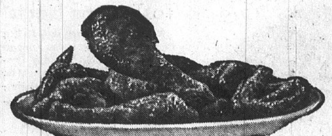

FARM FRESH **FRYERS**

WHOLE ONLY lb. **25c**

Always a Family Favorite . . .

PRE-CHRISTMAS Food Sale

$400 Jackpot

Name Called:
James G. Love, 2027 14th Street
Moved — Unable to Locate
Jackpot Time Is Saturday at 4:30 P.M.
Listen to Radio Station WGNU
And Remember DOUBLE RAINBOW STAMPS EVERY TUES.

Open Every Morning 8 A.M.

Your Rainbow Stamp Store

Schermer's

Open Every Nite 'Til 9 P.M.

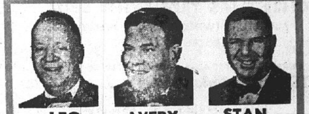

LEO AVERY STAN

12th and MADISON AVE. MADISON

CHAMPION BRAND FULLY COOKED **HAMS**

16 to 20-lb. avg. Whole or full Shank half lb. **55c**

Tender Beef Rib or Sirlion **Steak** lb. **79c**

Cardinal Breaded **Shrimp Tidbits** 2 lb. box $1.69

Fresh Lean **Pork Butt ROAST** lb. **39c**

Extra Heavy Smoked **SLAB BACON** **49c**
Whole, Half, First Cut - lb.

Mickleberry - by the Piece BOLOGNA OR BRAUNSCHWEIGER lb. **49c**

A Real Treat SMOKED JOWL OR SALT BACON lb. **39c**

FRESHLY SLICED **PORK LIVER** . . . . lb. 29c

FRESHLY SLICED **BEEF LIVER** . . . . . lb. 39c

BIG CHIEF **PEANUT BUTTER** . . . . 3 lb. jar $1.29

HUNT'S **TOMATO SAUCE** . . . . 10 8-oz. cans $1

HUNT'S **TOMATO CATSUP** . . . . 3 20-oz. bottles $1

TOPIC IT WHIPS 10 Large cans $1.00
LIMIT 10 CANS WITH $2.50 PURCHASE

PRESTONE Permanent ANTI-FREEZE Gallon **$1.39**
Limit 2 Gals. with $5.00 Purchase

Free

FROM **SCHERMERS**
A TRIPLE TREAT **BURGER CHEF**
Certificate for a
- Juicy Burger
- French Fries
- Milk Shake

One Certificate Free with $5 or More Purchase This Weekend Only

GW GRANULATED **SUGAR** 5 lb. bag **49c**

Gold Medal All-Purpose **FLOUR** Limit 1 with $2.50 Purchase 5-lb. bag **49c**

CHEF'S BEST **BREAD** 6 16-Oz. Bag Wrap Loaves **$1.00**
3—24 oz. Sandwich Loaves 89c

John's Cheese or Sausage **PIZZA** Regular 79c 15-oz. pkg. **69c**

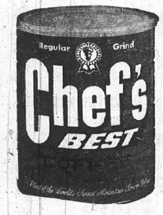

CHEF'S BEST **COFFEE** Limit One with $5 Purchase 2 lb. can **99c**

PARAMOUNT **Chili Con Carne** OR TAMALES 3 No. 300 cans **89c**

HUNT'S SLICES OR HALVES **PEACHES** 4 No. 2½ can **$1.00**
LIMIT 4 WITH $5 PURCHASE

Chef's Best **MARGARINE** 7 1-lb. rolls $1

Our Chef's Reg. 29c **BUTTERMILK** . . . . qt. carton 15c

OUR CHEF'S **EGG NOG** . . . half gal. 69c

Mr. G. **FRENCH FRIES** . . 3 2-lb. pkgs. $1

HOLIDAY BAKING NEEDS

Nestle or Hershey's **SEMI-SWEET CHOC. CHIPS** 12-Oz. Pkg. 49c
GRIFFIN FLAKE COCONUT 14-Oz. Pkg. 59c

SHELLED NUTS
PECANS 10-oz. bag 99c PECAN MEAL - lb. 79c
FILBERTS - - - lb. 99c BRAZILS - - - lb. 99c
ENGLISH WALNUTS - - - lb. $1.59

IMPORTED PITTED DATES ......3 lbs. $1.15 1 lb. 39c
CALIFORNIA DATES ....3 lbs. $1.15 1 lb. 39c
MIXED GLACE' FRUIT ....3 lbs. $1.15 1 lb. 39c
GLACE CHERRIES ....lb. 89c
RED, GREEN OR NATURAL PINEAPPLE ....lb. 89c
GLACE FIGS, APRICOTS, PEARS, PEACHES ....lb. $1.29
POPPY SEED PASTE ....lb. 59c
POPPY SEED ....lb. 59c
PRUNE BUTTER ....lb. 59c
IMPORTED STRING FIGS ....lb. 49c
KADOTA FIGS ....12-oz. bag 39c
SHREDDED COCONUT ....lb. 59c 2 lbs. 98c
BLEACHED RAISINS ....lb. 39c
BLACK RAISINS ....lb. 39c
SEEDED MUSCAT RAISINS ....lb. 49c
CURRANTS ....lb. 39c
BREAKFAST PRUNES ....2 lbs. 69c
BLACK WALNUTS ....4 lbs. 79c

SWEET SUE
CHICKEN & DUMPLINGS 24-oz. can
HAM & DUMPLINGS 24-oz. can
BEEF & DUMPLINGS 24-oz. can
CHICKEN STEW 24-oz. can
53c
Chicken & Dumplings 3-lb. can 99c

SHIRLEY JEAN RUM & BRANDY FLAVOR **FRUIT CAKES** 2-lb. tin 98c 3-lb. tin $1.59

CHEF'S BEST **POTATO CHIPS** 1-lb. bag 59c twin pack 49c

Home Brand **SYRUP** FOR WAFFLES OR PANCAKES 24-oz. btl. 39c

Harvester—Pure **GRAPE JELLY** . . . . 2 lb. jars 49c

Aunt Jemima—White **CORN MEAL** . . . . 25-lb. bag $1.59

Temptor—Pure **PEACH PRESERVES** . . . 2 lb. jars 59c

Chef's Best **INSTANT COFFEE** . . . . . 6-oz. jar 69c

Chef's Best **DETERGENT** REG. 79c VALUE giant size box 59c

Chef's Best **LIQUID DETERGENT** . . 3 qt. btls. $1.00

OUR CHEF'S — ALL FLAVORS **ICE CREAM** 2 Half Gals. $1

Pevely **WHIPPING CREAM** . . . . . half pt. 29c

Spredit Imitation **CHEESE SPREAD** . . . . . . 2-lb. box 59c

Banquet **APPLE PIES** 20-oz. Size **29c**

Sweet Thin Skin California **ORANGES** 4 doz. **$1.00**

Golden Bananas Illinois Willow Twig **Apples** lb. **10c**

Pascal Celery Ice-berg **Lettuce** 2 for **29c**

Florida **PINK or WHITE GRAPEFRUIT** 10 for 79¢

Dry Yellow **ONIONS** lb. 10¢ Fresh Fancy **GREEN PEPPERS** large pan 39¢

Northern Fancy Red **Potatoes** 10-lb. bag **39c** 100 Lbs. $3.39

TURN THE PAGE FOR MORE BIG PRE-HOLIDAY VALUES FROM SCHERMERS

SCHERMER'S Garden Shop
OPEN
EVERY DAY INCLUDING SUNDAYS -- 9 to 9 UNTIL CHRISTMAS

We Have a Wonderful Selection of
FAVORS and ORNAMENTS FROM each **5c**

CHRISTMAS TREE LIGHT SETS
MINIATURE TWINKLE SETS, NOVELTY SETS, BUBBLE LIGHT SETS
THIS WEEK'S SPECIAL — MULTI-COLORED GUARANTEED
15 Light Miniature Set . . . 59c

ARTIFICIAL TREES
Pine, Fir, Spruce in Blue or Green. Sizes from 2 to 8 Foot. Our Selection Is the Largest and Finest in the Metropolitan Area.

TREE STANDS from 98c

Open Every Morning 8 A.M.
Your Rainbow Stamp Store
Schermer's
Open Every Nite 'Til 9 P.M.

LEO AVERY STAN
12th and MADISON AVE. MADISON

SCOTCH PINE TREES
SHEARED TINTED SIZES 5' TO 9'
YOUR CHOICE . . . $3.95 each

FULL SIZE GRAVE BLANKETS WOVEN ON WIRE . . . each $4.95

Balsam Grave COVERINGS . . . 10-lb. bundle $1
Decorated WREATHS . . . . from 59c
Cemetery VASES. $1.98
Plastic, Velvet or SATIN RIBBON 3 yds. 10c
PINE ROPING ft. 10c 75' COIL $4.95
DECORATED DOOR HANGERS or COVERS ea. 98c

NATIVITY SETS from . . . $3.95

ORNAMENTS
See our selection of domestic or imported tree ornaments in glass, velvet or plastic. Priced from - - - - 5c to $2

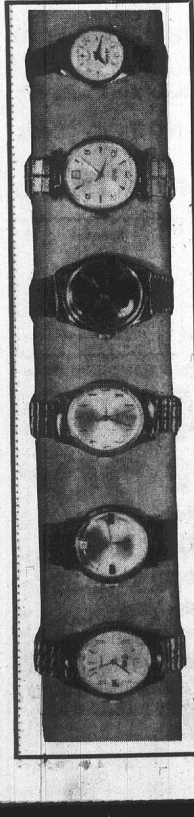

For Christmas Gifts
• Lovely Swiss Made
WATCHES
• 2 Year Guarantee
• 12 Lovely Styles
• Styled for Men, Women Nurses or Children
YOUR CHOICE
$7.99
NO PURCHASE NECESSARY AT SCHERMER'S

BEACON BLANKETS

YOURS ONLY $1.39 Each
6 LOVELY COLORS
Select Yours This Weekend
Plus 1 Filled Rainbow Stamp Book

BURGEMEISTER BEER
24 12-Oz. Bottle Case $2.49 Plus Dep.
BURGEMEISTER CANNED BEER
24 12-oz. can case $2.99 8 12-oz. cans $1.00

OLD MILWAUKEE BEER
24 12-oz. bottles Case $2.99 Milwaukee Cans 6 12-oz. cans 99c Case - - - - - $3.85

MOGEN DAVID WINE quart bottle 99c
Concord Grape, Blackberry, Cherry, Rose
CHAPIN GORE or YELLOWSTONE BOURBON Your Choice fifth $3.99

Private Cellar	100 Proof	5th	$3.98
Ten High	STRAIGHT BOURBON	5th	$3.69
Cummin's	BLENDED WHISKEY	5th	$2.99
Colonel Lee	STRAIGHT BOURBON	5th	$3.39
Barton's Dry Gin		5th	$2.99
Glenmore Vodka		5th	$2.99

Evening Guild Pre-Holiday Party

A pre-holiday party for members of the Evening Guild of St. John United Church of Christ, their families and other guests was held Monday evening at the church with about 125 persons attending.

A pot luck dinner was served and a devotional service was conducted by Mrs. Dorothea Rivenburgh, Mrs. Jane Rawlings, Mrs. Rose Marie Bauer, Mrs. Joyce Schroeder, Mrs. Jessie Luer, and Mrs. Wilma Willaredt.

Mrs. Dorothy Schnauel, president, led a brief business discussion and the remainder of the time was devoted to a Christmas puppet show given by Mr. and Mrs. Richard Kozikowski and the Kopets, and the arrival of Santa Claus to collect the Christmas gift lists of the children.

Guild Views Yule Film

A highlight of the meeting Monday evening of the Evening Guild of St. Peter United Church of Christ was a film strip entitled "Let's Keep Christmas," by Peter Marshall.

Mrs. Mildred Fehling, president, conducted the business meeting, and Mrs. Lucretia Wright, program chairman, led the devotional service. Refreshments were served to 32, including one guest.

LINK-WEBB WEDDING IS ANNOUNCED

Announcement has just been made of the marriage of Mrs. Christine M. Webb, 2804 Idaho avenue, and Arthur D. Link, 3704 Pontoon road.

The ceremony was performed by the Rev. Robert Widbin, pastor of the Bethel Evangelical Free Church, at the home of the bridegroom. The attendants were Mr. and Mrs. Paul Moore.

The members of the family attended the wedding and reception afterward at The Round Table in Collinsville.

Mr. and Mrs. Link are residing at the Pontoon road address. He is employed by the National Lead Co.

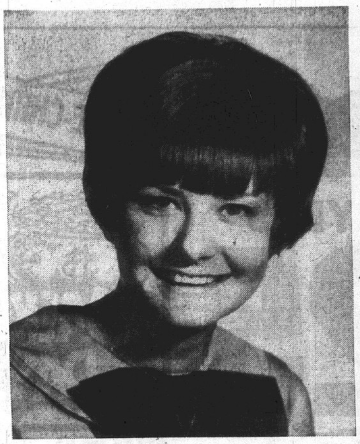

BRIDE-TO-BE. Miss Mary Theresa Schuler, a daughter of Mrs. Theresa Schuler, 2596 Waterman avenue, and the late Fred Schuler, whose engagement to Thomas E. Diehl, a son of Mr. and Mrs. Harry Diehl of St. Louis is announced.

BIRTHDAY PARTY FOR DAWN PADGETT

Mr. and Mrs. Don Padgett, 1919 Grand avenue, entertained guests at a party this week in honor of the first birthday of their daughter, Dawn.

Refreshments were served to the great-grandmothers, Mrs. Lottie Squires, Mrs. Ethel Petri and Mrs. Rose Petrillo, grandparents Mr. and Mrs. Frank Felker and daughter, Mary Frances, and Mr. and Mrs. Leo Padgett, Mrs. Dennis Hecht and son, Jeffrey, Mr. and Mrs. Jerry Petrillo and children, Mark, Beth and Kirk, Miss Sandra Petrillo, Mr. and Mrs. Walter F. Padgett, Mr. and Mrs. Walter J. Padgett and daughter, Ann, Mr. and Mrs. Nick Petrillo, Mrs. Angie Metz, Edward Daech and Mr. and Mrs. Michael Petrillo and daughter, Rene.

GO TO CHURCH ON SUNDAY

Miss Schuler Is Engaged

The engagement of Miss Mary Theresa Schuler and Thomas E. Diehl is announced.

The bride to be is a daughter of Mrs. Teresa Schuler, 2596 Waterman avenue, and the late Fred Schuler. Mr. Diehl's parents are Mr. and Mrs. Harry A. Diehl of St. Louis.

A 1966 graduate of Granite City high school, Miss Schuler is now a third year student at the St. Louis College of Pharmacy. Her fiance, a fifth year student at the same college, is a member of Phi Delta Chi pharmaceutical fraternity. The engagement was announced at a dance given by the fraternity. A late summer wedding is planned.

STORM WINDOWS & DOORS
GRANITE CITY GLASS CO.
TR 7-5400

Sorority Gives To Tree of Lights

A business meeting of Eta Chapter of the Phi Tau Omega sorority was held Monday evening at the Elk's Club. Mrs. Harriet Horn, vice-president, was in charge and 15 were present.

Plans were made to contribute $25 to the Salvation Army Tree of Lights, and for the holiday party Dec. 30.

Miss Eunice Hatscher, Mrs. Valeta Bauder, Mrs. Ella Mae Gabriel, Mrs. Millie Greathouse and Mrs. Frances Hartman were appointed to serve on the committee for the January social meeting. The next business meeting will take place at the Elk's.

Prizes were won by Mrs. Horn and Mrs. Laura Boyd.

HOLIDAY GATHERING HELD HERE

Mr. and Mrs. James Hopson and daughters, Jamie and Elizabeth, and Miss Connie Candies of New Orleans, La., and Mrs. R. E. Hopson of Kansas City, Mo., have returned to their homes after spending the Thanksgiving holidays with Mr. and Mrs. Frank Jones, 2673 Washington avenue, and Mrs. Jo Ross and daughter, Jackie, 2671 Washington avenue.

Mr. Hopson is a grandson of Mr. and Mrs. Jones and Mrs. R. E. Hopson is a daughter.

READY MIX CONCRETE
CALL LYBARGER
GL 2-3107 or GL 2-6180

AUTO INSURANCE
CALL
MILLER-WOLF REALTY CO.
3226 NAMEOKI ROAD
GRANITE CITY, ILLINOIS
CALL 877-2345

GIFTS
FOR THE ENTIRE FAMILY TO ENJOY

WE HAVE ONE OF THE FINEST SELECTIONS OF
CHRISTMAS CARDS FOR EVERYONE
By HALLMARK OR GIBSON
SPECIAL CHRISTMAS CARDS FOR MOTHER -- DAD -- SISTER -- BROTHER SWEETHEART -- ALL RELATIVES

GIVE A GIFT OF LOVELY Boxed Stationery

Box Assortments
THERE IS STILL TIME TO ORDER PERSONAL PRINTED CARDS

CHRISTMAS—
a great time for
COLOR PICTURES

Capture all your Christmas highlights in color pictures. So easy to take. So much fun to look at. See us for Kodak color film and prompt photo finishing.
See the Wonderful
Kodak Instamatic Cameras

Visit Our CAMERA CENTER
LARGEST SELECTION IN THE AREA
• POLAROID
• CAMERAS
• FILM
MOVIE CAMERAS
PROJECTORS
SLIDE PROJECTORS
35MM CAMERAS
ALL EASTMAN FILM, SIZES AND VARIETIES

Sheaffer and Parker PENS
PAPER-MATE BALL-POINT PENS

EVERYTHING YOU NEED FOR GIFT WRAPPING
By DENNISON AND OTHERS

• Seals • Ribbons • Cutouts
Wrapping Paper

BELL & HOWELL TAPE RECORDERS
GAMES •Monopoly •Chess •Clue •Concentration •Scrabble •Look
SPORTS EQUIPMENT • GOLF SETS • ARCHERY • TENNIS • FOOTBALL - BASEBALL EQUIPMENT

OPEN EVERY NIGHT
WE WRAP FOR MAILING
GRAHAM'S BOOK STORE
NIEDRINGHAUS AT DELMAR — Downtown Granite City

Lt. James C. Calvert Training as Jet Pilot

James C. Calvert has begun a year's study at Reese Air Force Base near Lubbock, Tex., in the U.S. Air Force pilot training program. He entered active service Nov. 8.

He is the husband of the former Kathleen Ann Lipchick, daughter of Mr. and Mrs. James M. Lipchik, 2121 Garfield avenue. His parents are Mr. and Mrs. George Calvert, St. Louis.

Both are June 1968 graduates of SIU-SW and lived in Granite City before moving to Lubbock: Mrs. Calvert taught in the Granite City school district.

A second lieutenant in the Air Force Reserve, he was placed on active duty in that rank upon reporting to Texas.

While receiving pilot training at the Reese base, Lt. Cal. vert will learn to master the fundamental techniques of navigation, instrument, formation and cross-country flight.

In the primary phase of training, lasting about six months, he will fly the T-41 conventional aircraft and T-37 twin jet primary trainer. During the last six months of his stay in Texas, he will fly the T-38 supersonic twin jet trainer.

In addition, he will continue to develop leadership and administrative skills and will undergo an extensive course in physical development, in keeping with the Air Force pilot training program goal of producing the best qualified pilots in the world. The 3500th Pilot Training Wing of the Air Training Command has as its commanding office Col. Clyde J. Morganti.

A year from now, Lt. Calvert is to advance to a gunnery school.

Chicken Dinner Set Saturday by Roca Club

The Roca Young Men's Club will hold a chicken dinner from 11 a.m. to 7 p.m. Saturday. Dinners will be delivered to the homes of purchasers.

Tickets may be obtained in advance at $1.50 each from any Roca member. The menu includes a half chicken, potato salad, cole slaw, roll and pie.

The club will meet Sunday at the home of Curt Kozer, after which dancing lessons for members will be given by about 15 girls.

At last Sunday's meeting at the home of Earl Anderson, the club entertained a Nigerian prince as guest speaker. He briefly discussed his country and his visit to America.

3 Arrested in Madison Market on DC Charges

Three persons were arrested in separate cases Tuesday afternoon in Schermer Bros. Market, 12th street and Madison avenue, and each charged with disorderly conduct.

Police said those arrested and released on bond pending magistrate hearings were Rufus Jones, 55, of 203 Terry street, Eagle Park Acres; Maella Chatman, 24, of 1124 Douglas street, Venice, and Orlan Feagan, 1305 Iowa street, Madison.

All were arrested at different times during the afternoon by store security guards.

Question:
What can you get 19,000 copies of for $1.00?

Answer:
A 14-word Press-Record Want Ad

GC Council Goes Off On Tangent--Then Oks Payroll

City employees of Granite City almost had to go whistling for paychecks for the first half of this month as a misunderstanding arose on the council Monday night over approval of the payroll, and it failed to gain sufficient votes for approval.

While it took several other roll call votes to correct the situation, the $48,736 half-month payroll finally was approved, but only after Alderman Rutledge commented it would be a "slim Christmas" for city employees.

The payroll lists 194 persons, including city officials and the aldermen themselves.

The payroll was presented in customary fashion by Rutledge, and as has been a custom for the past several months, Alderman Moerlien called for a separation of the salaries of sewage treatment plant employees, indicating he did not want them paid.

Moerlien's Contention

Moerlien is contending the city council acted in an illegal manner in granting double pay increases to the treatment plant employees last summer. The first step was to equalize their pay with the street department scales, and then the workers were given the blanket increase approved for all city workers.

Moerlien is pointing out the budget for the treatment plant, which is financed through a revenue bond issue, does not allow sufficient funds to meet the payroll.

Each time there is a city payroll, Moerlien calls for the separation, and then the council votes separately to approve the treatment plant employee salaries.

However, Monday night the vote turned out 8-to-6 on the city payroll "as separated."

Voting for the separated payroll on the initial go-round were Dallas, Moerlien, Bartosiak, Whitmer, Rutledge, Jarrett, Dawes and Johnson. Opposed were Boyd, Green, Basarich, Fry, Parmley and Robertson. Absent were Poulos and Nonn.

Scramble to Change Votes

When Clerk Pendleton announced the motion for approval was lost, several aldermen called upon the mayor to vote. Partney decided to vote "no," and it was then that Parmley called out he wanted to change his vote to "aye," saying he had thought the motion was to vote on the separation. Boyd, who had led off the "no" voting, also called for a vote change, and it was decided to resubmit the motion for payroll approval.

Moerlien called a point of order, saying the council first would have to vote on reconsideration of its action.

That motion was approved, and then the council proceeded to vote approval of the "payroll as separated." Fry voted "no."

Another motion then was made for approval of the salaries for the treatment plant employees. There were "no" votes by Moerlien and Johnson.

Council members also voted approval for sick leave payments totaling $1607 for the last half of November and agreed to transfer money from the parking meter account to pay two clerks in the police department for the remainder of the curret fiscal year.

Ainad Oriental Band Marks 1st Anniversary

The first anniversary of the Ainad Temple Oriental Band, recently celebrated with a smorgasbord dinner party for 80 members and guests at the Rose Bowl restaurant, was highlighted with anecdotes related by a wild game hunter and presentation of a special award.

Avery Schermer, Oriental Band president, who served as toastmaster at the dinner, reviewed activities of the band's initial year. He reported the group has filled nine engagements and took part in several charitable projects.

Schermer also presented the first annual "Presidential Award" to Carl Roach of Granite City, secretary-treasurer of the organization for "outstanding service to the Ainad Temple Oriental Band."

Guest speaker was Dana Brown, nationally-known wild game hunter, whose safari trips have taken him to Africa and many other countries in search of a "man-eating lioness" and other game.

Now a resident of St. Louis, Brown's experiences and photographs, taken of the wild animals in their natural habitat, have been published in several books authored by the hunter.

Guests at the dinner included the wives of band members, officials of the Ainad Temple Divan and wives, presidents and wives of other Ainad uniformed units and several friends.

Rotary Club Holds Annual 'Chili Day'

The Granite City Rotary Club sponsored a "Chili Day" at the YMCA on Tuesday in lieu of a regular meeting with all members taking part in the noon service and evening meal time.

A. C. Stoever, chairman for the "bell ringers" who will assist the Salvation Army with the annual Yule project, announced the members will participate on Dec. 20. He will announce the roster at the next meeting.

The Dec. 10 meeting will feature a panel discussion on the work of Rotarians, with several members leading the discussion, and Roger Ward serving as chairman.

$45,889 New Building In Chouteau, Nameoki

Seven building permits, including two for new homes, were issued for new construction in Nameoki and Chouteau townships during November. Values totaled $45,889.

Included were five permits in Nameoki township, with values of $43,189, and two in Chouteau township at $2700.

Permits for homes were issued to Alvin L. Meyer, brick in the second addition of Parkview Estates, $25,000, and L. Wolf Co., brick home in Morrison Estates, $15,000.

Obtaining permits for other purposes were Raymond E. Echman, 3439 Fairmount avenue, State Park Place, a septic system, $1000; Howard Construction Co., wood garage in Arlington Heights, $1689; and Ruthie A. O'Connell, carport in State Park Place, $500.

Permits for construction in Chouteau township were issued to V. L. Curtis, a frame carport in Hills Acres subdivision, $1000, and Robert Taylor, a garage in the Vant-Na Park subdivision, $1700.

STOPPKOTTE'S
ROLLER LAND
WILL RE-OPEN FRIDAY
DECEMBER 6th -- 7:30 P.M.
FOR YOUR ENJOYMENT Janet Will Be Back With Her Nightly Hammond Organ.

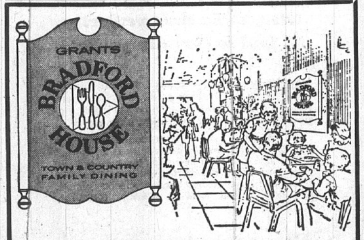

THURSDAY NIGHTS ARE FAMILY NIGHTS

HOMEMADE CHICKEN and DUMPLINGS—Served with 'Ol Fashioned Cranberry Sauce, Hot Buttered Vegetable, Hot Roll and Butter, Your Choice of 15c Beverage and Dessert - - - - - - - - - - -

HAM AND BEANS—With Creamy Cole Slaw, Hot Cornbread and Butter, Your Choice of 15c Beverage and Dessert - - - - - - -

FRANKS AND KRAUT — With Mashed Potatoes and Gravy, Buttered Vegetable, Hot Roll and Butter, Your Choice of 15c Beverage and Dessert - - - - - - - -

YOUR CHOICE
COMPLETE DINNER
$1 15

Grants
KNOWN FOR VALUES
OPEN DAILY 9 A.M. - 9 P.M.;
FRIDAYS, 9 A.M. - 10 P.M.;
SUNDAYS, NOON - 8 P.M.

Friday Only
DECEMBER 6, 9 A.M. TO 10 P.M.
ONE DAY ONLY! SPECIAL PRICES!

SANTA IS HERE!
3 P.M. - 8 P.M.
Have your picture taken with him!

BAKED SALISBURY STEAK
- Onion Gravy
- Mashed Potatoes
- Hot Vegetable
- Hot Roll and Butter
82c

50 ONLY
210 POLAROID CAMERA
- Easy Loading w/Film Pack
- Takes Clear Color Pictures in 60 Seconds
- Black/White in 10 Seconds
$35 87

KODAK INSTAMATIC 134
- Elec. Eye, Needs No Adjustment
- Cartridge Loading
- Save $2.00
$19 77

LePAGE'S
CELLO TAPE
- 800" Long
- Save 7c
16c

30 ONLY — LADIES'
BLOUSES
- Roll-Up Sleeve
- Prints and Solids
- Sizes 40-46 Only
- Save 1.42
$1 57

40 ONLY
LUGGAGE
- 26" Traveler
- 21" Weekender
- 14" Cosmetic Case
- Colors: Red, Blue, Green
$6 88 Each

30 ONLY—CHILDREN'S 3-PIECE
CONSTRUCTION SET
- Consists of Dump Truck, Road Grader, Steam Shovel
- Heavy Gauge
- All Action
- Save 1.00
$8 97

25 ONLY—CHILDREN'S
TABLE and CHAIR SETS
- 2 Chairs
- Aluminum Legs
- Easy Fold Up
- Wipe Clean Top
- Save 1.44
$8 44

100 ONLY
MONOPOLY GAME
- For Ages 6 and Up
- Save 1.02
$3 97

50 ONLY—GIRLS'
TURTLENECK SWEATER
- White, Fashion Colors
- Long Sleeve
- Sizes 7 - 14
- Save 1.52
$3 47

75 ONLY—LADIES'
HOUSE DRESSES
- Assorted Styles and Prints
- Sizes 10-20; 14½-24½ 40-52
- Save 1.02
$3 97

300 ONLY
BOXED CHRISTMAS CARDS
- 25 Cards to Box
- 1 Design to Box - - - Box
44c

75 ONLY—MEN'S
FLANNEL SHIRTS
- Assorted Plaids
- Sizes S-M-L
- Save 42c
$2 17

ONLY 100
TIE TACKS, BARS and CUFF LINKS
- Asst. Styles
- Many to Choose From
- $1.00 Each
2 for $1

200 ONLY
LADIES TASSEL LOAFERS
- Soft Glove Leather
- Sizes 4½-10
- Black, Brown, Green, Red
- Save 1.77
$5 00

PH97
PANTY HOSE
- Seamless Stretch
- Nude Heel
- Petite, Average, Tall
- Save 52c
97c

50 ONLY—SOLID-STATE
TAPE RECORDER
- 3" Dynamic Speaker Can Be Operated Vertically and Horizontally
- Save 7.95
$32 00

15 ONLY
STEREO TAPE CADDIES
- Seat Arm Rest
- Tape Storage Chest
- Save 55c
$4 44

100 ONLY
PAMPERS
- Overnight Box of 12.
- Extra Absorbent
- For Babies Over 11 Lbs.
68c

BRACHS
MINIATURE MILK CHOCOLATE
- 1 Lb. Box
- Save 23c
77c

10-GALLON
AQUARIUM STARTER
- Vibrator Air Pump
- Auto. Aquarium Heater
- Filter
- Food
All You Need Is the Fish and (We Have Them, Too!)
$10 88

6' CHRISTMAS TREE
- Scotch Pine
- 101 Tips
- Lifelike
- Save 3.02
$9 93

100 ONLY
CHRISTMAS TREE ORNAMENTS
- Box of 12
- Asst. Colors to Box
- Save 22c - - - - - - - - Box
57c

TINSEL ICICLES
- 250 to Box
- 18" Long
- Lightweight, Fireproof
- Save 13c
2 for 25c

100 ONLY
LADIES' S-T-R-E-T-C-H TIGHTS
- Petite, Average, Tall
- Fashion Colors
- Save 22c
$1 77

100 ONLY
GIRLS S-T-R-E-T-C-H TIGHTS
- Sizes 2-14
- Fashion Colors
- Save 32c
$1 47

100 ONLY
THROW RUGS
- 27 x 48
- Assorted Styles and Colors
- Save 55c
$4 44

OPEN SUNDAYS NOON - 8 P.M.

Grants KNOWN FOR VALUES...COAST TO COAST

- EAST ST. LOUIS • BELLEVILLE
20 NAMEOKI VILLAGE, GRANITE CITY
- E. ALTON • COLLINSVILLE • CAHOKIA

Rites Held for Mother Of Granite City Man

Funeral services were held in Belleville Tuesday at 10 a.m. for Mrs. Frieda Latchem, 74, of Osage Beach, Mo., mother of Henry Dougherty of Granite City. She died at 10:45 a.m. Saturday at St. Elizabeth's Hospital in Belleville, where she had been a patient since Nov. 15.

Born in Germany, Mrs. Latchem was a former resident of East St. Louis moving to Missouri eight years ago. She is survived by her husband, Walter K. Latchem; one other son, three step-children; nine grandchildren and one great-grandchild.

CAR WASH $1.25
With Gas Fill-up—
8-Gallon Minimum.
Every Car Waxed with 12-Oz. of Wax
Open Daily 8 A.M.-5:30 P.M.;
Sunday, 8 A.M.-1 P.M.
JIFFY CAR WASH
1506 Madison Ave.

Commendation Medal For USMC S/Sgt. McLean

S/Sgt. Charles M. McLean, U. S. Marine Corps, son of Mr. and Mrs. Eugene McLean, 2656 Center street, was presented with the Navy Commendation Medal with Combat "V' for meritorious service while serving with the 1st Marine Air Wing in Vietnam.

The presentation was made by Lt. Col. Dallas R. Walker, commanding officer, 1st Recruit Training Battalion, during recent parade and review ceremonies at the Marine Corps Recruit Depot in San Diego.

The citation which accompanied the award read, "For meritorious service while serving with the Maintenance Control Section, Marine Fighter Attack Squadron 122, Marine Aircraft Group Eleven, First Marine Aircraft Wing in connection with operations against insurgent communist (Viet Cong) forces in the Republic of Vietnam from Aug. 10, 1967 to Sept. 1, 1968.

During this period S/Sgt. McLean performed his demanding duties with exemplary skill and resourcefulness. Arriving in the Republic of Vietnam as a member of his squadron's advance party, he worked tirelessly in establishing efficient maintenance facilities which enabled the unit to commence flight operations immediately upon arriving in DaNang.

"Demonstrating an extensive knowledge of the F-4 Phantom aircraft, he assisted technicians in related fields in locating and correcting aircraft malfunctions on numerous occassions.

"Diligently studying the Maintenance Material Management System, he trained his men in the proper utilization of the new system, which resulted in the efficient documentation of aircraft maintenance transactions.

"His superb resourcefulness and initiative were an inspiration to all who observed him and contributed significantly to his unit's mission. By his outstanding professionalism, exceptional technical skill and steadfast devotion to duty throughout, S/Sgt. McLean upheld the finest traditions of the Marine Corps and of the United States Naval Service."

The citation was signed by Lt. Gen. H. W. Buse jr., U. S. Marine Corps Commanding General, Fleet Marine Force, Pacific, for the Secretary of the Navy.

COMBAT DECORATION for Marine S/Sgt. Charles M. McLean (right), 2656 Center street, who received the Navy Commendation Medal with Combat "V" from Lt. Col. Dallas R. Walker, commanding officer 1st Recruit Training Battalion, during parade and review ceremonies at the Marine Corps Recruit Depot in San Diego last week.

HERMON'S HAIR STYLE ENTERPRISES
402 Broadway Venice, Illinois

Mrs. Annette Brown, the newly-appointed manager at Hermon's #2, is another progressive step made to improve the services at the Venice, Ill. location. Mrs. Brown is a graduate of the Metro-East School of Beauty Culture, operated by Hermon Betts. Graduating with honors and outstanding skills in hairstyling. . . Call for your appointment now.

Phone 876-9905

Damage Charge Filed

Answering a disturbance call, police arrested Robert Finley, 21, of 1737 Edison avenue, at his home at 10:20 p.m. Monday and served a warrant charging him with criminal damage to property. The warrant was dated Sept. 17 and the complaint was signed by Sharon Presson.

ALL THE FISH YOU CAN EAT FRIDAY. $1.09 AT GRANT'S

Film on Cancer to be Shown by Hospital

As a community service in the health field, the public is invited to attend the fourth in a series of health programs given by St. Elizabeth Hospital on Wednesday, Dec. 11, at 7:30 p.m. at the Tri Cor Medical building.

Dr. Obert Lay will be the guest speaker and show a film entitled, "The Other City," which depicts the tragedy of the annual loss of 75,000 persons who die needlessly of cancer. The film emphasizes seven cases to portray the seven danger signals of cancer.

Marbles Break Windows

Marbles shot, apparently from a sling shot, broke windows and storm windows at the homes of Wilmer Winters, 3729 Nameoki road, and John P. Moseley, 2811 Palmer avenue, it was reported at 6:30 a.m. Tuesday. A marble was found on the window sill inside the Winters home and on the living room floor of the Moseley home, where it had hit the drapery.

Mrs. Cecilia Kennedy, 58, Dies; Ill 3 Years

Mrs. Cecilia A. Kennedy, 58, of 2224 Woodlawn avenue, died at 3 p.m. Monday at Firmin Desloge Hospital in St. Louis. Ill for three years she had been hospitalized for nine days.

Mrs. Kennedy was born in St. Louis, and lived here for 57 years. She was a member of St. Elizabeth Roman Catholic Church, St. Elizabeth Altar Society, and the American Legion Auxiliary, Venice-Madison Post 307.

Survivors include her husband, Robert Kennedy sr., a daughter, Mrs. Charles (Barbara) Reedy; two sons, Robert Kennedy and Richard Kennedy both of Granite City; two brothers, Frank Nonn of Fairview Heights, Ill., and Joseph Nonn of Collinsville.

Five sisters, Mrs. Ivor (Frances) Cowley, Venice, Mrs. Alois (May) Waller, Fayetteville, Ill., Mrs. Clem (Agnes) Waller, Granite City, Mrs. Robert (Dorothy) Bergrath and Mrs. Rainey (Ethel) Groff both of Madison; and three grandchildren.

Funeral arrangements are given in today's obituary column.

PICTURE FRAMES: CUSTOM MADE. G. C. GLASS CO., TR 7-5400

Traffic Deaths in '68 Up 45% Over Same '67 Period

Deaths from injuries in traffic accidents during the 11 months of this year in the Quad-City area have increased 45% over fatalities of the same period a year ago while the accident ratio has increased by 11% over 1967 totals, a study of traffic accident statistics showed today.

Three fatalities in traffic accidents during November increased to 33 the total number of deaths during 1968 thus far, compared to 23 for the 11 months of 1967. The three traffic deaths last month was the same number as occurred in November a year ago.

A total of 227 accidents involving 139 injury cases was reported for November, compared to 175 accidents with 98 injuries in the same month of the previous year, bringing to 2112 the total number of accidents so far this year with 1251 injuries. Last year the 11-month total showed 1904 accidents with 1255 injuries.

November's accident and injury ratio was well above that of the previous month of October when 162 mishaps were reported throughout the area. Only 64 persons were injured in the October crashes and two persons died in traffic mishaps.

Highest Rate in January

The total of 227 accidents in November was exceeded only by January when 253 mishaps were recorded throughout the area, involving 131 injuries and one fatality. November's total of three fatalities was exceeded last June when nine deaths resulted from area accidents, the largest number of persons killed in traffic crashes in a single month for many years.

Five persons died in traffic accidents in March this year, and three each in February, April and November.

Traffic statistics for the 11 months of the year include:

January, 253 accidents, 131 injuries and one fatality; February, 169, 98 and 3; March, 176-81-5; April, 155-106-3; May, 217-126-2; June, 202-142-9; July, 162-94-2; August, 194-143-2; September, 195-127-1; October, 162-64-2, and November, 227-139-3.

City Pays Bill List; S. M. Wilson in Full

A bill list totaling $11,252 was approved by Granite City council members Monday night along with the added payment of $16,000 to S. M. Wilson & Co. that was withheld last week from Estimate No. 6 of the storm water sewer construction project.

M. E. Wilson of the contracting firm pointed out in a letter to the council that Estimate No. 6 totaling $76,980 had been approved by the project engineer and covered only completed work. He returned the city's partial check of $60,980, stating that such a partial payment was a violation of the contract with the city.

The motion to withhold the $16,000 was made last week by Alderman Poulos, who said he hoped it would speed up street excavation repairs. Poulos was ill with the flu and was not present Monday night when the $16,000 payment was approved.

In his letter to the council, Wilson said that during an informational meeting his firm held with the city at the time of the contract award it was stressed there would be "irritants" not only to the council and citizens but also to the company. He added that the $76,980 bill did not include any unfinished or incomplete work.

The regular bill list also included payment of $1657 to East St. Louis & Interurban Water Co. for November rental on 401 fire hydrants, $1008 to National Chair & Furniture Co. for 28 election polling place tables; $2000 to Paul Cavaness for payment of a court judgment awarding damages to Lloyd Cavaness, a minor, who was hurt last year when a stop sign broke loose, injuring the boy's finger.

Thomas Skerle was paid $3548 under the city's special improvement program for sidewalk installations on Franklin avenue, Edgewood drive and the south side of 26th street between Adams and Center streets.

Question:
What can you get 19,000 copies of for $1.00?
Answer:
A 14-word Press-Record Want Ad

Grants
KNOWN FOR VALUES

Safety studs installed in Grants Snow-Go 180 tires

70% Shorter STOPS

The most effective new safety feature can be installed quickly and easily. The studs are injected with a pneumatic gun into premolded holes (about 80 studs per tire).

STUDDING
Reg. $5.99

STUDDING
doubles traction
of ordinary snow tires
on ice, snow and wet roads.

- Used and endorsed by major tire manufacturers
- Gives up to 70% shorter stops
- Start without spinning wheels; perfect control in rain, ice or snow
- Studs wear at the same rate as the tread, retain ice gripping effectiveness for the life of the tread

Extensive tests conducted by
NATIONAL SAFETY COUNCIL

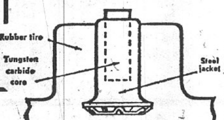

FREE!

$16.99
F.E.T. $1.80

Snow-Go 180 6.50x13 Black Wall
NO MONEY DOWN, Low Monthly Terms

Full 33 Month Guarantee
4 Ply Nylon Cord

Size		F.E.T.	Price
7.75x14	Tubeless Blk.	2.19	$18.99
8.25x14	Tubeless Blk.	2.35	$20.99
7.75x15	Tubeless Blk	2.21	$18.99
6.50x13	Tubeless Wht.	1.81	$18.99
7.75x14	Tubeless Wht.	2.19	$20.99
8.25x14	Tubeless Wht.	2.35	$22.99
7.15x15	Tubeless Wht.	2.21	20.99

Prices Include Free Studding

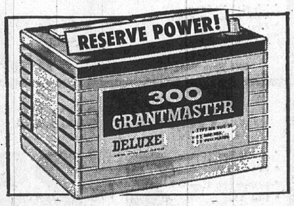

Grantmaster 300 deluxe battery

12 volt fits most Buick, Olds., Chev., Pont., Dodge, Plym., Ram., Ford., Merc.

$18.99 Exchange

GM300-24, 60, 29N 22F.

$8.88

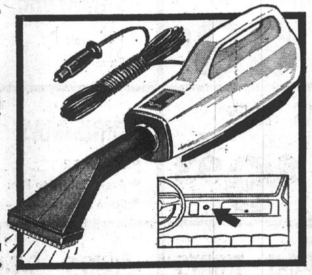

Actually picks up grit and gravel, not just dust and ashes. Special nozzle reaches under seats, in corners. Extra long cord plugs in lighter unit.

Super powered car vacuum cleaner

STORE OPEN SUNDAY, NOON - 8 P.M.

Grants KNOWN FOR VALUES...COAST TO COAST

• EAST ST. LOUIS • BELLEVILLE | 20 NAMEOKI VILLAGE, GRANITE CITY | • E. ALTON • COLLINSVILLE • CAHOKIA

YOU PICK THE COLOR

We have the green

Got your mind on a new car? It'll pay you to see your MFA Insurance Agent. He has the new MFA Security Service Credit Card which gives you instant credit when you pick that new car. And if you have MFA Insurance on your old car, your new one is insured automatically for 30 days.

M·F·A INSURANCE

see your
MFA INSURANCE
agent

Emmett "Wes"
CLEMONS
1703 Third, Madison
876-4931

Albert "Al"
ROBINSON
2648 Madison Ave.
877-3916

Forest L.
WILSON
2507 Grand Ave.
877-9211

NEW!
Trav'l 'totes'

World's easiest-to-put-on, "totes" s·t·r·e·t·c·h to fit every style shoe perfectly ...fold to carry in pocket!

New Silicone inner lining lets your shoe glide in easily with no "rubber-grab," so these new rubbers go on in seconds with no pulling or tugging! Stretchy uppers open wide, it's a breeze.

Smartly styled winter health protection that travels with you in pocket-size case, "totes" are so light you won't know you're wearing them. Pure gum rubber, not plastic, with tough non-skid soles. Get an extra pair for home, office or car. Jet Black, sizes: S(6-7½), M(8-9½), L(10-11½), XL(12-13).

A perfect gift! In handsome plaid waterproof case $3.95

Bankmark

NIEBUR'S SHOE STORE

1315 Nineteenth Granite City

AWARD WINNERS at the final report meeting of the Tri-Cities United Fund campaign, left to right—Bob Russell, chairman of St. Elizabeth Hospital employees group and Mrs. Irene Andra, hospital campaign captain and past chairman, who received 'Lil Angel Awards for achieving 100% of goal; Miss Granite City—Leetta Marmion, honored for participation in drive; Mrs. Fannye Epstein, co-chairmen, Other Professions section, over 100% of goal; and Kenneth Grubb, personnel director, Owens-Illinois Forest Products Division, with Fair Share Plaque earned by company employees.

'LIL ANGEL AWARD presented by John D. Solenberger, Tri-Cities United Fund executive director (right), to William Miltimore, co-chairman of Industrial Employees Team Six, which achieved 105% of the team's 1968 UF goal.

JOHNS-MANVILLE PRODUCTS employee representatives receive a Fair Share Giving Award from John D. Solenberger, UF executive director, far right. From left to right—Robert F. Means, United Steelworkers District office representative; Clarence Kirsch, vice-president, Local 4971, United Steelworkers of America; Orren Pierce, Local 4971 president; Mrs. Ora Lee Elledge, office employees; William L. Miltimore, plant manager and Solenberger.

JCs Seek Nominations For DSA-OYE Honors

Nomination of candidates for the Granite City Jaycees' 1968 Distinguished Service Award and Outstanding Young Educator Award are currently being accepted, it was announced today by James Jeffries, Jaycee project chairman.

The awards, conferred annually on exceptional young persons in the community, will be presented at the Jaycees' DSA-OYE and "Bosses' Night" banquet Saturday, Jan. 25, at the Rose Bowl restaurant.

Announcement of the winners will highlight "Jaycee Week," which will be observed Jan. 19-25. Also to be presented at the ninth annual banquet is a special award honoring the "Jaycee Boss of the Year."

To be eligible for the DSA honor, candidates must be young men between the ages of 21 and 35 years. Qualifications of participants will be judged by a special committee of local citizens.

The DSA is the highest award the local Jaycees present. The successful candidate is then entered in the U. S. Jaycees Ten Outstanding Young Men contest in which achievements may be further recognized and honored.

Names of nominees may be submitted by individuals or organizations for the DSA or Outstanding Young Educator awards, Jeffries said. He pointed out that names of young women educators may be entered in the latter contest.

Nominations for both contests may be made by submitting the candidate's name and address to James Jeffries, Granite City Jaycees, P. O. Box 3, Granite City. The Jaycees will then contact the nominee to complete a special application and background resume.

All nominations must be postmarked no later than midnight, Sunday, Jan. 5. In awarding the DSA honor, six areas of service and performance are closely scrutinized by the judging panel.

Selection is based on such achievements as:

Contribution to community welfare during the past year; participation in all-around community activities; evidence of lasting contribution to community activities; exhibition of leadership ability; evidence of personal or business progress; and cooperation with individuals and civic organizations.

100% QUOTA ACHIEVED. Dr. Kenneth J. Hillmer (left), whose dental section of the Tri-Cities Area United Fund Professional Division, attained 100% of its quota in the recent campaign, receives a "Li'l Angel Award" from Randall Robertson, division chairman.

LeMaster Resigns as GC Police Officer

The resignation of Patrolman Alan LeMaster as a member of the Granite City police department was accepted Monday night by the Granite City council. It was effective Sunday.

LeMaster, who has been on the force for 10 years, has been employed as a driver for Linde Air Products Co. He resides at 2307 Logan street.

Announce Birth

Mr. and Mrs. Raymond Bono, 2440 Angela drive, are announcing the birth of their third child, a daughter, Tuesday at Jewish Hospital, St. Louis. She was named Melissa Rae and weighed 6 pounds, 2½ ounces. The grandparents are Detective and Mrs. Hancel Bailey and Mr. and Mrs. Willard Bono of Granite City.

GO TO CHURCH ON SUNDAY

Study Tour of Russia To be Held in Summer

Southern Illinois University at Carbondale plans a Russian language stud ytour to the Soviet Union in the summer of 1969.

The university will conduct a six-week intensive study of the Russian language at Moscow State University or Leningrad University. In addition, the students will travel to southern areas of the Soviet Union and return to the United States through Central European countries. The study tour is scheduled for June 20-Aug. 27, 1969.

Enrollment will be restricted to about 30 participants who are undergraduate or graduate students with a background of a minimum of two years of college Russian or the equivalent.

WANT ADS DO THE JOB!
—TRY A CLASSIFIED AD—

2-Minute Town Board Meeting by GC Council

The monthly financial report by Granite City Township Supervisor Nelson Hagnauer was accepted and routine town fund and general assistance disbursements were approved in a two-minute town board meeting Monday night, preceding a regular city council session.

Hagnauer's November financial report showed a balance of $44,820 in the general assistance fund on Nov. 30, with disbursements during the month totaling $9727.

In the town fund, the balance was $13,159 and disbursements amounted to $5424. In the Illinois Municipal Retirement Fund, disbursements during November amounted to $456, leaving a balance of $3785.

Expenditures approved from the town fund totaled $3143, while relief bills amounted to $4191.

CALL YOUR REALTOR
MORRISS REALTY CO.
TR 6-4400

Leslie Starr, 67, Dies; Former Resident

Leslie Starr, 67, of 240 Pine street, Murphysboro, Ill., a former long-time resident of Venice and Granite City, died at 9:20 p.m. Monday in St. Joseph's Memorial Hospital, Murphysboro, where he was a patient almost three weeks. He also had been hospitalized several weeks earlier and had undergone surgery at that time.

Born in Waterloo, Ill., Mr. Starr came with his parents to Venice as a young boy, moving to Granite City in 1945. He had resided in Murphysboro since the mid-1950's.

Mr. Starr retired a year ago from the GM&O Railroad. He was employed as chief clerk at the Venice yards and, at the time of retirement, he had been with the railroad company 51 years. He was a member of the Methodist church.

Survivors include his wife, Mrs. Florence Starr; two daughters, Mrs. Roy (Patricia) Baumberger of Granite City and Mrs. Paul (Jeanette) Carr of Florissant, Mo.; two sons, Harold Starr of Granite City and Earl Starr of Florissant; three sisters, Mrs. Roy (Ruth) Jacobs of Santa Cruz, Calif., Mrs. Ethel Norton of Clayton, Mo., and Mrs. Paul (Pauline) Young of South Gate, Calif.; and eight grandchildren.

Funeral services were held here today. Arrangements are given in the obituary column.

GRANTS NATIONAL WIG CONSULTANT, MISS LOUISE MARMON, WILL BE AT GRANTS TO ANSWER YOUR QUESTIONS ABOUT WIGS AND HAIR PIECES AND HELP YOU WITH YOUR SELECTION.

100% HUMAN HAIR WIG-LETS $12.99

Fashionette 100% Human Hair Stretch Wig $18.88

WIG CASES $5.00

FREE WIG REGISTRATION 3 DAYS ONLY DEC. 5 - 7

COME INTO THE WIG DEPT. AND REGISTER FOR THE WIG TO BE GIVEN AWAY SATURDAY, DECEMBER 7TH, 5 P.M.

Grants KNOWN FOR VALUES
20 NAMEOKI VILLAGE

Grants KNOWN FOR VALUES

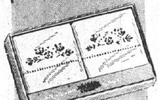

BEAUTIFUL PRINTED
Pillow Cases
Majesty, Belair
• Decorator Colors
Pink, Blue and Yellow
$1.77 PAIR
SAVE 52c

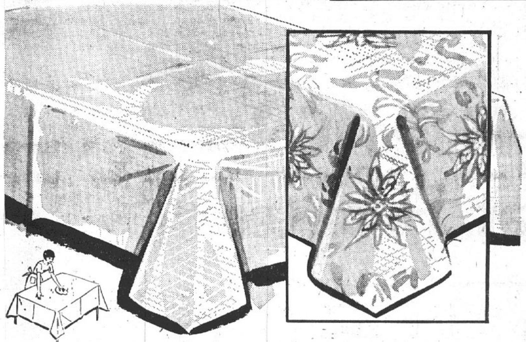

VINYL TABLECOVERS ARE A GIFT OF EXTRA LEISURE

Pretty enough for company entertaining, but never have to be washed or ironed... just damp-sponge them clean! 'Make-believe' damask or linen; cushiony backs.

52x52" linen-look $1.57
60" Round, damask-look $2.57
60" Round, linen-look $2.57
52x90" damask-look $3.57

$2.57 52x70" SAVE 42c

sale $2.57
VINYL SHOWER CURTAIN
Beautiful pearlized, floral and striped designs. Your choice of delicate pastels and glowing deeptones. Matching Window Drapes Available

CHRISTMAS TABLECLOTH $2.57 SAVE 42c
• Drip Dry, Easy Care Cotton. 52 x 72.

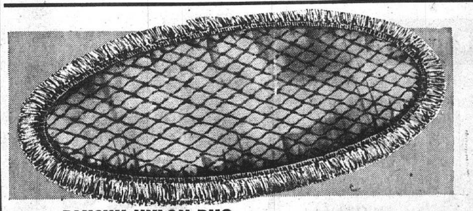

PLUSHY NYLON RUG FOR TUB-SIDE LUXURY
Soft nylon pile face with rayon yarn diamond design in complementary color. Non-skid. Machine washable, dryable. 24x36".
Matching lid cover $1.57
$3.57 SAVE 42c

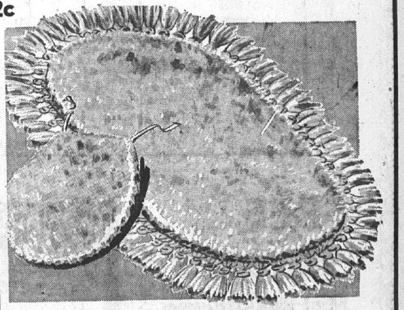

52c OFF! HIGH PILE 24x36" OVAL BATH RUG
Foot-pampering viscose pile with non-skid latex back. Machine washable and dryable. Pastels, deeptones.
27 x 48" .... Sale $4.27
Matching lid cover $1.00
Sale $2.57 SAVE 42c

OPEN FRIDAY TO 10 P.M. — SUNDAY, NOON TO 8 P.M.
Grants KNOWN FOR VALUES...COAST TO COAST
• EAST ST. LOUIS • BELLEVILLE 20 NAMEOKI VILLAGE, GRANITE CITY • E. ALTON • COLLINSVILLE • CAHOKIA

Bitten by Dog

Miss Agnes Gambling, 21, of 1317 Madison avenue, Madison, was treated at St. Elizabeth Hospital at 6:55 p.m. Monday for contusions, abrasions and a puncture wound to the right leg, where she was bitten by a dog.

90 GCHS Students to Tour Alton Hospital

Ninety senior students in a social problems class at Granite City high school will tour the Madison county unit at Alton State Hospital next Wednesday.

A multi-discipline treatment team will lead an informational panel discussion following the tour.

Christmas Gift Suggestions!

Give Her a Gift Certificate from TOPS 'N' BOTTOMS

Leather GLOVES
Many Styles and Colors.
Sizes 6 & 8.

Shoppers CHARGE Service

Bankmark

GRAND OPENING CONTEST WINNERS
1st.—Ruth Mercer 2nd.—Helen Elmore
3rd.—Mrs. James Wetton 4th—Merle Whitaker
5th.—Frances Owen

Tops 'N' Bottoms
Misses and Junior Sportswear
1343 Nineteenth Granite City

Vietnam Vet Suggests Placing Old Civil War Cannon in Civic Park

"The Granite City air smells like perfume and I couldn't ask for anything more. Although I do have a suggestion from some of the fellows in my outfit back in Qui Nohn," a local Vietnam returnee commented last week.

The remarks were made by ex-Specialist Five Charles R. "Bob" Simon, husband of the former Judith Ann Hall, and son of Mr. and Mrs. Paul A. Simon, 4047 Stearns avenue, who recently received his Army discharge after returning home from ten months duty in Vietnam.

While serving overseas, Simon was a member of the 593rd General Support Group, an outfit formerly based at the Granite City Army Depot which named its compound area at Qui Nohn —Camp Granite—in honor of the local community.

That Cannon

The ex-GI's suggestion involves that much-publicized Civil War cannon—a well-preserved weapon taken to Vietnam by the 593rd when the outfit left here in November 1966.

The ancient artillery piece which Simon reports in fireable condition left Camp Granite in a steel container June 1, after the 593rd was requested to return it. The cannon now sits at the local military installation.

"We didn't mind sending the cannon back here," the former serviceman said, "but most of us believe it should be located in a public place, somewhere accessible to everyone. Possibly in the park where the old post office used to stand on Niedringhaus avenue (Civic Park)," the returnee suggested.

"Unless you happen to visit the Depot, local residents cannot see it and most of the 593rd men think it should be displayed in a public area," Simon added.

Fired in Civil War

Ordnance records indicate the cannon was fired during the Civil War. The weapon was reconstructed and restored into workable condition by soldiers of the 593rd General Support Group while stationed at the Depot.

Assistance in the restoration process was provided by members of Sarah Jane McEvers Tent 90, Daughters of Union Veterans of the Civil War, a local organization. Special ceremonies recently marked the weapon's official return to the Depot.

Additionally, the DUV group furnished the 593rd in Vietnam an Illinois State flag, obtained from former Gov. Otto Kerner, which is prominently displayed in the headquarters building at Camp Granite.

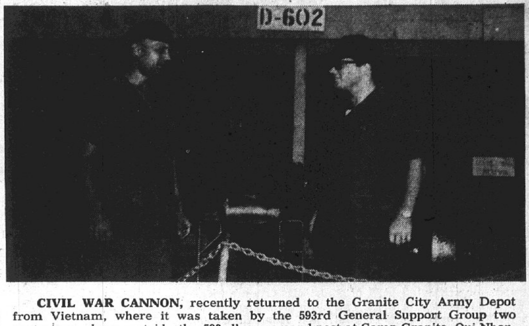

CIVIL WAR CANNON, recently returned to the Granite City Army Depot from Vietnam, where it was taken by the 593rd General Support Group two years ago, shown outside the 593rd's command post at Camp Granite, Qui Nhon, with Lt. Col. A. L. Morgan, unit commanding officer (left), and Specialist Five Charles R. "Bob" Simon of Granite City.

During the cannon's Vietnam tour of duty, it attracted soldiers from many other outfits to Camp Granite, who posed beside the historical artillery piece for photographs to send their folks back home, Simon reported.

Although based at Camp Granite, sub-area command headquarters, the local man traveled extensively through the Central Vietnamese coastal region. Qui Nhon, a coastal city, is located almost midway from DaNang to the north and Camp Ranh Bay in the south.

2000 Miles a Month

The ex-GI logged more than 2000 miles each month, traveling between units of Korean, Vietnamese and U. S. Forces, as part of a U. S. Army Engineer Construction Agency—Vietnam liaison team. The USAECAV team monitored and acted as a liaison unit between the military and civilian contractors at construction sites and areas of proposed construction.

Simon's regular itinerary included calls at Phu Tai, Long My, An Khe, Binh Khe, Bagi, Phu Cat and Chanh Danh, among others.

He noted that one week before leaving Qui Nahn, a typhoon swept through the area and added, "One has never seen it rain until lashed by such rainstorm frequently encountered during the monsoon season in Vietnam."

"The ground fighting still continues regardless of the rain, but large scale activities slow down considerably during the monsoon period. The foot soldiers have the worst time of it, as usual," Simon commented.

Described Camp Granite

He said that Camp Granite is surrounded by high wooded hills, and crevasses, gorged out of the mountainside, provide perfect chutes for torrents of water to innundate the camp with each heavy rainstorm. "We frequently had two-feet of water standing on the floors of the wooden barracks and supply buildings in camp," he added.

Just before returning home, Simon was awarded the Army Commendation Medal for meritorious service. The citation accompanying the medal reads in part:

"During the period January to Oct. 27, 1968, Specialist Five Charles R. Simon distinguished himself through exceptionally meritorious service while serving as an administrative clerk and production control clerk of the Command Engineer Section, Qui Nhon Support Command, and subsequently as a construction supervisor with the Phu Tai Installation Engineer Office.

"While with the Command Engineer Section, Specialist Five Simon performed his administration function in a pleasant, positive, helpful and efficient manner. He sought the reason behind action in his area of responsibility in order to perform and obtain better results. His work was always timely and without error . . . he offered valuable suggestions gratuitiously, and invariably offered sound advice and proper direction to customers . . . expediting order requests from three different R & U installations, serving upwards to 50 major customers.

Construction Inspector

"Specialist Five Simon was transferred to the Phu Tai Installation and helped establish the Installation Engineer Office . . . As a construction inspector, a position calling for a SSG-E6, he again displayed exceptional knowledge and keen interest in his job. His courteous dealings with the military customers and liaison between the military and civilian contractor enhanced the entire operation.

"Specialist Five Simon's competence and tact have earned many compliments upon his professional abilities. His untiring devotion to duty has assisted materially in this operation and reflected great credit upon himself, this organization and the U. S. Army.

Simon's unit commander at Camp Granite, Lt. Col. Alvin L. Morgan, was stationed at the Granite City Army Depot from 1963 to 1965. During that time, the officer was director for services at the local military post and active in the community's Boy Scout program.

Col. Morgan left Vietnam shortly after Simon returned home and currently is serving elsewhere in this country.

A graduate of Granite City high school, Simon was employed at McDonnell-Douglas Aircraft Corp., before entering the Army on Nov. 4, 1966.

Presently employed at Mercer Mortuary, the ex-serviceman plans to resume his education at Southern Illinois University-Southwestern campus in January, in preparation for a career in mortuary science and business administration.

Simon and his wife are residing at 3905 Park lane.

CAMP GRANITE, VIETNAM. Mist-shrouded hills overlooking Camp Granite, near Qui Nhon, home of the 593rd General Support Group, formerly based at the Granite City Army Depot. The camp—named in honor of Granite City—frequently is flooded, especially during the monsoon season, when heavy rains gush down the crevasse shown in the center photo.

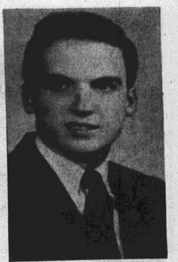

DR. GERALD GRUEN

Dr. Gerald Gruen is Honored by MACU

Dr. Gerald Gruen, 31, of Lafayette, Ind., son of Mr. and Mrs. Elmer Gruen, 2252 Woodlawn avenue, has been named to Who's Who by the Midwest Association of Colleges and Universities.

A graduate of Granite City high school he received his Bachelors degree in Clinical Psychology from Southern Illinois University. His Masters Degree and Doctorate in Psychology were received at the University of Illinois where he was the manager of the Baptist Student Foundation.

Gruen has served two years of internship in the Massachusetts State Mental Hospital at Worcester, Mass. At present he is doing research at Purdue University concerning emotionally disturbed children, and also teaches two post graduate courses and is the consulting psychologist for the West Lafayette school system.

He has had articles published in the American Medical Association Journal.

Foreign Language Fete Set Friday at SIU-SW

The foreign language faculty at Southern Illinois University-Southwestern will conduct its first foreign language festival at 7:30 p.m. Friday in the Communications building.

Described as "the equivalent of a TV spectacular," its theme will be "Living Language." Offered will be songs, dances and poetry derived from the cultures of Greece, France, Germany, Italy and Spain, ranging from the era of Homer's "Iliad" to modern times.

More than 60 foreign language students will be featured in the event, sponsored by the humanities division and the German club. The public is invited admission free.

Nobel Prize Winner Speaks at Campus Here

The 1961 Nobel prize winner in medicine, Georg von Bekesy, will spend three days next week on the Southwestern campus of Southern Illinois University.

His visit here, sponsored by the psychology faculty, will climax with a free public lecture at 4 p.m. next Wednesday in room 3114 in the Science building auditorium. His topic will be "Feedback Phenomena Between the Musician and His String Instruments."

FREE TOUR LITERATURE AT HOLIDAY SERVICE

PROFESSIONAL
CAR WASHING
Cars washed, waxed and dried. Interiors vacuumed and windows washed clean.
TRI-CITY AREA'S ONLY
FULL SERVICE CAR WASH
JIFFY CAR WASH
1506 Madison Ave.

Make The Philco Color T. V. Face Test at Fahnster TIRE and SUPPLY

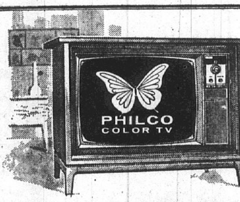

PHILCO® 23 INCH DIAG. COLOR TV
now with Philco Tuning Eye, plus A.C.T. (Auto-lock Channel Tuning)
Only $549.95
•Fine tunes itself at the flick of a switch
•Philco MagiColor* Picture Tube brings brighter, sharply focused, more uniform color pictures
•23" picture measured diagonally. 295 sq.in. picture
•Solid State Signal System—no tubes to burn out in the signal-receiving circuits
•Contemporary styling, swivel base. Finished to match Walnut furniture
*Available on most sets

PHILCO®
SOLID STATE STEREO with FM Stereo, FM-AM Radio
• Super 4-speed automatic changer
• Floating-Touch Tone Arm with Scratch-Guard Diamond-Sapphire stylus
FROM $188.95
Elaborate Spanish styling in Pecan Veneers

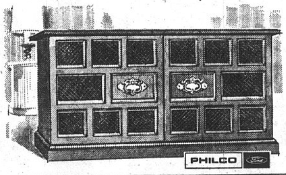

FREE . . .
PHILCO-FORD
Mini Radio/Phono
with the purchase of a Major Appliance,
($100 or MORE)
$24.95 Value

LAUNDRY PACKAGE OFFER
PHILCO AUTOMATIC
WASHER and DRYER
BOTH programmed for durable press fabrics
BOTH for $339.95

PLUS 2 FREE CASES of Tide
NO MONEY DOWN

FIRESTONE CHRISTMAS ALBUM $1.00
FREE ICE SCRAPER

FAHNSTER TIRE CO.
2800 NAMEOKI

EXTRA SAVINGS WITH EAGLE STAMPS

PHONE 452-5354

Question:
What can you get 19,000 copies of for $1.00?
Answer:
A 14-word Press-Record Want Ad

Santa's Finest Christmas Gift . . .
Hush Puppies® BRAND
BREATHIN' BRUSHED PIGSKIN® CASUAL SHOES BY WOLVERINE

AMERICA'S FAVORITE CASUALS —FOR THE ENTIRE FAMILY
Bankmark
BUNTE'S
20th and Delmar Granite City
Open Evenings Starting Monday, Dec. 16th

Mother of Year Nominee for Ill. Now being Sought

Dr. Felicia D. Koch, announced this week the American Mothers Committee, Inc., is conducting a search for the 1969 Illinois Mother of the Year.

Civic and religious organizations within Illinois are urged to enter their candidates for the State title. This is a fine opportunity to honor outstanding mothers of Illinois.

Nomination blanks may be obtained by writing the Illinois State Chairman of the American Mothers Committee, Dr. Felicia D. Koch, 1821 Edison avenue. Requirements for the applicant, is she must be a woman of achievement, an active member of her church or synagogue and her youngest child must be 15 years of age or older.

In May 1969, the 50 state winners will convene in Los Angeles, California where a "National Mother of 1969" will be chosen. Dr. Koch is a past Mother of the Year.

GCEA Endorses School Bond, Tax Proposals

A Granite City Education Association executive board meeting was held on Monday at 4 p.m. at Niedringhaus school, with Mrs. Laura Beth Wittkamp, president, in charge.

The group endorsed the forthcoming school bond and tax referendum election to be held on Saturday and continued to formulate plans for the members to assist in the "get out and vote" campaign.

Reports of Marquette Division delegate assembly were submitted. Plans were discussed for the Dec. 9 meeting of entire organization to be held at 4 p.m. at Niedringhaus school.

Rites in Edgewood, Ill., For Mrs. Irma Thompson

Funeral services were held at 1:30 p.m. today for Mrs. Irma Thompson, about 58 years old, in Edgewood, Ill. A former Granite City resident, she was stricken at her home and taken to the hospital in Edgewood, where she died Tuesday morning. Cause of death has not yet been determined as she was not under the care of a physician.

Born in Flora, Ill., she resided here most of her adult life, moving to Edgewood in 1947 when her husband left Granite City Seeel Co. to open a business in Flora, Ill. Besides her husband she is survived by two daughters, four grandchildren; a sister-in-law, Mrs. Phama Donohue and niece Mrs. Albert Ward jr. both of Granite City.

Question:
What can you get 19,000 copies of for $1.00?
Answer:
A 14-word Press-Record Want Ad

LT. COLONEL INSIGNIA, silver oak leaves, being pinned on Chaplain Earl J. Stover of Granite City, by his wife, Mrs. Dolores Stover, and Fourth Army Chaplain (Col.) William R. Fitzgerald, in recent promotion ceremonies at Fort Sam Houston, Tex.

Chaplain Stover Given Lt. Colonel Promotion

Chaplain Earl J. Stover of Granite City has been promoted to the grade of lieutenant colonel in the U. S. Army

In a recent ceremony at Fort Sam Houston, Tex., his wife, Dolores, and Fourth Army Chaplain (Col.) William R. Fitzgerald pinned silver oak leaf shoulder insignia on his uniform.

Chaplain Stover has been serving as assistant Fourth Army chaplain since July, 1966. reporting at Fort Sam Houston after completing two semesters in the school of journalism at the University of Wisconsin.

He received his bachelor of arts degree from McKendree College, Lebanon, in 1952 and his bachelor of divinity degree from Southern Methodist University, Dallas, in 1955.

His pastorate before entering the chaplaincy was St. Mark's Methodist Church at Alton.

Other military assignments have been with the 67th Medical Group, Fort Sam Houston, 1957-59; Combat Command C, 3rd Armored Division, Germany, 1959-62; and the St. Louis Defense (Nike Hercules), 1962-65. He is scheduled to begin a tour of duty in Vietnam next March.

Chaplain Stover has been awarded the Army commendation medal and is a member of Sigma Delta Chi, professional journalistic society. His wife is the former Dolores Fay Kendall of East St. Louis. His mother, Mrs. Thelma V. Stover, lives at 3016 Ramona drive.

Holiday Schedule For GC Post Office

W. T. Overbeck, Granite City postmaster, announced today the new schedules of window service for the Christmas holiday period.

Effective on Saturday, Dec. 7, Dec. 14 and 21, windows will open at 8:30 a.m. and close at 5 p.m. with full weekday services, including money orders, registry, bulk mailing, trust funds and payment of box rents.

Beginning on Monday, Dec. 9, the window services change, and open at 8 a.m. and close at 6 p.m., Monday through Friday. Regular hours will be resumed on Monday, Dec. 23.

The only Sunday service will be provided on Dec. 15 with hours from 1 p.m. to 5 p.m. and will include mailing of parcel post and stamp sales only. No other window service will be provided.

The Public Affairs Research Bureau of Southern Illinois University is conducting a study of local government manpower needs for the Illinois Board of Higher Education.

The Marching Salukis football band will appear on national television during the Green Bay Packers football game Dec. 7.

Use Safety Measures on Christmas Decorations

Quad-City area fire chiefs are advising local residents to take adequate safety precautions with Christmas trees and decorations during the current season.

They have offered recommendations which are applicable in homes, offices, schools and other areas of the general public, they are:

Use only Christmas trees that have been treated for flame resistance.

Christmas trees and other flammable decorations as wreaths may be treated with a solution of six parts (by weight) borax, five parts boric acid and 100 parts of water. The solution should be sprayed heavily on the decoration and repeated after 24 hours at least once.

Natural trees should be placed in stands that provide a place at the bottom for water. A diagonal cut should be made at the base of the tree and water kept to a depth provided in the stand.

Decorations should not be placed in corridors or other areas where they may block exits.

Use only approved lights, not candles, on natural trees.

The chiefs also advised that carbon dioxide or chemical powder fire extinguishers should be in the immediate area of the natural decorations.

Former GC Resident Dies at Alton Monday

Funeral services were held at 10 a.m. Wednesday for Mrs. Bertha E. Kruegel, 69, at SS. Peter & Paul's Catholic Church in Alton. She was pronounced dead on arrival Monday at St. Joseph's Hospital in Alton.

Born in Jerseyville, Ill., she attended Granite City schools, moving to Alton following her marriage. She is survived by husband, Otto Kruegel; two sons, Jack and Richard, both of Alton; four grandchildren; and a sister, Mrs. Viola Mueller of Granite City.

Groups to Ring Bells For 'Tree of Lights'

Several clubs and organizations will assist the Salvation Army as Tree of Lights "bell ringers" during the holiday season, at various locations throughout the city.

Among those who have contacted the Salvation Army and received their specific appointments are Granite City Rotary, Kiwanis, Business and Professional Women, Moose Lodge 272, Shriners, Union Local 405 (Utility Workers), Trailriders Saddle Club, Roca Young Men's Club and the Salvation Army Home League.

Special Fri. & Sat., Dec. 6-7
$10 in EAGLE STAMPS
with Tank Fill-Up
of SUPER SHELL
Gasoline
(10-Gal. Min.)
EAGLE STAMP
CASH VALUE 1.0 MILLS
EAGLE STAMP CO
GET YOUR $10.00 IN EAGLE STAMPS —
FILL UP THIS WEEKEND AND SAVE AT
FIRESTONE PERMANENT ANTI-FREEZE - - - gal. $1.49
FAHNSTER
TIRE AND SUPPLY
2800 NAMEOKI ROAD 452-5354
Open Monday thru Saturday 7 'til 7; Fridays 'til 9 P.M.

FABRICS of all kinds at LOWER PRICES
MAKE YOUR HOLIDAY DRESS
Shoppers CHARGE Service
Now on display — our most complete selection ever in metallics, brocades, bonded lurex jersey, moire and sheets with ruffles.
60 Inch BONDED LUREX JERSEY
All wanted colors. Make a $40 to $50 Dress for less than $10. $2.98 YD.
45 Inch 300 DENIER MOIRE
Most popular of all fabrics. In all colors. $1.79 YD.
45 Inch GEORGY GIRL With MATCHING RUFFLES
Nylon Georgette and Ruffles. Gorgeous colors for now and Spring.
FABRIC $1.49 yd. RUFFLES $1.98 yd.
40 to 50 Inch METALLIC BROCADES
Complete selection. As Low As $2.49 YD.
Drapery, Slip Coverings & Upholstery
WE MAKE DRAPES TO YOUR MEASUREMENTS
THE FABRIC STORE
NAMEOKI VILLAGE SHOPPING CENTER 451-7775
OTHER STORES IN E. ALTON & E. ST. LOUIS

HIGH HIGH QUALITY LOW LOW PRICES FOR CHRISTMAS
GASEN Drug Stores
YOUR CHRISTMAS GIFT HEADQUARTERS
PRICES GOOD THROUGH SATURDAY, DEC. 7
REG. 79c DUTCH TREAT ICE CREAM Half-gallon, choice of flavors. 49c NO LIMIT
VALUE FACIAL TISSUES 200 2-Ply Sheets. 17c LIMIT 1
17c VALUE COMET Cleanser Regular 9c LIMIT 1
REG. 77c Style HAIR SPRAY 13 Oz. Can 44c LIMIT 1
$1.19 VALUE VICK'S FORMULA 44 3¼ Oz. Bottle 69c LIMIT 1
7 FOOT
REG. $11.88 ARTIFICIAL SCOTCH PINE TREE Amazingly realistic with thick green foliage. Has 96 tips, comes apart to store. Includes tripod stand. $9.99
4-FOOT TALL ALUMINUM POM-POM TREE On a tripod stand. Thick, silvery branches. $3.99
REG. 49c TREE TOPPER 10" high. Colorful, glittering spire. 39c
25-LIGHT STRING OUTDOOR TREE SET Multiple string of colorful lights. $4.27 VALUE $3.69
GENERAL ELECTRIC INDOOR LIGHT SET String of 15 G.E. bulbs for your indoor decorating. REG. $2.29 $1.99
We reserve the right to limit quantities.
REG. 99c FRUIT CAKE Rum and brandy. Chock full of fruit, in re-usable tin. 2 LB. 88c
CHOICE OF COOKIES Almond crescent or danish. 2 LB. 99c
BRACH'S MELLO CREME CANDIES In toy shapes. 1 LB. 33c
$3.25 VALUE CHOCOLATES Brach's delicious assortment. 3 LB. $2.09
TRADITIONAL CHRISTMAS CANDY CANES REG. 59c 12 FOR 49c
BRIGHT, GLASS ORNAMENTS 2¼" round in many colors. (All 1 color to box.) BOX OF 12 FOR 99c
REG. 48c EACH GIFT WRAP OR FOIL Continuous bright rolls WRAP: 26" wide, 240" in length. FOIL: 26" wide, 90" in length. BOX OF 3 ROLLS FOR 39c 59c VALUE
BRIGHT, CHRISTMAS SHEEN RIBBON Total of 60 feet in 5 colors. BOX OF 5 ROLLS FOR 38c
READY TIED STICK-ON-BOWS All different colors. BOX OF 15 FOR 68c 98c VALUE
$2.00 VALUES CHRISTMAS CARDS Slim or square, religious theme or traditional. BOX OF 25 FOR 99c
REG. 39c MINIATURE ORNAMENTS 1" round. BOX OF 12 FOR 29c
98c VALUE TINSEL GARLAND 21 feet long. Silvertone. 79c
42" HIGH
DELUXE, MOULDED PLASTIC SPRING-ACTION HORSE High, wide and handsome. Suspended on four heavy-duty springs. Completely decorated. $19.99
MORE LOW PRICED SPECIALS
$1.59 SIZE, 5-OZ. SECRET Anti-Perspirant DEODORANT 99c
98c VALUE, 3 OZ. BRYLCREEM HAIR DRESSING 69c
$1.19 SIZE, 14 OZ. CEPACOL MOUTH WASH 69c
$1.59 SIZE, 3½ OZ. TENDER TOUCH BATH OIL 99c
$2.50 VALUE, 30 SINUTABS TABLETS $1.69
FUN TIME SAVINGS FROM SANTA'S BAG
KENNER'S SAFE TO USE EASY-BAKE OVEN Bakes with a light bulb. Complete with mixes, pans, oven and all. COMMENDED by PARENTS MAGAZINE $8.88
RALEIGH MODEL ELECTRIC AUDION ORGAN Plastic cabinet, 3-octaves, 37 keys plus 12 chord keys. Off-On switch, volume control. Comes with educator song book and instructions. Play a tune in 60 seconds. $29.99
REMCO'S PROFESSIONAL MODEL TRAP DRUM SET Everything you need: four drums and a cymbal. Handsome styling. Stands included. $29.99
CONVERTIBLE SIDEWALK BIKE 25" tall, with detachable training wheels. Deluxe styling. 12" ball bearing wheels. $16.99
Copyright, 1968, SupeRx Drugs, Inc.
6-IN-ONE TUFF BOY TRUCK Over 4 feet long. Uses 4 "D" Batteries (not inc.) has 6 forward speeds, one reverse. $9.99
16" DRINK AND WET SUSAN AND HER STROLLER Fully dressed doll seated in a sturdy plastic stroller. $5.99
REMCO TWO-WAY PHONES SET OF 2 WALKIE TALKIES No batteries needed, electro-magnetic. Includes all equipment. $3.99
16" PLUSH PAJAMA BAGS Choose the cute girl or a fuzzy dog. Each has zipper closing. CHOICE OF 2 $2.99
1st IN QUALITY 1st IN SAVINGS!
REG. $7.77 BOYS' & GIRLS' WATCHES Girls Prince Charming Watch with gold case, leather strap. Boys Commando Watch with 24 hour dial. Nylon strap. $6.66
COMMANDO
$15.00 VALUE CLOCK RADIO Wakes you to music automatically. Solid state for instant sound. Precision, accurate clock, excellent reception radio. $9.99
$24.95 VALUE BIG SWINGER Polaroid's bigger model land-camera that gives you black and white pictures in 10 seconds. $18.88
REG. 69c EACH NECKTIES Choice of ready-tied or four-in-hand. Many colors and patterns. 2 FOR $1.00

Scout Council Serving 4000 Boys Aged 8-18

The Cahokia Mound Council, Boy Scouts of America, which presently has about 160 units which serve over 4000 cub scouts, boy scouts and explorers, will receive $49,500 as its 1968 allocation from the current United Fund campaign, approximately half of its total operating budget.

In the Quad-Cities, the 1968 year is ending with 2175 boys in 87 units, including 1140 cubs in 37 packs, 800 scouts in 34 troops and 235 explorers in 16 posts.

Boys who are interested in scouting begin their training and meetings at the age of seven years, or at seven if they are in the third grade.

They are classified as cub scouts and are placed in dens, with den mothers as their leaders for weekly sessions. The dens meet jointly as a pack each month, led by a cubmaster.

The next level of scouting for boys is in troops, with all-male leadership. The age range is 11-18. When boys reach the age of 14 or are in high school, they can join an explorer post.

Patriotism, Self-Reliance

The Boy Scouts of America is chartered by Congress "to promote, through organization and cooperation with other agencies, the ability of boys to do things for themselves and others, to train them in scoutcraft and to teach them patriotism, courage, self-reliance and kindred virtues."

The Cahokia Mound Council, working with local religious, educational, civic, labor, business and community groups who sponsor packs, troops and posts, provides program resources, camping facilities, training for adults and boy leaders, and many kinds of professional and volunteer assistance to make scouting available to all boys wishing to join. Between a fourth and a third of the available boys is enrolled.

The council maintains three campsites for scouts.

Camp Sunnen, with 370 acres of rolling land, is located near Potosi, Mo. This is the location of a mammoth summer camping program serving about 1000 boys yearly.

Camp Cahokia has 82 acres and is located outside the city limits of Litchfield, Ill., and Camp Graham has a total of five acres situated off Route 157 near Collinsville.

Scouting is regarded as "the strong right arm of parents, teachers, clergymen and other community leaders in training tomorrow's responsible citizens to be physically strong, mentally awake, and morally straight."

Through the years boys have become better citizens and community leaders, upon reaching adulthood, as a result of their scout training provided by many volunteer hours of interested parents and leaders, it is believed.

Service Projects, Activities

Council-wide and district activities include camporees, community service projects, merit badge expositions, on-the-job guidance, training seminars and coordination of unit programs. A large "scout fair" was presented here Oct. 11-12.

Hundreds of adults in the council, composed of Bond county and southern Madison county, serve as members-at-large, institutional representatives, committeemen, leaders and commissioners.

Carl E. Mathias serves as president of the council and Eugene Coe is the council executive. At present, the council office is located at 1338a Niedringhaus avenue.

Keith Toby is chairman, Edwin Menke executive and Wilbur Irelan assistant executive of the Uniwash district, which consists of the Quad-Cities.

The council also includes the Illini district, Collinsville and Edwardsville, and the Kickapoo district, which serves the Highland and Greenville regions.

BOY SCOUTS WITH FULL PACKS hiking to a campsite, a part of their training and education received in the Boy Scout program, and is one of the most enjoyable of their different activities.

Parked Auto Struck

The left side of the auto of William Morgan, 2021 Johnson road, parked at his home, was struck by an auto driven by Gregory M. Jolly, 2541 Ivy lane, at 7:30 p.m. Monday. Jolly said another car pulled out of a parking lot in front of him, causing him to swerve.

GO TO CHURCH ON SUNDAY

Turns Left, Collides

An auto driven by Phyllis A. Westfall, 2418 Missouri avenue, signaling to turn left into her driveway, collided with a car driven by James D. Taylor, 2200 West 20th street, at 6:30 p.m. Monday.

Charged after Accident

Dorothy Bond, East St. Louis, was charged with careless driving after her auto struck the left side of a car driven by Gloria Johnson, 305 West Chain of Rocks road, at 5:25 p.m. Monday at 2525 Pontoon road.

—TRY A CLASSIFIED AD—

Drivers Damaging City Property Will Have to Pay

Granite City council members voted support Monday night of a proposal by Alderman Whitmer for collection of damages from motorists who knock down stop signs, street signs, parking meters or electrict traffic signals.

A list of the damages, compiled by the police department for the past year and listing damages totaling $2685, was turned over to City Atty. Allen, who is to write to the individual motorists, advising them to pay the damages or be taken into the small claims court.

Whitmer noted a special target is the traffic signal setup at Nameoki and Pontoon roads. "Another one was knocked down this past weekend," he added.

Allen had written to the council advising them a bill from R. Dron Electrical Co. for repair to one of the standards at the same location, damaged on Oct. 6, had been forwarded to the father of the youthful driver.

Repairs to damaged signal lights range from $225 to $325, while other claims, such as those for individual stop signs, will be about $11.

Local Postmasters Give Tips On Yule Christmas Mailing

With the rush of Christmas mailing in its beginning stages Postmasters Charles Simmons of Venice; William Clinton of Madison and Theodore Overbeck of Granite City are issuing several tips to facilitate the handling of packages and cards and to insure their delivery.

Greeting cards will require a six-cent stamp this year. They may be sealed and contain a written message.

The postmasters' hints are—

"Don't forget to use ZIP codes on all your Christmas mail—in both the address and the return address—only you can put zip into your postal system.

"All gifts should be packed in sturdy boxes. Cardboard boxes should be wrapped in heavy paper and tied with strong cord.

"Don't let any gifts rattle around in your Christmas mail packages. Sufficient cushioning is important to give the box strength. There may be a set of the encyclopedia shipped in a box on top of yours.

"Each package you mail should include a slip showing the person receiving your Christmas gift and listing the contents. In case the outer wrapping of a package comes loose your gift will still be delivered.

"In addition to articles normally prohibited in the mails, matches and lighter fluid may not be mailed to overseas military addresses.

"Make sure your addresses are written or printed clearly and that they are complete. Don't let your mail end up in the Dead Letter office because your handwriting can't be read.

"Gift parcels to distant states should be mailed by early December, and those for local delivery by Dec. 16.

"Don't forget that under normal conditions there is no delivery of cards and letters on Christmas Day other than Special Delivery.

"Put ZIP in your Christmas mail, add zip codes to the addresses and return address.

"Remember to mark all mail for which you have paid special charges with the type of handling it should get (airmail, special delivery, special handling, etc.).

"You can write "Do Not Open Until Christmas" on the outside of a Christmas package that goes through the mails. If a letter is enclosed it must be noted outside the package and first class postage should be paid for the letter, in addition to the parcel post rate.

"During the week just before Christmas long distance gifts and greetings should be sent by airmail to assure on-time delivery.

"You can help the post office by seperating greeting cards into local and out-of-town bundles.

"Check the return addresses of the people who send you gifts and greeting cards and add their zip codes to your mailing list. Zip code your responses to them for better mail service.

"Using the new Christmas stamp as postage for your greeting cards assures first-class service and decorates the envelope too."

Sgt. Frank Bautsch Jr. At Oxnard AFB, Calif.

Sgt. Frank C. Bautsch jr., son of Mrs. Pauline J. Bautsch of 1908 St. Clair avenue, has arrived for duty at Oxnard AFB, Calif. A security policeman, he is assigned to a unit of the Aerospace Defense Command, having previously served at Paine Field, Wash.

The sergeant is a 1964 graduate of Granite City high school and his wife, Susan is the daughter of Mr. and Mrs. Gerard Douin of Red Bud, Ill.

Stop Sign Charge Filed

Wilma J. Garrison, 2414 Grand avenue, was charged with a stop sign violation at 5:20 p.m. Monday at 26th street and Madison avenue.

AWNINGS—G. C. GLASS CO.
18th & EDISON, TR 7-5400

Dr. Leo A.
ROMAN
Optometrist
Now in His New Office at
2775 Madison Ave.
(Corner of 28th St.)
Open Daily 9 A.M. to 5:30 P.M.
Evenings: By Appointment
Phone 876-8353

GIGANTIC HOLIDAY SALE

CARPET BARGAINS
COMPLETELY INSTALLED

NYLON
CONTINUOUS FILAMENT NYLON
An outstanding buy. Thick, rugged, easy to clean. . . . Loomed for superb service. 5 colors. Reg. $8.49.
$6.88 SQ. YD.
INSTALLED WITH PAD

Acrilan
NYLON & ACRILAN® by Monsanto
Heavy Tipsheared pile. Here are beautiful colors and designs that will enhance every room of your home. A decorator's dream. Reg. $11.49.
$8.88 SQ. YD.
INSTALLED WITH PAD

NYLON
CUMULOFT by Monsanto and DuPont 501 Nylon
Continuous filament nylon pile carpet. An outstanding selection of this fine carpet is marked for immediate sale now. Reg. $10.49.
$7.88 SQ. YD.
INSTALLED WITH PAD

KODEL
NYLON SHAGS and KODEL
Here's outstanding resilience with texture retention that will last for years. Spot and stain resistant. Reg. $13.49.
$9.88 SQ. YD.
INSTALLED WITH PAD

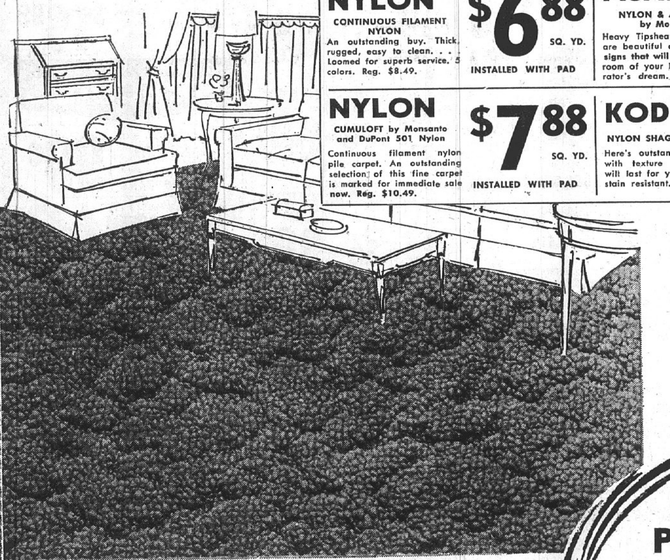

USE YOUR
Bankmark

SALE PRICES Good Thru SATURDAY DEC. 14

EXTRA SPECIAL
INDOOR-OUTDOOR
CARPETING SQ. YD. $2.79

TILE SALE
VINYL ASBESTOS 12x12 and up 10c
Solid Vinyl Tile 9x9 and up 10c
OZITE TILE 12x12 ea. 56c

LOW BANK RATE FINANCING — ALL INSTALLATION GUARANTEED

ECONOMY FLOOR CENTER
1909 Delmar Ave. 452-1380

Catch NFL Football
See all the action on CBS-TV Sunday! See me for a better deal on your car, home or life insurance any day!

ROY THEBEAU
3516 Nameoki
876-8258

JOE HASSLER
3727 Nameoki
877-4918

ED NICHOLS
3014 Madison
876-8728

MIKE TOUNDAS
1801 Pontoon
797-0323

GERALD THEBEAU
3516 Nameoki
451-7507

HARRY THEBEAU
1511 Fifth St.
876-7970

STATE FARM INSURANCE
State Farm Mutual Automobile Insurance Company
Home Office: Bloomington, Illinois.

WOOLWORTH'S
CREATE YOUR OWN NEW LOOK with a new hair magic FASHION FALL

• So Natural
• So Silky Soft
• So Versatile

DELUXE WIGLET
Wear it casual or formal . . . piled on high or gently caressing the nape. This versatile postiche is available in 29 custom blended shades.
6.88

14 INCH MINI FALL
Wear it as a flip or page boy. Restyle it into Victorian curls or create a chignon effect. Choose from 29 custom blended shades.
12.95

22 INCH LONG FALL
Wear it long and sweeping or restyle it into a braided twist, pony tails, or your favorite style. Choose from 24 custom blended shades.
19.95

"CHAPELLI®" is a revolutionary process for synthetic fibre that brings to life the look, feel, and manageability of the finest human hair.

We call 'em Hair Magic Fashion Falls . . . That's because, like magic, you can create your favorite hairdo with a stroke of a brush or a comb. And even before you put it on, we have given it a long lasting body wave that will hold its set in any kind of weather. Easy to wash and set yourself. Our imported English netting assures you a perfect fit and comfort always. It's non-allergenic and non-flammable too!

WOOLWORTH'S
YOUR MONEY'S WORTH MORE AT WOOLWORTH'S

☆ SOCIETY ☆

Shower Honors Miss Griffin

Miss Trudy Griffin was honored with an open house bridal shower this week at the home of her aunt, Mrs. Bea Shafer, 3343 Palm avenue.

White wedding bells were suspended throughout the room. Gifts were placed on a large table covered with a white table cloth entwined with silver bells, bows and flowers.

A buffet luncheon was served to the mother of the bride-elect, Mrs. Mike Griffin of Collinsville, Mrs. Myrtle Hock and son, Terry, Jackie Pierce, Mrs. Sharon Causey, Mrs. Louise Bolt, Mrs. Janet Cross and daughter, Mary, Mrs. Pat Gunter, Mrs. Raymond Bush, Mrs. Mary Ann Foster, Mrs. Mary Shafer and daughter, Tammy, Mrs. Ann Beinafohe, Mrs. Ida Shafer and daughter, Rhonda, Mrs. Billie Hasty and daughter, Debbie, Mrs. Flossie Straut, Mrs. Kay High, Mrs. Kathryn Rojas, Collinsville.

Mrs. Robert Bush, Washington Park, Mrs. Opal Davis, Mrs. Dorothy Gerling, Edwardsville, Mrs. Lois Ward, Miss Brenda Marable, Collinsville, Mrs. Mary Ann Konuch, Mrs. Stella High, Mrs. Clara Adams, Mrs. Imo Tilson, Caseyville, Mrs. Marie Dureen, Mrs. John Felty, the honoree's grandmother, and Mrs. James Mahurin, mother of the prospective groom.

Miss Pam Cross presided at the guest book and assisted in the opening of gifts.

Miss Griffin will be married to Barry Mahurin, son of Mr. and Mrs. J. L. Mahurin, 4120 Division street, Jan. 2 in St. Louis.

Basements Dry
WITHOUT DIGGING
See Your 'Yellow Pages'
No injury to lawns, shrubs or driveways
FLOOR PROBLEMS SOLVED
• FREE ESTIMATE •
Write for Free Brochure
Vulcan
Waterproofing
5748 Helen Ave.
Jennings, Mo. 63136
876-4843
EV 3-1313

PR 12-68
Name________
Address________
City________
Telephone________

ENGAGED. Miss Linda Seibert, whose parents, Mr. and Mrs. Harold Seibert, 3312 Colgate place, are announcing her betrothal to Dennis H. Almos, a son of Mr. and Mrs. Howard Almos of LaCrosse, Wisc.

HOLIDAY PARTY FOR VENICE WOMEN'S CLUB

The Venice Women's Club members held their annual Christmas party this week at the Rose Bowl.

The party began with a 6:30 dinner served at tables decorated with a Christmas theme. Favors were red velvet bells and mistletoe. The group had a gift exchange, and Mrs. Madonna Groshong received a gift from the club presented by Mrs. Elsie Cavner, vice-president.

The Eagleaires kitchen band provided entertainment and there were also skits including impersonations of several TV shows.

In games, prizes were won by Mrs. Rhea Buente, Mrs. Mary Miller and Mrs. Bertha Pace.

Others present were Mrs. Jessie Lou Tackaberry, Mrs. Eleanor Nichols, Mrs. Jessie O'Day, Mrs. Jessie Blades, Mrs. Sybil Robbs, Mrs. Mary Groshong, Mrs. Eula Myers, Mrs. Nadine Meehan, Mrs. Myrtle Fields, Mrs. Paula Smith, Mrs. Hera Schumacher, Mrs. Jane Ann Seilheimer, Mrs. Doris Foley, Mrs. Genevieve McComis and Mrs. Patricia Patterson, guests, and the following club members:

Mrs. Alberta Robertson, Mrs. Nina McMullen, Mrs. Alice Mitchell, Mrs. Melba Elgan, Mrs. Aldine Patterson, Mrs. Lula Kowalski, Mrs. Clara Krause, Mrs. Ruth Cavner, Mrs. Josephine Johnissee, Mrs. Viola Edmiston, Mrs. Ellen Deering, Mrs. Jessie Foley, Mrs. Mamie Ronce, Mrs. Ruth Ohlendorf, and Mrs. Ilsa Bauer.

Christmas cards and messages were sent to Venice service men and plans were made for the meeting Jan. 3.

Miss Seibert Is Engaged

Mr. and Mrs. Harold Seibert, 3312 Colgate place, have just announced the engagement of their daughter, Miss Linda Seibert, to Dennis H. Almos, a son of Mr. and Mrs. Howard Almos, LaCrosse, Wisc.

The bride-to-be is employed by a CPA firm in St. Louis. Her fiance attended LaCrosse State University before enlisting in the U. S. Air Force. He will leave soon for a 12-month tour of duty in Vietnam.

**NEW GMC PICK-UPS $2140
8' BED, REAR STEP BUMPER
HUNDLEY PONTIAC**

Past Matrons Hold Yule Party

One of the pre-holiday events was the Christmas dinner party of the Past Matrons Club of Granite Chapter 650, Order of Eastern Star, held at The Heritage House in St. Louis Monday evening.

Christmas appointments were used throughout, including a tree, snowmen and other reminders of the season. Dinner was served at 6:30, and the members and guests were welcomed by the president, Mrs. Ida Cariss.

Those attending were Mrs. Vivian Blankenship, Mrs. Mary Ellen Lewis, Mrs. Cariss, Mrs. Dorothy Fitzpatrick, Mrs. Virginia John, Mrs. Bess Henley, Mrs. Hannah Kleinschmidt, Mrs. Blanche Leuchter, Mrs. Kathryn Roman, Mrs. Clara Harbig, Mrs. Isabel Dieckmann, Mrs. Arline Fox.

Mrs. Sadie Jones, Mrs. Tena Neunreiter, Mrs. Elma Robinson, Mrs. Ida Zimmerman, Mrs. Laura Reimers, Mrs. Helen Koenig, Mrs. Fairy Bodnam, Mrs. Frances Williams, Mrs. Ethel Reed, Mrs. Mary Lou Simmons, Mrs. Villa Ridings, Mrs. Rachel Larsen, Mrs. Marilyn Timmons, Mrs. Cora Hettich and Mrs. Louise Meador.

Prizes in games were won by Mrs. Blankenship, Mrs. John, Mrs. Kleinschmidt, Mrs. Roman, Mrs. Jones, Mrs. Robinson, Mrs. Koenig, Mrs. Timmons, Mrs. Hettich and Mrs. Meador.

The next regular meeting of the club will be with Mrs. Fox.

ROLLING NOBLES RECEIVE CHARTER

Members and wives, of the Rolling Nobles, a newly formed organization, affiliated with the Tri City Shrine Club and chartered by the Ainad Temple of East St. Louis, were entertained by Mr. and Mrs. George England in their home, 2 Terrace lane, this week.

The Illustrate Potentate Harold R. Mannle sr. and Mrs. Mannle were guests of honor. Mannle presented a signed copy of the club's by-laws and charter to the club.

Others attending were Ralph Fricker, Edison Phelps, Mr. and Mrs. Richard Ervay, Mr. and Mrs. Warren Druggett, Mr. and Mrs. Herbert Thureau, Mr. and Mrs. Jack Fricker, Mr. and Mrs. Thurl Jones, Mr. and Mrs. Lawrence Lockhart, Mr. and Mrs. Grover Brannam, Mr. and Mrs. Chester Dean and Mr. and Mrs. William MacDonough.

Lazenby Photo

MR. AND MRS. KENNETH L. JOHNSON, who were married on Thanksgiving Eve at St. Peter United Church of Christ. The bride is the former Patricia Ann Patton, a daughter of Mr. and Mrs. Donald Patton, 2624 Adams street.

HONOREE AT SURPRISE CRADLE SHOWER

Mrs. Joan Macios was guest of honor at a surprise cradle shower given by Mrs. Brenda Cant at her home, 3036 Mocking Bird lane, this week.

An orchid, pink and blue color scheme was used and there were stork favors.

A buffet luncheon was served and there were games, the prizes going to Mrs. Joyce Jachino, Mrs. Roberta Werner, Mrs. Joan Sudek and Mrs. Cathy Dollins.

Others present were Mesdames Ann Margulen, Bertha Macios, Zola Burgess, Ursula Lackey, Rose Mary Krystopa, Janet Davis, Opal Compton, Elizabeth Walko and Norma Macios. Mark Macios, Scott Cant and Misses Carla, Jo Elaine and Cathy Macios.

PICTURE FRAMES: CUSTOM MADE. G. C. GLASS CO., 18th & EDISON

Linda Bunker To Be Married

Mr. and Mrs. Orlie Bunker, 2320 Lincoln avenue, are announcing the engagement of their daughter, Linda Lee, to Specialist-four Herschel Hurry, a son of Mrs. Rebecca Knoblech of Gillespie and of the late Emmett Hurry.

Miss Bunker is presently a senior at Granite City high school. Her fiance is stationed in Vietnam and is to return to the U. S. in April.

The wedding will be held June 6 in Granite City.

WANT ADS PAY OFF!

JAMES BUSCHER FAMILY LEAVING FOR GERMANY

Mr. and Mrs. James Buscher and children, Jim, Bob, Lori, Lynn, Susan and Cathy, former residents of Madison, were guests of Mr. and Mrs. Harold Duckworth 3218 Newell drive, for the holiday weekend and returned home this week.

Buscher a civil service employee, with his family, have been residing in Davenport, Ia., for the past two years and visited here enroute to his next assignment in Zweibrucken, Germany. They are leaving this week.

HOLIDAY VISITORS

Mr. and Mrs. Thomas Hunt, 2132 Bryan avenue, had as guests over the Thanksgiving holiday weekend, Mrs. Hunt's brother-in-law and sister, Mr. and Mrs. Earnest Worley and sons, Mike, Mark and Matthew of Joliet, Ill. While here they also visited Mr. and Mrs. John Moore a brother and sister-in-law of Mrs. Worleys.

ALL THE FISH YOU CAN EAT FRIDAY. $1.09 AT GRANT'S

HUNTING
for a
FAST $50
or a
SLOW $5000?
See
Friendly
Harv Miller
Mgr.

GATEWAY LOAN
• LOANS UP TO $5,000
UP TO 60 MONTHS TO REPAY!

MONTHLY PAYMENT SCHEDULE

Cash You Receive	60 Payments	48 Payments	36 Payments	24 Payments	12 Payments
$ 100	—	—	—	$ 5.90	$10.04
300	—	—	—	17.13	29.61
500	—	—	—	27.22	48.09
800	—	—	—	41.69	75.12
1000	—	$ 29.98	$ 36.94	50.20	—
3000	$ 77.45	89.95	110.83	150.60	—
5000	129.09	149.92	184.71	251.00	—

Above payments include principal and charges on loans if paid on schedule, but do not include charges for Credit Life or Accident and Health Insurance.

Loan can be paid off at anytime and interest is charged only for the actual time you keep the money on your unpaid balance . . . Loans made to men or women, Confidential Service.

HOURS: Mon. - Thurs. 9:00 - 5:00 — Friday 9:00 - 7:00
Saturday 9:00 - 12:00

GATEWAY LOAN CORP.
1223 MADISON AVE.,
PHONE 877-7300

MEMBERS OF OUR CITIZENRY SAY . . .

VOTE YES

ON BOTH

PROPOSALS OF THE GRANITE CITY COMMUNITY UNIT SCHOOL DISTRICT ELECTION

POLLS OPEN AT ALL ELEMENTARY SCHOOLS - 9 A.M. to 7 P.M.

THIS SATURDAY . . . DEC. 7

FOR TRANSPORTATION OR BABY SITTING SERVICE
CALL 876-8022 OR 877-0088

THIS SATURDAY

X **BUILD** THE NEEDED FACILITIES

X INCREASE THE **EDUCATIONAL FUND** LEVY TO PROVIDE FOR INCREASING OPERATIONAL COSTS

ENDORSED BY:

American Association of University Women
Area Council of PTA
Barbers Local #483
Business and Professional Women of Granite City
Nameoki Women's Club
Chamber of Commerce of Granite City
Executive Officers of Local #743
Executive Officers of Local #98
Granite City Board of Realtors
Granite City Members of Association of Educational Secretaries
Executive Committee Granite City Education Association
Tri-City Ministerial Association
Granite City Park District
Junior Chamber of Commerce of Granite City
Kirkpatrick Homes Improvement Assn.
Kiwanis Club of Granite City
Minerva Women's Club
Noonday Optimist Club of Granite City
Rotary Club of Granite City
Travelers Abroad
Tri-City Bar Association
YMCA Board of Directors

This Advertisement Placed by The
CITIZEN'S PUBLICITY COMMITTEE

Press-Record Youth Focus

Lack of Attendance May Close Teen Town Dances

YMCA Youth Director Charles Haase announced today that the lack of attendance at the weekly Saturday night dances may cause a shut-down of the dances.

"The dances have dropped off considerably in the last several months," he said.

"It appears that other clubs, groups, and organizations were impressed with the success of the 'Y' dances and decided to get in on the act.

"As a result, competition has become pretty great in Granite City. It's just too bad that everyone else must also hold their dances on Saturday nights." The dances previously attracted more than 600 youths.

Haase said that the "Y" Teen Town sponsors the dances as a service to the teenagers of the Granite City area. However, it is beginning to appear as though there is no longer a need by the teenagers for the "Y" dances, he added.

'The 'Y' youth staff is very proud of the dance program that it has been providing for the teenagers," he said. "We feel that we have one of the best chaperoned dances in town. However, a non-profit organization cannot justify operating dances in the red."

Dances are currently scheduled through Jan. 4. The youth staff will be watching the attendances very closely in the next month, evaluating the program as time goes along. Should the attendances continue to be low, a decision probably will be made to discontinue the dances.

The schedule for the next five dances is as follows (all Saturday dances, 8:30 to 11:30 p.m.): Dec. 7, "Mosburg Shotgun"; Dec. 14, "The Rising Sons"; Dec. 21, "Mosburg Shotgun"; Dec. 28, "The Gary Hall Group," and Jan. 4 "The Del Rays."

Nineteen-year-olds will be permitted to attend the Dec. 21 and Dec. 28 dances because of the Christmas holidays.

READY MIX CONCRETE
CALL LYBARGER
GL 2-3107 or GL 2-6180

Art Group at SIU-SW Plans Holiday Auction

The Art Service club of SIU-SW will hold its annual Christmas auction Saturday from 7 to 10 p.m. in the lobby of the Communications Building.

Paintings, prints, ceramic pottery and works in other art media will be for sale. Part of the proceeds will be used to add to an endowment fund for achievement awards for art students.

With help from other substantial contributions, the club has provided two $1000 endowments, mainly through proceeds from auctions, according to Michael Smith, a member of the Fine Arts Division and faculty advisor to the club.

The remainder of the proceeds will be used for financing an Art Service club field trip during the spring quarter recess, Smith said.

Ballet to Present Nutcracker Suite

A presentation of the Nutcracker's Suite will be given on Sunday at 3 p.m. in the Communications building at Southern Illinois University - Southwestern campus.

Students of the Irene Gintautas School of Classical Ballet will participate and no admission will be charged.

STRATEGY SESSION conducted by leaders of Granite City high school organizations in a get-out-the-vote campaign to support Saturday's bond issue and tax rate referendum. They are, left to right, first row, Ed Bartosiak, Student Council; Elaine Menke, National Honor Society; Jolene Hackney, Red Peppers; Carol Koglin, Red Cross; Connie Means, Future Homemakers of America; and Jaimee Lewis, Yearbook; second row, Charles Hileman, Order of DeMolay; Mike Meehan, Social Studies club; Marcia Love, Latin club; Sheryl Blochberger, Junior Leadership club; Dorren Lakin, Yearbook; and Karen Cowan, Quill & Scroll; and third row, Dwayne Pritchett, Order of DeMolay; Mike Tellor, Band Lettermen's club; John Gage, Advanced Mixed Chorus; Jim Shepard, Lettermen's club; and Bruce Carrell, Future Teachers of America.

By Press-Record Staff Photographer

GCHS Students Help to Get-Out-the-Vote

Twenty student organizations at Granite City high school are helping to get out the vote for Saturday's school bond election and tax referendum.

Voters will decide two issues, a $4,750,000 bond issue to construct a new junior high school, two elementary schools and additions at Granite City high school, and a 40-cent tax rate increase.

Members of the organizations, numbering more than 1200, devoted part of their Thanksgiving holiday in a house-to-house campaign in distributing sample ballots urging support of the proposals.

The students also aided in making and distributing posters and leaflets, and will participate in a motor parade Saturday morning before the polls open at noon.

Baby-Sitting Service

The National Honor Society will provide a free baby-sitting service Saturday afternoon. Girls will go out in pairs for half-hour periods to assure that all interested parents are able to vote. Those wishing the service may phone 877-3059 on Saturday.

In addition, a transportation pool has been established by volunteers from the Chamber of Commerce, Granite City Education Association, Jaycees and the Granite City Federation of Teachers, and persons wishing a ride may call 877-3059 on Saturday.

The student organizations, their leaders and number of members are:

Student Clubs, Leaders

Student Council, Ed Bartosiak and Rick Talley, 32 members; National Honory Society, Elaine Menke, 55 members; Lettermen's club, Tom Niebur, 60 members; Masque & Gavel, Ken Graham, 23 members; Future Teachers of America, Bruce Carrell, 30-40 members.

Social Studies club, Mike Meehan; Yearbook staff, Doreen Lakin, 30 members; German club, Jon Jenkins, 15 members; Advanced Mixed Chorus, John Gage, 90 members; Red Peppers, Donna Julian, 450 members; Science club, Kathleen Moran, 50 members; Russian club, Lynn Papes, 25 members; Latin club, Marsha Love, 80 members.

Future Homemakers of America, Connie Means, 22 members; Junior Leadership, Sheryl Blockberger, 24 members; Quill & Scroll and High World, Karen Cowan, 32 members; Spanish club, Rick Cardwell; Band Lettermen's club, Laura McComis; Advanced Leadership, Cindy Todoroff, 26 members; and Girls Athletic Association, Barbara Blattner, 190 members.

Christmas Concert at University on Sunday

A Christmas concert featuring five SIU-SW musical groups will be given Sunday, Dec. 8, at 8:15 p.m. in the ballroom of the University Center. The public is invited admission free.

The Concert Chorale, under the direction of Leonard Van Camp, director of choral activities at SIU-SW, will sing "Venite, Exsultemus Domino" by J. P. Sweelinck and "The Three Kings" by Healy Willan.

These numbers will be followed by the University Chamber Orchestra, under the direction of Prof. John Kendall, playing Mendelssohn's "Reformation Symphony."

The Male Chorus will sing three early Christmas carols by Robert J. Powell and the Women's Glee Club will sing "Great is Our Lord" by Heinrich Schuetz and "Sicut Rosa" by Orlando Lassu. Both groups will be directed by Van Camp.

Climaxing the evening's program will be a rendition of Ottorino Respighi's "Laud to the Nativity" by the Community Choral Society, the Male Chorus and the Women's Glee Club.

Audrey Duren, soprano, will sing the part of the angel; John Bright, tenor, the shepherd; and the part of Mary will be sung by soprano Susan Ketteman. Brian Forney and Ron Smith will accompany on the flutes; Matthew Sullivan, the oboe; Herbert Oberlag, English horn; Bill Nordstrom and Sheila Hood, bassoons; and Pat Milster, triangle.

Mrs. Kent Perry and Heidi Upton will accompany on the piano.

PUT Want ads TO WORK FOR YOU

2 GC Youths Training At Lackland AFB, Tex.

Two Granite Cityans have completed basic training at Lackland AFB, Tex., and have been assigned to Sheppard AFB, Tex., for training in aircraft maintenance. They are:

Airman Michael W. Jacobs, son of Mr. and Mrs. Ernest R. Jacobs of 2522 Sheridan avenue, a 1968 graduate of Granite City high school; and Airman Floyd W. Adams, son of Mr. and Mrs. Floyd H. Adams, 2808 Marshall avenue, also a 1968 high school graduate.

INSURANCE
CALL
E. J. Miller & Co., Inc.
1332 19th St. Washington Theatre Bldg.
876-8813 Granite City, Ill. 452-2134

J & R AUTO STORES
FOR QUALITY .... FOR VALUE!
OUR PRICES ARE LOWER
CHECK ANYWHERE

COUPON SPECIAL
FUN FOR THE WHOLE FAMILY (2032) REG. 99
GAME ASSORTMENT
YOUR CHOICE
Games for everyone, old and new favorites.
77¢ EACH WITH COUPON

RENEGADE
Famous AMF 20 Inch Sports Bike
FLAMBOYANT GOLD with WHITE TRIM
• "Speed-Sweep" Cantilever Frame • Chromed Hi-Rise Handlebars • Large Buddy Saddle with Silver trim • Nobby Tread Rear Tire • Coaster Brake • 3 Plate Fork with Chrome Cap • Chain Guard •
(2550)
The "Most Wanted" Bike of the year, built by the country's best bike builder.
34.88 $1.00 Per Week

COUPON SPECIAL
(4405)
CAMPERS TRUCK
9" long camper that has open-close door. Will attach to Ford Bronco Sportster, REG. 99c
77¢ WITH COUPON

START YOUR CHRISTMAS SHOPPING EARLY... SAVE $ $ $

OHIO ART
Fascinating ETCH-A-SKETCH
Just like magic! Create thousands of designs. Shake to erase. No paper. No pencils. No crayons. No mess. (1908)
REG. 3.44 2.86

* OPERATES ON 4 "C" BATTERIES — 6 VOLT
PORTABLE CARTRIDGE TAPE PLAYER
Plays monaural 2-track cartridges. Music goes on when cartridge is inserted and stops when removed. Uses 4 "C" batteries. (2415)
REG. 19.95 9.99

2102
SEE-IT-POP POPPER
Makes 1 pint of popcorn with heat of single 100-watt light bulb. Includes 3-oz. bag of Jollytime Popcorn, 6 bags,
REG. 6.95 4.97

COUPON SPECIAL
BARREL OF MONKEY'S
REG. 99¢
Hilarious Fun! A game of skill for all ages. (2059)
77¢ WITH COUPON

$1.00 WILL HOLD YOUR CHRISTMAS TOY SELECTION TILL DEC. 15th.

COUPON SPECIAL
(4312)
4-pc. FARM SET
Heavy duty Tractor, Disc Harrow, Shear Plow and Utility Wagon.
77¢ WITH COUPON

ELECTRIC FOOTBALL GAME
Three dimensional players actually kick, tackle, pass and even fumble. Speed control and automatic timer. (2092)
7.48

ELDON 7 PIECE SET
BILLY BLASTOFF
America's first boy in Space! ... Comes with Lunar Crawler, Space Car, Exploration Tractor, Space Gun and Radar Scope. (1225)
REG. 6.69 5.88

CHROME DINETTE SET
Large 20 x 30 in. top. 2 matching chairs, thickly upholstered. Both chairs and table have tipped legs. (2229)
12.88

COUPON SPECIAL
TOOTSIETOY CHOO-CHOO TRAIN
REG. 99¢
Bright locomotive pulls a tender a car and caboose. (4303)
77¢ WITH COUPON

NO MONEY DOWN $1.00 A WEEK BUYS $80.00 IN TOYS.

SHE DRINKS 'N WETS.
(1539)
BABY BONNIE DOLL
Big 10½ inch Drink and Wet Doll. With rooted hair and moving eyes. Has movable arms and legs.
REG. 2.39 1.88

(2450)
PROFESSIONAL TYPE TRAP DRUM SET
Four color photographic head ... Wooden block, two cymbals, 21" bass drum, tomtom and 9" full drum. Side pieces.
8.88

BAKE MIX SET
Everything you need to bake yummy ... cakes ... pies cookies! Includes 10 different bake mixes, 13 utensils. (2123)
3.99

COUPON SPECIAL
REG. 99¢
(4311)
TOOTSIETOY CONSTRUCTION SET
Finely detailed, colorful diecast metal scale trucks.
77¢ WITH COUPON

USE YOUR CREDIT
NO MONEY DOWN
$1.00 PER WEEK BUYS $80.00 IN CHRISTMAS MERCHANDISE
Bankmark
SALE ENDS MONDAY... DEC. 9, 1968
1316 NIEDRINGHAUS 877-0711
DOWNTOWN GRANITE CITY

IT'S LIVE A LITTLE TIME at THE DODGE BOYS
1969 POLARA

BIGGEST DEAL YET FOR LOW-PRICE FANS
Just when other cars are trying to catch up to Polara's size, the Good Guys pull a fast one. 1969 Dodge Polara. It's still bigger than other low-priced cars. With an all-new shape that really puts it way ahead. See it now at the Dodge Boys'. They'll show you how you don't have to be rich to live it up big.
The Good Guys are turning up the fever now.
Whoopee!
THE DODGE BOYS
AUTHORIZED Dodge DEALERS CHRYSLER MOTORS CORPORATION
Granite City Dodge, Inc.
1911 MADISON AVE. GRANITE CITY, ILLINOIS

Press-Record Youth Focus

Pat Powers Attends Christian Youth Meet

Pat Powers, daughter of Mr. and Mrs. Charles Haws, 2241 Dawn place, is attending the annual sessions of the Executives Program Council of the International Society of Christian Endeavor today through Sunday in Columbus, O. She is the alternate Illinois state representative.

She is an officer in the Christian Endeavor Union at Cedarview General Baptist Church and is a junior at Granite City high school.

During the past year, she has been the outdoor poster chairman for the Illinois C. E. Union, which will post 60 posters.

More than 80 leaders are participating in the meetings, with plans being made for programs and activities and for the nearly one million members of Christian Endeavor societies in thousands of Protestant churches throughout the United States, Canada and Mexico.

Leaders are making special plans for the celebration of the 88th anniversary of the movement during Christian Endeavor Week, Jan. 26-Feb. 2. Consideration also will be given to Christian Endeavor's Christian Youth Witness program now under way.

NEW GMC
PICK-UPS $2140
8' BED, REAR STEP BUMPER
HUNDLEY PONTIAC

Nameoki School's Band Yule Concert Dec. 13th

The Nameoki grade school band will present its Christmas Concert on Friday, Dec. 13, at 7:30 p.m. in the Nameoki school gym.

Selections included on the program are, Safety Patrol March by Fred Eager; Little Prelude by Walter Finlayson; Cielito Lindo by C. Fernandez, arranged by Ernest Ortone; Beginners' Tango by A. R. Piato; and Frosty The Snowman by Nelson and Rollins, arranged by Walter Beeler.

Also on the program will be a percussion ensemble presenting London's Link arranged by Saul Feldstein and the woodwind and brass ensembles will perform Christmas Carols from Christmas Sing Along, arranged by Peter Reynolds.

The band, under the direction of Miss Carol James, has 88 student members, from Niedringhaus, Frohardt, Maryville, Parkview and Mitchell grade schools.

Six GC Students at Westminster College

Six Granite City students are among 650 young men enrolled at Westminster College, Fulton, Mo.

Freshmen students are William Julius Bartels, son of Mr. and Mrs. William David Bartels; Terry Harmon, son of Mr. and Mrs. Thomas Harmon, 51 Janday lane; and Harold W. Hotson jr., son of Mrs. Shirley J. Hotson, 2528 Lynch avenue.

The others are Steven Ralph Fasick, son of Mr. and Mrs. Ralph Fasick, 2105 Cottage avenue, a sophomore; James Dean Peters, son of Mr. and Mrs. Carl D. Peters, 3001 Fehling road, a sophomore; and Lawrence T. Harmon, son of Mr. and Mrs. Thomas Harmon, 51 Janday lane, a junior.

Dr. Robert L. D. Davidson, college president, said "Westminster is planning an orderly growth to about 1000 students." But he added: "Until we are convinced that we can continue to give each student the individual attention he needs and deserves, we will approach our goal at a slow rate of growth."

Latin Club Members Serve as Slaves Today

Members of the Latin club at Granite City high school, attired in appropriate costumes, served as "slaves for a day" today, obeying commands of their "masters."

They were sold at an auction conducted after school yesterday in the old cafeteria, where they also were dressed in costumes.

Proceeds from the sale will be used to help finance attendance at a national student Latin conference. Miss Mildred Iffrig is the faculty sponsor.

TABLE TENNIS WINNERS in the Thanksgiving holiday tournament held Friday at the YMCA. They are, left to right — Gary Treadwell, third place; Dennis Vogeler, first place; and Ron Simpson, second place. Twelve high school students were entered.

Madison HS Council Developing Dress Code

The Student Council at Madison high school is developing a dress code to be followed by students during the current school year.

As one of their first assignments, the code was discussed by council members at a meeting Monday evening. Suggestions have been studied for the past three weeks.

Proposals will be submitted to home rooms for consideration before recommendations will be submitted to the school administration.

Several of the students, concerned with the possible effects on their hippy-type hair styles, conferred Monday with Reese Hoskins, assistant principal and a faculty advisor to the council. The other faculty sponsor is William Coop.

Christmas Decorations Show Set Monday Night

The annual "Christmas Decorations Show" will be held at 7:30 p.m. Monday in the Granite City high school auditorium by the art education department of the school under direction of Eugene Aiassi, director of art education for the school system.

Extensive Christmas ideas will be displayed, as will centerpieces in the traditional red and green color motif and in pastel colors. They will be given away later during the show.

Also to be distributed to those attending will be new and unusual gift wrapping idea books. Aiassi said they would be of particular interest to classroom teachers for ideas on holiday projects.

The show, initiated by Aiassi, is prepared weeks in advance by the students, and demonstrations of the holiday decorating ideas will be given by the art department under his direction.

The public is invited to attend. There is no admission charge.

For Fast Results
READ and USE
THE WANT ADS
REGULARLY!

Christmas Decorations Planned at SIU-SW

Fourteen Christmas trees will be placed in the University Center building at the Southern Illinois University-Southwestern campus.

They will be located in dining rooms, the coffee house, lounges and other areas.

Trees also will be installed in each of the main buildings, and many individual offices will feature decorations of their own. Some of the decorations will be made of wreaths and spruce roping.

Students will take care of the decorations and installation at the University Center and are to conduct decorating parties, with refreshments being served.

Christmas trees throughout the campus will be from 6 to 25 feet high. Mini-lights, twinkling light streamers draped over trees on the mall and the hairpin drive, will be featured outside.

WINTERSEAL
Your Car Finish Now!

NOW is the time to get ready for winter driving. One Easy Application of Classic Car Wax will protect your car finish against ice, winter slush and corroding road salts. Classic Car Wax has a patented "Built-In" cleaner that restores original deep-tone lustre and produces a durable glass-hard finish that will last throughout the winter months. Pick up a year's supply today for only

$5.00

MONEY BACK GUARANTEE

Giant 18 Oz. Can — 6 Full Wax Jobs!

J & J SPEED SHOP
2309 Nameoki Rd. Granite City 451-7974

Big Gift ideas for Christmas At Little Prices!

THIS CHRISTMAS SHOOT THE WORKS!

IT'S EASY WITH THIS COMPLETE gaf HOME MOVIE OUTFIT!

Yes, here's your chance to get everything you need for better home movies—from shooting to showing! And we mean everything! Look at what you get in this complete GAF Home Movie Outfit—and at our low, low price!

$99.95
$2.00 WEEKLY

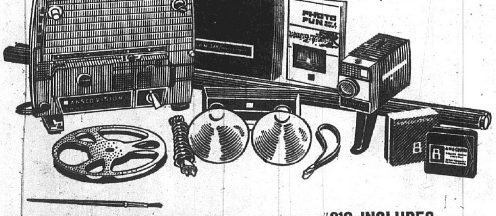

#810 INCLUDES:

Anscomatic® S/81 Super 8 Movie Camera with automatic electric eye for perfectly exposed movies!

Anscovision® 388 Dual 8 Movie Projector with automatic threading! Shows both Super 8 and Regular 8 movies!

PLUS: Anscochrome® II Super 8 Color Movie Film with Processing ☐ Twin Lamp Movie Light ☐ 30 x 40 Table Screen ☐ GAF Photo Fun Book

ASK US FOR A DEMONSTRATION!

OPEN A CHARGE ACCOUNT OR USE YOUR BANKMARK

Home of Bonded and Notarized Guaranteed Diamonds

HURWITZ Jewelers
"Traditionally Fine Jewelry Since 1900" . . .
19th and Delmar Ave. 876-6242

Hurwitz Guarantees Finest Quality at Lowest Prices. You Must Be Satisfied or Your Money Back In 30 Days.
Visit Our Stores at Eastgate Plaza or E. St. Louis

GRANITE CITY STORE OPEN EVERY NITE 'TIL XMAS EXCEPT SATURDAY

Penneys
ALWAYS FIRST QUALITY

THE CHRISTMAS PLACE

OPEN EVERY NIGHT 'TIL 9

PICTURES AND SOUNDS REDUCED LAST 3 DAYS!

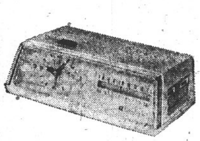

SAVE 3.07! Penncrest® miniature AM clock radio with repeat-a-call
REG. 24.95, NOW
- Solid State
- High Impact molded plastic cabinet

21.88

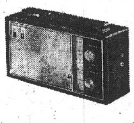

SAVE 2.07! Penncrest® deluxe AM personal size portable, Reg. 19.95, NOW
- Solid state
- AC/battery switch
- 4 "AA" size batteries

17.88

SAVE $5! Penncrest® cassette cartridge tape recorder, Reg. 49.95, NOW
- Capstan constant speed drive
- 2½" dynamic speaker
- Dual track record/play . . . records up to 60 minutes

44.95

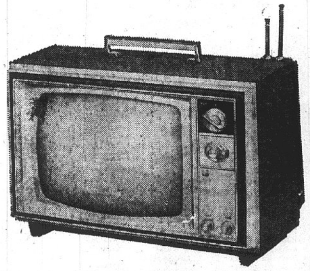

SAVE $31! Penncrest® portable color TV with 15" picture measured diagonally, Reg. $289, NOW

$258

- All channel reception
- 20,000 volts of picture power
- 3 stages of signal boosting power (I.F.)
- Keyed AGC for uniform picture contrasts
- Pre-set VHF fine tuning
- Fully molded, high impact plastic cabinet

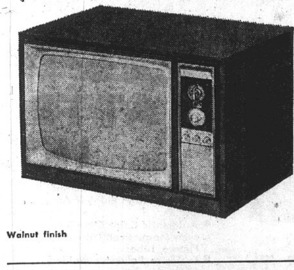

Walnut finish

SAVE 51.95! Penncrest® table model color TV with 18" picture measured diagonally, Reg. 349.95, NOW

$298

- All channel reception
- 24,000 volts of picture power
- Built-in automatic degausser for the purest colors
- Keyed AGC for uniform picture contrasts
- Your choice of walnut finished or maple finished hardwood construction

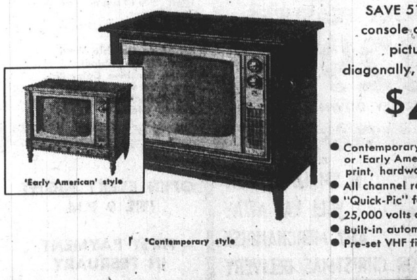

'Early American' style

'Contemporary style

SAVE 51.95! Penncrest® console color TV with 20" picture measured diagonally, Reg. 469.95, NOW

$418

- Contemporary style with walnut print or 'Early American' style with maple print, hardwood construction
- All channel reception
- "Quick-Pic" fast picture and sound
- 25,000 volts of picture power
- Built-in automatic degauuser
- Pre-set VHF fine tuning

NO MONEY DOWN . . . USE PENNEY'S TIME PAYMENT PLAN

Eastgate Shopping Center,
East Alton, Ill., Open 'til 9 Nightly

PRE-HOLIDAY GIFT SALE!

Franklin Union

Are you wondering what to give that Special Someone for Christmas? There is no better gift to give than one for the home. When you give furniture you give a gift of significance and enduring value . . . it will keep on giving joy . . . long after the Holiday Season! Here are a few of the hundreds of beautiful gift items now available at all Franklin Union stores at sensationally low Pre-Holiday Sale Prices!

SAVE $15.00 NOW $44 EACH
3 for $125

Spanish Carved Tables with INLAID PORTUGUESE MARBLE TOPS

Choose from lavish Spanish styling or graceful French Provincial! Enjoy the luxury of beautifully veined marble, the mellow antique look of the carefully rubbed fruitwood finish, the decorative richness of fine detailing like the meticulous carving and antiqued brass drawer pulls.

NO MONEY DOWN

"PRO" STYLED POOL TABLE . . .

PRO FEATURES — PRO STYLING

5/8" Rock hard, precision playing surface for level roll ★ Bed and leg levelers ★ Enclosed automatic ball return ★ Fine Furniture styling ★ Lively gum rubber cushions ★ Folding legs ★ Protective metal corners.

ALL FOR ONLY - - - $99
NO MONEY DOWN

REMINGTON 700 PORTABLE ELECTRIC TYPEWRITER

Crisp, clear print work every time. Ideal for business or home . . . full size 88 character keyboard with a responsive touch, yet so lightweight, weighs only 26 lbs. Big paper capacity; wide writing line; electric backspace; electric "power-touch" tabulator; impression control makes 1 to 10 carbon ncopies.

$159
NO MONEY DOWN

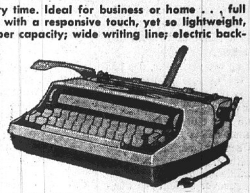

SPECIAL BONUS OFFER ABSOLUTELY FREE!

MEDITERRANEAN 7 PIECE DINETTE

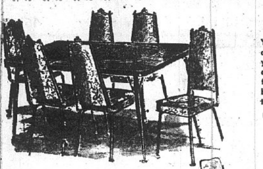

You'll say it's as exciting as the click of castanets and enjoy every minute you're using it. The table is 36"x48" and extends 60" with lovely slate finish inlaid top, 6 tall chairs with brass accents and easy to clean vinyl, thick padded seats and backs.

ONLY $99 NO MONEY DOWN

9-Pc. BANQUET SET

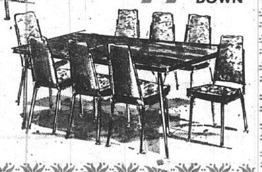

Lovely Walnut Textured Plastic-Top Table is 36"x60" long, add the 12" leaf when company arrives. Tall, stately sculptured back on the 8 chairs. Bronzetone finish.

ONLY $99 NO MONEY DOWN

7-Pc. THAYER NURSERY ENSEMBLE

CRIB, SPRING, MATTRESS, BUMPER PAD, PLAY PEN AND PAD, HIGH CHAIR

Just look! Full panel, 3 position spring crib, innerspring mattress with vinyl plastic cover and bumper pad. Picture your favorite child playing in the easy to fold nylon net play pen with sturdy frame on a reversible pad. . . . Chrome plated high or youth chair is included, too.

7 PIECES $79.95
NO MONEY DOWN

EARLY AMERICAN ROCKER

Try this Early American swivel rocker. It cradles you in comfort with soft "Sleepy Hollow" attached button back.

JUST $88
NO MONEY DOWN

SPANISH RECLINER

WITH SCULPTURED ARMS

Give new beauty and added comfort to your living room with this Mediterranean Recliner. It has stylish sculptured arms and is covered in durable washable Masland Duran.

ONLY $129
NO MONEY DOWN

QUEEN-SIZE SOFA SLEEPER

SAVE $80
$239

SLEEP ON A 60" Wide Mattress

Now we can offer you an 80" custom quality traditional sofa that opens to a Queen Size bed at the price you would expect to pay for a conventional sofa sleeper. Comfortable foam cushions with Queen Size foam mattress and an attractive selection of beautiful brocade coverings are available that will compliment your room.

NO MONEY DOWN

8-Pc. SERTA BED SETS

2 MATTRESSES 2 BOX SPRINGS
2 WOOD HEADBOARDS 2 FRAMES

Three different styles to choose from at special savings by the pair! Each set includes Serta box springs and mattresses. Choose either Colonial maple finish, French Provincial white and gold or Modern walnut finish—They're all great buys! If purchased singly would cost $75.

YOUR CHOICE $139.95
NO MONEY DOWN

LUXURY BAR ENSEMBLES

. . . NOW AT BIG SAVINGS

NO MONEY DOWN

Every home will have a place for this Deluxe "Econo-Bar." 51 inches long with marproof wood foot rest and two quilted vinyl upholstered stools.

SAVE $30.95
NOW $99

ZENITH . . . THE GIFT OF QUALITY
AT FRANKLIN UNION'S LOW HOLIDAY SALE PRICES!

14" PORTABLE COLOR TV WITH BIG-SET FEATURES

JUST $329.95
NO MONEY DOWN

- Exclusive Modular Solid-State 3-Stage Video IF Amplifier.
- Automatic Color Clarifier with Magnetically Shielded Picture Tube.
- Exclusive Polyester Molded High Voltage Sweep Transformer.
- Full Rated Power Transformer.
- Attractive Durable Vinyl Clad Metal Cabinet.
- Zenith Sunshine Color Picture tube with Bonded Non-Reflective Cinelens Picture Glass.

Franklin Union has an unusually large assortment of Quality Zenith TV's to give you the perfect gift selection for Christmas. You know when you give Zenith you are giving the very best TV made . . . it is handcrafted for many years of unsurpassed performance.

They'll Always Remember When It's A Zenith Christmas Gift of Quality

Black & White 12" PORTABLE

If you want a portable with "big set" performance, this is IT. Choose from the many Black and White Portables now at Franklin Union Stores, at low, low prices for you.

NOW ONLY $99.95
NO MONEY DOWN

A SMALL DEPOSIT WILL LAY-AWAY ANY MERCHANDISE FOR CHRISTMAS DELIVERY

OPEN EVERY NIGHT 'TIL 9 P.M.

FIRST PAYMENT IN FEBRUARY

Franklin Union

Shop Where Over 5 Million Have Saved Since 1898
GRANITE CITY . . . 19th and Delmar

- Downtown St. Louis—11th and Franklin
- Northwest St. Louis—Union & Natural Bridge
- East St. Louis—227 Collinsville Ave.
- Granite City—19th and Delmar
- Festus, Mo.—227 Main St.
- Alton, Illinois—300 East Broadway

Pontoon Plaza Plat Ok'd by GC Council

An ordinance approving a plat for a 20-unit apartment addition on a .776-acre tract at Pontoon Plaza was given the final okay Monday night by Granite City council mmebers.

The development by Leo Wolf Construction Co. is expected to be started in the near future. The plat was approved by the City Plan Commission on Nov. 14, and the ordinance was placed on first reading last week.

READY MIX CONCRETE
CALL LYBARGER
GL 2-3107 or GL 2-6180

Airman Vern Hines Jr. Graduates at Sheppard

Airman Vern U. Hines Jr., whose parents live at 2420 Glen place, has been graduated from a U. S. Air Force technical school at Sheppard, AFB, Tex.

He was trained as an aircraft mechanic and has been assigned to Bergstrom AFB, Tex. A graduate of Granite City high school, he also attended Southern Illinois University, Carbondale.

Marriage License

A marriage license has been issued by Deputy Clerk Elvira Thurber to Samuel N. Fazio and Karen I. Bono, both of Decatur, Ill.

WINNER OF A $300 gift certificate is Mrs. Faye Bailey, 805 Grand avenue, Madison (right), receiving the check from Charles Ragan, manager of Biederman Furniture Co. in the Nameoki Village Shopping Center. The winners name was selected from among 2500 entries by Mrs. Mable Barnes, 2117 Waterman avenue.

'Trim-the-Tree' Party Scheduled for Sunday

The annual "Trim-the-Tree" party will be held at Niedringhaus United Methodist Church from 2 to 5 p.m. Sunday with families of the church, making Christmas tree ornaments. Mrs. George Vogeler and Mrs. G. E. Forguson are in charge of this program which allows all ages to prepare ornaments that will be used at the church and in the home.

A Vesper service will be held in the Sanctuary at 5 p.m., at which time a Christmas film will be presented and, after moments of devotion and worship, the Sanctuary Tree will be decorated. Each family will select one or two of the ornaments which have been made, and place them on the large Sanctuary Tree.

In the morning worship services at 8:30 and 10:40, Rev. R. Paul Sims will continue a series of Advent sermons under the theme of the meaning of Christmas. This Sunday's message will be "The Pursuit of Christmas." Anthems will be sung by the Youth Choir and the Chancel Choir under the direction of Warren G. Simpkins.

REAL ESTATE ?
BUYING OR SELLING
CALL JUDD

Not Deputy Coroner

Robert A. Morrow of the Morrow Quinn funeral home at Alton informed the Press-Record this week that he has not accepted a position as a Madison county deputy coroner. His name was included in a list of 23 deputies announced Monday by new Coroner Robert G. Thomas.

Speeding Charges Filed

Betty S. Layman, 4536 Walter avenue, was ticketed at 4:20 p.m. Monday on a charge of speeding on Pontoon road.

GO TO CHURCH ON SUNDAY

EARLY BIRD CHRISTMAS PREVIEW

DAY 'n DATE
All-automatic calendar convenience, in rich 10K R.G.P. case, day-date-time at a glance, Weatherproof*. $99.50
*with seals intact

DENISE.
New petite style in 14K white gold, fashion mesh bracelet, safety chain. $89.50

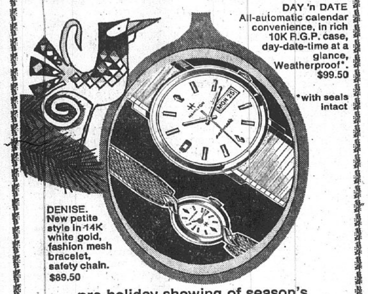

pre-holiday showing of season's newest designs in time by
HAMILTON
New artistry, new fine watch elegance, new convenience features—brilliant new fashions, brilliant gift solutions. Come see our special pre-Christmas "Early Bird" Preview Display, beginning today.
USE OUR LAY-AWAY PLAN TO RESERVE AN EXCITING NEW HAMILTON NOW!
OPEN EVENINGS 9 A.M. TO 8:30 P.M.
(EXCEPT SATURDAY) 'TIL CHRISTMAS
Shoppers CHARGE Service
FREE BRIDAL REGISTRATION
Bankmark
Michel Jewelry & Gift Shop
1842 State St. 876-1623
Official Watch Inspector for GM&O—Norfolk & Western—B&O—Illinois Terminal—Nickel Plate—St. Louis Terminal—C&EI

Man Released in One Crime Case Held in Another

Within 12 hours after his release Monday afternoon on his own recognizance in another criminal case, Calvin Hall, 24, of East St. Louis, was arrested again by Madison and Venice police on a theft charge.

Hall was picked up at 2 a.m. Tuesday while riding in a car with James Lee Archibald, 42, of Alton, who was being sought at the time by Alton police on a forgery warrant, police said.

Hall was arrested several days ago by Madison police on a bench warrant from the sheriff's office charging Hall with deceptive practices in a case that originated in Edwardsville, Madison officers reported. He was arraigned in magistrate court Monday afternoon and then returned to Edwardsville where he was released on his own recognizance pending trial.

At 1:50 a.m. Tuesday, Madison police received a call from the French Quarters Tavern, 10th street and Grand avenue, that Ruby N. McCrea, 2439 Madison avenue, had been robbed by a pursesnatcher in front of the tavern.

Police were told that the robber had grabbed the woman's purse, jumped in an auto driven by another man and rode away. A few minutes later, Venice police received a call from members of a picket line at Dow Chemical Co. who said a woman's purse had been thrown from a passing auto. The pickets' description of the car fitted the one in which the pursesnatcher had fled.

Venice police stopped the car a short time later and its two occupants taken to Madison police headquarters where, police said, the McCrea woman identified Hall as the man who grabbed her purse. She also identified pieces of a make-up kit which were found in the rear seat of Archibald's auto, officers reported.

Both Hall and Archibald were charged with theft under $150, but police said they expect to dismiss the charge against Archibald and release him to Alton authorities to face the forgery complaint.

Miss Stevens, Retired Teacher, Hurt in Fall

Miss Nellie Stevens, a retired school teacher, is a patient at St. Elizabeth Hospital, in room 112, being treated for an injured shoulder she received in a fall at her home.

Miss Stevens, is well known in this area as a teacher at McKinley school, having taught there many years. Since her retirement she has continued to serve as a substitute teacher.

TRAVELING BY AIR? CALL HOLIDAY SERVICE, 452-3131

1969
ILLINOIS
LICENSE PLATES
Available Now . . .
Avoid the Rush . . .
Bring Your '68 Registration Card to the Bank. No Waiting. Take Your Plates With You!
$1.00 fee
GCT "your friendly bank"
GRANITE CITY TRUST AND SAVINGS BANK
Bankmark
1909 EDISON AVENUE
876-1212
A FULL SERVICE BANK
Member Federal Deposit Insurance Corp.

Hallmark HOLIDAY SHOP
Christmas Cards
Your look. Your colors. Your message. Hallmark cards carry your good wishes best.
Party Accessories
Fun without fuss . . . Hallmark holiday party sets you can toss away.
Gift Wraps
Hallmark Go-Togethers... coordinate your papers, ribbon, tyes, trims, and tags...beautifully.
Home Decorations
Beautiful bedeckers for your holiday home or a fortunate friend's.
FAMILY THOUGHTFULNESS CENTER
23 Nameoki Village 877-3133

A CHRISTMAS SUGGESTION FROM
RICH'S
Ladies' Apparel
1302 Nineteenth Street
OPEN EVERY NIGHT EXCEPT SATURDAY 'TIL CHRISTMAS
AND WE'RE OPEN SUNDAY
Shoppers CHARGE Service
Bankmark
Bobbie Brooks
Plaid prescription . . . to lift your spirits — and your wardrobe — out of the mid-winter doldrums: our spicy separates with great vitality. Saucy. Spiffy. Spirited in bonded 80% wool-20% nylon. Sizes 5-15.

• • • EDITORIAL • • •

Ability to Pay, Benefits Received, 'Class' Tax, Redistribution Among Illinois State Income Tax Issues

(TAXPAYERS' FEDERATION OF ILLINOIS)

Prior to 1930, the adoption of a personal income tax by 17 states was prompted by a desire for an adjustment in the overall distribution of the tax burden.

This need for adjustment developed as a consequence of the rapidly changing economic development of the 1920s.

New sources of income were emerging which represented the taxpayers' capacity to pay, but which were not, or could not, be assessed effectively under the property tax. Therefore, the income tax came into prominence to redistribute the tax burdens between property and non-property owners and to tap these sources.

In the 1930s, many states passed income tax statutes to meet pressing revenue requirements. Declining state property tax collections had to be offset if governmental services were to be maintained.

Then, too, it must be remembered that new revenue had to be secured in order for states to qualify for federal grants. Fifteen states adopted income taxes during the 1930s.

In the 1940s and 1950s, there was no rush on the part of other states to adopt income taxes.

In 1961, West Virginia and New Jersey added the tax to their revenue statutes.

Of recent date, two states (Michigan and Nebraska) adopted personal income taxes; four states increased their prevailing rates on personal taxable income; and still others passed laws affecting personal income taxes, mostly resulting in a small decrease in effective rates.

There has been considerable speculation on the possibility of an income tax for the state of Illinois in recent years.

As the needs of the state for revenue have continued to increase, and as the presently employed taxes — in Illinois — retail sales taxes — have approached their maximum acceptable limits, the search for new sources of revenue has intensified.

In considering a state income tax for Illinois, it is first necessary to discuss some advantages and disadvantages of this tax. It is not the purpose here to advocate a state income tax but rather to discuss the subject, develop facts and answer inquiries.

The first obvious advantage of a state income tax is that it would definitely provide more revenue for the state.

Proponents argue that this great new source of revenue cannot go untapped much longer. Another argument in favor of the income tax is that it would redistribute tax burdens between property and non-property owners and thus alleviate part of the burden of property taxpayers.

A major area of conflict between proponents and opponents of a state income tax is that of equity. The conflict arises from use of different criteria in determining what is a fair or equitable tax.

Proponents believe that a tax should be assessed according to the ability-to-pay principle. This means that those who can afford to pay more should be assessed more.

Problems arise when one attempts to measure another's ability to pay. Should income be the determinant? How much of an exemption should be allowed for dependents? How does sickness or debt affect one's ability to pay?

These and other questions seriously complicate the determination of an individual's ability to pay. It is difficult to make taxes equally felt by all because it is impossible to determine how much worth each individual really places on each dollar.

Opponents of the state income tax do not agree with the ability-to-pay criterion.

In addition to the questions posed above, they argue that an income tax would be a "class" tax.

They feel that those in the lower economic class would pay practically nothing because of deductions and exemptions. Consequently the brunt of the tax would be paid by those in the middle and upper economic classes.

They propose that the criterion of benefits received be used.

Benefits received means that those who receive the greatest benefits from a tax should pay the greatest amount of tax. Examples are the gasoline tax and the cigaret tax.

The problem with this criterion is that those who receive the benefits are often those who can least afford to pay for them. Also, it is impossible to determine, in dollars and cents, the amount of benefits an individual receives from public schools, parks or highways.

In essence, then, a state income tax is held to be either a fair tax or an unfair tax, depending on one's point of view.

It seems that the whole question of complete equity in taxation is unsolvable. As one old sage once said, "The only fair tax is the one you pay and I don't have to pay."

Another argument in favor of a state income tax is that it would be the only progressive state tax. A progressive tax is one that increases as a percentage of the income with increases in income.

Some other state taxes, such as the property tax and the sales tax, are considered regressive because they decrease as a percentage of income with increases in income. It is felt that a state income tax would reduce the regressive nature of the total state tax system.

On the other hand, opponents argue that a progressive tax inhibits incentives to invest and save. They point out that the federal income tax is progressive, and they feel that this is enough tax progression.

A practical area of concern in implementing a state income tax would be the accompanying administrative costs. Proponents say administrative costs need not be excessive. They suggest that use of withholding taxes would greatly simplify matters.

But opponents of the tax argue that there would be many administrative problems. For example, taxable income would have to be defined, and accounting procedures and methods of enforcement would have to be established.

In addition, there would be the problem of what to do when taxpayers move into and out of the state. Consequently, opponents list the administrative problem as a serious disadvantage of the state income tax.

It would provide a flexible amount of revenue for the state, because returns from an income tax would reflect changing economic conditions.

Tax returns would increase in times of inflation and decrease in times of recession or depression. Proponents feel that this built-in flexibility is an asset because it would occur automatically without any adjustment of the rates.

Opponents, however, feel that built-in flexibility would be more of a hindrance than a help. For example, the fluctuating returns would complicate projections of what the tax would yield in future years. Obviously, this would severely hinder economic planning and the conduct of public affairs.

There is one final objection to a state income tax—the problem of double taxation.

A corporation is owned by individual stockholders; when profits accrue to the corporation, they in fact accrue to the owners or stockholders. Normally, part of these profits is distributed to the stockholders, and part is reinvested to further growth.

If Illinois were to adopt both a personal income tax and a corporate income tax (practically all of the states that have one have both), there is a possibility of some double taxation.

An income tax would be levied on corporate income, which of course includes corporate profits. Part of the corporate profits would be distributed to the stockholders and would become part of their personal incomes.

The state would then levy a personal income tax. Consequently, that part of corporate profits distributed to the stockholder would be taxed twice, first as corporate income and then as personal income. This is the meaning of double taxation.

Whenever a state income tax is mentioned in Illinois, the questions get around to what kind can be levied under the present 1870 state constitution.

Would the courts sustain a graduated state income tax? Would a so-called flat rate tax be sustained? Or would any such tax be sustained?

The discussion dates back to the early 1930s, and is still in progress, with legal opinions differing sharply.

(Next: Possibilities of a graduated income tax.)

Granite City Press-Record

PUBLISHED MONDAY AND THURSDAY
by Quad-City Publishing Co.
1815 Delmar Ave., Granite City, Ill. 62040
876-2000

EDITOR AND PUBLISHER C. E. Townsend
GENERAL MANAGER A. J. Mueller Jr.
ASSOCIATE EDITOR Wm. F. Winter
NEWS EDITOR Jule D. Bartels

MEMBER
Southern Illinois Editorial Association
International Conference of Weekly Newspaper Editors
MEMBER ILLINOIS PRESS ASSOCIATION 1968 NEWSPAPER
NATIONAL NEWSPAPER ASSOCIATION 1968 SUSTAINING MEMBER

Ten cents per copy. By mail to Granite City Rural Routes, $9.20 per year; first and second zones, $11.00 per year. third zone, $11.40 per year; fourth zone, $12.00 per year; fifth zone, $12.80 per year; sixth zone, $13.40 per year; seventh zone, $14.00 per year; eighth zone, $14.50. Six months, one-half annual rate. Servicemen—$5.60 per year; $2.80 for 6 months.—Anywhere in the world.

School Tax Election Offers Temporary Solution to Rising Operating Costs

Granite City school district residents have been called on to vote Saturday on tax rate and bond issue proposals developed by a citizens' committee after a long and detailed study. Voters owe it to themselves and the district to participate; unfortunately, there is seldom a heavy vote in such elections.

If this sounds a bit familiar, it's because it is familiar. A pattern of periodic tax referendums has developed in order to cope with enrollment growth and higher operating costs. But there is one difference Saturday.

The 1968 citizens' recommendations call for the highest tax increase in the history of this community—$1,293,000 a year, based on the present assessment total of $212 million, and more as assessed valuation rises in the coming years.

Included on the ballot are a 40-cent increase in the educational tax, amounting to $848,000 a year, and a 21-cent rate boost to pay for $4,750,000 in new buildings, amounting to $445,000 a year.

At best, the new school district rate of $3.63 would enable it to operate "in the black" for three years or less. The "solution" would be only temporary, it is freely admitted. Additional rate increases would be sought in later elections.

Unless voters are willing to explore — and adopt—new ideas and different teaching methods in order to achieve greater efficiency and economy than is possible under the present system, there can be no permanent solution and they have no choice but to vote for higher school taxes in Saturday's election.

It is not easy to break away from tradition and the status quo; the Press-Record has been trying for over 15 years to interest this community in year-round school operation.

Who is to be the first to extend the school year? To enlarge classes through altered teaching methods? To use teachers for classroom instruction only, leaving routine tasks for others? To test ideas that challenge not only teachers and students, but also parents?

Who is to be the first? Who is to be the last? Many new and exciting approaches are being explored elsewhere, providing for staggered vacations, variations of such a plan, and other techniques having the commendable goal of improving the quality and efficiency of education.

Until such time as there is a "first," a break from the local tradition, we seem destined to be shackled to a pattern of ever-spiraling costs and taxes.

There is always a rate increase to fall back on, but the prospect becomes less and less attractive, not withstanding the vital role of education. The 61-cent rate to be decided Saturday represents a 14% increase in the present overall Granite City property tax rate of $4.39 (including other local-level government agencies) and would increase it eventually to $5.32, including a 32-cent rate change already scheduled for next spring.

There is talk in Illinois of sharp boosts in state financial aid, but present indications are that the legislature may find it difficult to maintain even the existing aid levels unless new revenue sources are found. Because all of Illinois, and much of the U. S. is faced with the same problems as Granite City schools, it is not surprising that different and potentially less costly methods are being studied. But leadership is needed to make them a reality; Granite City could be the catalyst for a fresh new statewide or nationwide approach.

In both the 1957 and 1964 rate elections here, brief consideration was given to school term and teaching innovations but there was no serious effort to put major changes into effect, to overcome procedural obstacles or even to fully understand what was involved.

Despite these missed opportunities, however, in all fairness it should be kept in mind that Granite City school officials in the past decade have followed excellent business practices, stretching each tax dollar in school purchases and investments and enabling instruction to be steadily upgraded.

It is also important to note that the study leading up to Saturday's election probed much more deeply than any in the past, and that the school board has voted to create next month an advisory group to help develop specific plans for more economical class scheduling and school usage. This may provide an eventual answer, a genuine solution, depending on the thoroughness and zeal with which it is pursued.

New Approach By SIU-SW Designed To Encourage Regional Development

SIU-SW has taken a wise step in creating a seven-member advisory committee to its Regional and Urban Development Studies and Services unit. The predecessor to RUD, Public Administration and Metropolitan Affairs, may have been handicapped in its effectiveness by lack of contact and rapport with the communities that surround the campus.

The decision to set priorities for various area development needs, and to consider ways of meeting them, also may be helpful.

As the committee noted in its first session, the best of studies and plans are meaningless if pigeonholed. Only when translated into action do they begin to improve the welfare of the people. An example is the excellent SIU-SW study of ways in which Granite City municipal services could be improved; most of it was ignored.

Also contributing to the success of RUD may be the degree to which the program itself is given priority. It is hoped to not only provide services and make studies but also to expand and coordinate total university resources to solve major problems, benefiting not only SIU-SW but the entire region.

Ending of World Hunger Requires Greater Use of Research, Technology

(Population growth is regarded by many people as potentially the No. 1 world problem, threatening new "dark ages" of upheaval if not solved. This report by the American Assembly summarizes conclusions of a four-day meeting on the topic held by represenatives of agriculture, law, business, government, education, communications, the clergy, the military and other pursuits. First of three articles.)

As a result of dramatic declines in death rates without corresponding decreases in birth rates, the world's population in the year 2000 may be double that of 1965, or six to seven billion people.

To provide nutritionally adequate diets for this many people will require much more food, especially more protein. The developing world needs at least a 4% annual increase in food production over the next 25 to 30 years.

Hope that the world's population of 2000 A.D. can be fed—and fed better than in mankind's entire history—arises from dramatic breakthroughs achieved in the 1960s.

This hope can be realized with technology now available, and with continuing research.

But the necessary widespread and effective application of this technology will require major economic, social and political changes in developing countries, and a much larger scale of effort. Such efforts must be accompanied by continuing, concerted and expanded assistance from advanced nations.

No analysis of world food and population problems is complete without taking into account the substantial portion of the human race that dwells in Mainland China.

Lack of information on Mainland China prevents analysis of the food and population situation in that country. We recommend that these problems be given special attention in a future American Assembly.

Favorable weather, the wider adoption of higher yielding foodgrain varieties and related production practices, and greater emphasis upon agricultural development in some food-deficit nations have provided some lead time in which to solve the food and other problems associated with more and more people.

This temporary reprieve from food crises does not permit a return to complacency.

Food shortages with attendant social and political unrest are grave continuing problems.

It is also recognized that while a major breakthrough is possible, it is probable that—for the remainder of this century at least—most of the increased food consumed by the world's people will come from farm land.

And most of the food needed in countries with rapidly growing populations will come from the agricultural resources of those same nations.

While the emphasis of this Assembly was upon food, population and economic growth in the developing nations, it is recognized that other serious problems arise as populations grow, both in the advanced and developing countries.

Rural-urban migrants often are poorly prepared for the stress of urban living.

As people crowd into cities, problems such as those of employment, education, health services and housing grow and intensify.

Furthermore, it is recognized that even in the United States, pockets of poverty and poor nutrition persist in large cities and depressed rural areas.

The political-economic system of any country must assure that the poor, the rural, the aged and the sick also have access to adequate food supplies the year round.

All of these problems must be worked on simultaneously.

Significant progress is attainable.

But it will take long-range, coordinated efforts of unprecedented magnitude by the world's community of nations as well as within each affected country.

The temptation is strong in the United States to turn inward, to concentrate primarily on domestic problems while relying upon our geographical location and military strength to protect us from social and political disturbances elsewhere.

We reject this temptation as unrealistic in today's world.

The magnitude of the need requires contributions from all advanced countries, including the U.S.S.R. and Eastern European countries.

The Assembly urges lower expenditures for armaments by all countries—and more expenditures for population control and agricultural development.

The essential elements to eliminate hunger from the earth are:

1. Effective measures to reduce population growth.
2. Effective measures to increase food production in hungry nations, and to assure its effective distribution to all persons in the population of each country, with interim food aid from advanced countries.
3. Economic, political and social changes in developing countries designed to promote total economic development, without which the above cannot be achieved.
4. Substantial assistance toward all these objectives by the advanced countries.

50 YEARS AGO

DECEMBER 5, 1918

Trainmen, shop employees and linemen of the Illinois Traction System began a strike at midnight to protest a War Labor Board decision not to approve a wage increase request. Several hundred men are affected, including 65 trainmen on the McKinley Bridge line between St. Louis and nearby Illinois cities.

* * * *

Mrs. Dan Gaughan entertained friends at her home, 1832 D street, in observance of her birthday. Progressive euchre was played, with prizes going to Mesdames Unthank and Gollmer. A special guest was Mrs. Pat Creilly of Warren, O.

* * * *

P. J. Nalty has been named deputy for the Tri-Cities by new Sheriff George E. Little. Other Madison county officials newly sworn in include Hugh T. McCrea, superintendent of schools; George W. Crossman, probate judge; John B. Coppinger, probate clerk; J. E. Hillskotter, county judge; Calvin J. Blattner, county clerk; and Robert S. Ferguson, county treasurer.

25 YEARS AGO

DECEMBER 5, 1943

The Minuet club met with Mrs. C. C. Clark of Iowa street. Mrs. Lawrence Powell won first prize and the hostess was second. In two weeks, Mrs. W. F. Thomas of State street will be the hostess.

* * * *

With gasoline rationing reducing auto travel by 27% this year compared to last year, the rate of highway deaths is at an all-time low. But auto-train collisions are at an all-time high due to the heavy railroad traffic.

* * * *

The Mothercraft circle of Niedringhaus Memorial Church was entertained by Mrs. J. F. Darner and Mrs. Arthur Crabtree at the Darner home, 2142 Cleveland blvd. Mrs. Frank Jones led the devotional service. It was decided to aid a children's home. The annual Christmas party will take place at the home of Mrs. Fred Tolleson.

The FORUM

Name and address must accompany each letter but will not be revealed if anonymity is requested. Communications of less than 250 words will be given preference. All are subject to condensation and grammatical changes. Those libelous or not in good taste will be rejected or edited.

HEARINGS, NEW MADISON LEADERSHIP SUGGESTED

To the Editor:

We have news now that:

". . . A new method of financing for future projects at the city's Stephen Maeras Industrial Park will be necessary. Such financing can consist of direct loans by mortgage on city physical properties, or through issuance of revenue bonds, the mayor said."

It looks like the city's two million bridge surplus has already been squandered and we're in debt now on the industrial park. All of this has been without having any public hearings on this undertaking.

In the meantime, Madison is getting a bad reputation with the Chouteau township land that we are leasing out for pollution to another special interest group.

Political control is hurting our police department, which so badly needs new leadership to generate some new enthusiasm for policemen in their jobs. We at least need more motivation for the humane officer in saving us from the dogs.

Some help could come from a merit system for other city employees and elimination of political lugs on salaries.

Recently, the ironclad control was seen as our leaders pressured to revoke a rail agent's deputy commission in hope of revenge for his assertion of his constitutional rights (freedom of speech).

There are many other things, many of which you've heard before.

It is now time for some new leadership in the community to arise—leadership concerned for the people and not special interest groups.

We need someone who will give people a voice in their own government.

INDEPENDENT MADISON VOTER

ALLOW GROUPS TO USE SCHOOLS, THEN SWEEP UP

To the Editor:

We, citizens and taxpayers of Granite City, being interested in civic affairs and young people of today, wish to present a problem to the public.

Our schools are supported by 61½% of our tax dollars and, therefore are public buildings. But they are not available for use unless you can afford to pay a small fortune.

Insurance in an extreme amount is required. Janitors also require time-and-a-half pay any time that over 20 people come to meet, no matter how long or for what purpose, except for PTA or scouts. There is a charge even if they are already there in the building.

We had a movie from 6:30 to 8:30 at Washington school, with approximately 250 small children attending. We offered to clean everything afterward, but were not allowed to do so. We were charged $16 insurance and $22 for janitorial service.

The fact that the children were charged only enough admission to cover the cost of film rental seemed to make no difference.

The school board, principal and business agent of the janitors were very cooperative, but our problem lies with the janitors. They said over 20 children were coming, so time-and-a-half would be charged. Is this a problem in all schools?

We do not expect the janitors to be public servants. Therefore, we are willing to clean up, if allowed to.

We have to sign an agreement with the principal in order to use the schools, and thus agree to certain conditions, which we do gladly.

If we do comply with these conditions, get out of the school on time and put things in order before we leave, why aren't we allowed to have activities to help keep our youth occupied and entertained without it costing a fortune?

If anyone has a solution to our problem, like where to go if we can't use our schools, please advise us.

We desperately need help to help our youth.

WEST GRANITE YOUTH ORGANIZATION

WANTS INDUSTRIAL PARK TENANTS TO PAY TAXES

To the Editor:

Among other things unclear to me about the mayor's industrial park, there is concern about property taxes on the million—dollar enterprise.

The city of Madison owns the property. Does that mean special interest groups locating on the site might not pay real estate taxes and that, therefore, nobody will?

If I remember correctly, a court ruling about a city-owned Chicago airport said those leasing did have to pay real estate taxes, in addition to personal and sales taxes, even though the property was city-owned.

Are we doing that here, or do our schools fail to get funds from taxes they could be getting? The first building alone might have around $550,000 assessment, meaning about $25,000 per year real estate taxes on it alone.

Will the industrial park mean new jobs for Madison people, or will it mean new political jobs under the control of special interest groups?

Will it mean any new jobs at all, or have we been led by political talk to ignore the possibility that plants are just relocating?

GEORGE S. BURDEL
926 Alton avenue, Madison

COMMENT BY STUDENT

To the Editor:

This week the residents of Granite City are being called on to vote for the school bond issue.

With so much emphasis for new improvements, I for one, with a group of friends, wish to call attention to improving some of the old system.

I am referring to the recent ridiculous appointing of Granite high school cheerleaders and substitutes. We believe the method used in making the selections reflected parental lobbying and was unfair to the other girls, who participate so willingly in school activities.

With so much blame placed on young people in the U. S., I sincerely think older, mature people could do a lot to improve.

GRANITE CITY STUDENT

New, Old Hunting Laws Reviewed

(Tri-City and Illinois Bar Associations)

Dec. 6-8 will be the last chance this year for the man with a gun and an eye on Illinois' only "big game"—deer.

The field is open to those hunters who failed to bag the quota during the first three-day gun deer hunting period, Nov. 22-24.

As of Dec. 9 and for the balance of the month, the deer will be left to those who hunt with bow and arrow.

For either type of hunter, the limit is one deer per year—from October to October. The deer can be of any age or sex. Last year, 6600 gun hunters and 300 bow and arrow hunters went home with venison.

All deer hunters must be Illinois residents and must have a special permit as well as a hunting license. The gun hunter also needs a firearm owner's identification card and he can hunt deer only with a muzzle-loading rifle or shotgun with rifled slugs.

To help distinguish man from beast, anyone who hunts or traps for any type of game during the gun season for deer, in a deer hunting county, must wear a 'cap and vest or upper outer garment of solid and vivid red, yellow or orange coloring." That's a relatively new requirement.

Hunters are permitted to go after deer with a gun in 65 counties. Each county has a quota of permits that can be issued, ranging from 200 in nine counties to 7000 in Pope county in southern Illinois. Total number of gun permits for the state is 44,150. There is no quota for bow and arrow permits.

A gun permit allows a hunter to look for a deer in the specific county or portion of a county named in the permit.

A bow and arrow permit is good anywhere in the state where permission to hunt has been granted by the property owner.

No deer hunting is permitted at night. Legal hunting is limited to 6:30 a.m. to 4 p.m. for gun hunters and a half hour before sunrise to a half hour before sunset for bow and arrow hunters.

During the gun deer season, hunters in Jo Daviess, Carroll, Hardin and Pope counties may not hunt any type of game other than deer.

In other counties hunters may legally look for: Cock pheasant, quail and Hungarian partridge until Dec. 31. Rabbits until Jan. 31.

Trappers may try for: Raccoon, opossum, skunk, weasel, mink and muskrat until Dec. 31 north of U. S. Route 36 and until Jan. 5 south of Route 36. Beaver from Dec. 10 until Feb. 28.

There is a year-round season for red and gray fox, groundhogs and crows except during the gun deer season. On the other hand, it is never legal to kill a reeves pheasant, ruffed grouse, wild turkey, prairie chicken or white squirrel.

The state has a right to limit which species can be taken, and the seasons when they can be taken and can make other regulations, since under Illinois law the state owns all wild birds and wild animals on private as well as public property.

Christmas Cards Must Have Six Cents Postage this Year

A five-cent stamp won't do it this year.

Postmasters in the Quad-Cities—and all over the country — are issuing almost daily reminders that to mail holiday greeting cards this Christmas will require a six-cent stamp, even if the envelope is not sealed.

"It's a new Post Office Department regulation that all cards weighing one ounce or less must carry six cents postage," the postmasters point out.

The postage rate legislation that went into effect last January raised the single rate-third class postage to six cents for the first two ounces. Since virtually all greeting cards weigh less than an ounce, the first class and third-class rates are, in effect, the same.

In previous years, unsealed cards without a written message (only the signature of the sender) could be sent one cent less than first class postage. These would be delivered as third-class mail, without the provision for forwarding or return if undeliverable.

All greeting cards with six cents postage, which are undeliverable as addressed, will be forwarded if a new address is available.

Postmasters are stressing the importance of a return address to assure that undeliverable cards will be returned. This allows mailers to keep their address lists up to date.

Wm. Thomas Promoted By Army in Vietnam

William L. Thomas, 22, son of Mr. and Mrs. William D. Thomas, 2518 Ivy lane, has been promoted to Army specialist five in Vietnam, where he is serving with the 577th Engineer Battalion.

A draftsman in the battalion's Company C near Tuy Hoa, Spec. Thomas entered the Army in September 1966, completed basic training at Ft. Leonard Wood, Mo., and was stationed at Ft. Mac Arthur, Calif., before arriving in Vietnam last November. He was graduated from Granite City high school in 1964 and attended SIU-SW campus, Alton center.

Sp/4 Patricia L. Welsh To Leave for Germany

Sp/4 Patricia L. Welsh, a medic stationed at Fort Dix, N. J., is home on leave until Dec. 12, visiting her parents, Mr. and Mrs. James Welsh, 3001 Dale avenue, before leaving Dec. 15 on a two-year tour of duty in Frankfort, Germany.

She has been in service one year.

3 Week Delivery
(on many styles)
and Generous Savings on your High School
CLASS RING

Your High School Class Ring for Every School with your year date, your school crest, your initials in solid 10-Karat Gold. Many styles & stones to choose from. Finest Quality & Fastest Delivery
Why Wait?
Order Yours Today from
HURWITZ Jewelers
19TH AND DELMAR
876-6242

Two Local Seabees With Unit in Vietnam

Engineering Aid Constructionman Thomas E. Shands, USN, 21, son of Mr. and Mrs. Robert E. Shands of 5029 Lewis road, and Equipment Operator Constructionman Franklin D. Voliva, USN, son of Mrs. Susann C. Voliva of 729 Twenty-eighth place, are serving with U. S. Naval Mobile Construction Battalion 11 in the five northernmost provinces of South Vietnam.

The unit has completed a project which called for the construction of more than 2000 structures in about eight weeks. The "Seabees" worked seven days a week in order to get thousands of U. S. Marines and soldiers out of tents before the Vietnamese monsoon season.

Thousands of tons of materials were delivered by barges and trucks, running 24 hours a day to meet the demands of the project. Helicopters were used at times to transport the "Seabee" builders when rain made roads impassable or when the workday ended after the roads had closed for the night.

Other battalion projects have included the building of an 18-mile fuel pipeline, construction of bridges, road work on critical northern routes, the building of an ammunition supply point and numerous other projects for units in the area, as well as civic action work.

Driver License Revoked, Two Others Suspended

Revocation of the driver's license of Morris R. McGee, 4008 Melrose avenue, because of three traffic law violations was announced today by the Drivers License Division of the Secretary of State's office at Springfield.

The license division also announced it has suspended the driver's licenses of Sherlock Holmes, 2730 Grand avenue, and Carl R. Staub, 2650 Edwards street, also because of three traffic law violations.

NARCE to Meet Monday At GC Army Depot

A regular meeting of the Granite City Chapter 1067 of NARCE will be held at the Granite City Officers Club Monday, Dec. 9, at 2 p.m.

All members and their wives, as well as all retired National Civil employees are invited to attend. Officers for the coming year are to be elected at the meeting and cake and coffee will be served.

2 from Here Named to Women's Who's Who

Mrs. June Elois Nightwine Branding, 4003 North street, and Mrs. Carol Lynn Schuman Singleton, 2880 Iowa street, have been selected as Outstanding Young Women of America by the Outstanding Americans Foundation, which is a non-profit foundaton dedicated to recognizing and honoring outstanding Americans.

Each year over 5000 young women are nominated for this honor, by leading women's organizations and college alumnae associations across the country. These young women's biographical sketches are featured in the annual compilation, Outstanding Young Women of America.

Mrs. Patricia Bogle, director of the organization, announced the local residents have been honored because of their outstanding accomplishments in community service, religious and political activities, and professional endeavors.

Mrs. Esther Peterson, assistant Secretary of Labor, says the women included in the annual editions "are in the tradition of women who combine the best virtues, vision, vitality, and personal strength."

The program was conceived by the leaders of the nation's women's clubs, who felt that young women who give their time for community projects should be recognized so as to inspire others to give their time to additional civic responsibilities. Guide lines for selection include unselfish service to others, charitable activities, community service, professional excellence, business advancement, and civic and professional recognition.

Hired Farm Workers Census Next Week

The Bureau of the Census' annual national survey of hired farm workers will include households in this area, according to Director Theodore F. Olson of the bureau's regional office in Chicago. The director said that the bureau's interviewers will call on local households during the week of Dec. 8.

The survey is being done in cooperation with the U. S. Department of Agriculture in order to gather information about the nation's farm labor force. The questions about hired farm labor will be in addition to the regular monthly questions bureau interviewers ask to obtain information about employment for the Bureau of Labor Statistics in the U. S. Department of Labor.

Questions in the hired farm labor survey will be aimed at determining the number of hired farm workers, the number of days worked during the year, wages, kinds of work performed, fringe benefits received by workers and average number of hours worked daily.

Households in the survey are part of a scientifically designed sample throughout the U. S. from which the Bureau collects data. All answers given by householders are confidential, and the information obtained may be used only to obtain statistical totals.

By Press-Record Staff Photographer

SANTA CLAUS and two green-clad elves, with Miss Granite City Leetta Marmion, posing at his cabin in the Civic Park on Niedringhaus avenue. Santa will be at the cabin to list the Christmas wants of young visitors Mondays through Thursdays from 4 p.m. to 8 p.m. and on Fridays from 10 a.m. to 8 p.m. and again on Saturdays from 10 a.m. to 6 p.m.

Program of Christmas Music to be Given Friday

A program of Christmas music will be given at 7:30 o'clock Friday evening, Dec. 6, at The Anchorage recreation hall on Edwards street. It will consist of both sacred and secular music.

Mrs. Bessie Morgan Reese will be the director, and there will be the traditional carols and other numbers.

The choir of First United Presbyterian Church will be featured and will present special numbers: Others taking part as soloists will be Mrs. Shirley Loy, Mrs. Laura Danes, Mrs. Caroline Ledbetter, Miss Beth Ann Ledbetter, John Stanfill and Stephan Kroteff.

The choir will be directed by Mrs. Isabel Schmidt and accompanists will be Mrs. Grace Keeler and Mrs. Ethel Marie West.

Friends are invited to attend the program of Christmas music.

Recipients May Dispose Of Unordered Packages

Tips for handling unordered merchandise received through the mails, which usually increases in volume during the holiday season, recently were offered by Postmaster General W. Marvin Watson, who suggested, "If you don't want an unordered item—such as ties, greeting cards, pen and pencil sets or auto key rings—put the merchandise aside for a reasonable period of time, and if unclaimed, dispose of it.

"Another way," the U. S. Postmaster said, "is to refuse to accept a package you believe contains goods you didn't ask for. Just write: 'Refused—Return to Sender' on the package and put it back into the mails.

"If a person uses an item, he is legally obligated to pay in most states," Watson said. "However, New York and Ilinois have enacted legislation which makes such items an 'unconditional gift.'

"We have found that unordered shipments trouble many postal patrons," the Postmaster General commented. "Many families mistakenly believe they have two choices: Either send back a payment, or retie the package and pay postage for its return."

The officials noted that in some instances, promoters attempt to collect by sending notices which suggest a family must pay for the unordered item. "Don't be troubled by these letters," he said, "because one might charge the unauthorized mailer storage and handling costs."

AWNINGS—G. C. GLASS CO.
18th & EDISON, 876-5400

Details Given for State TB Assoc. Poster Contest

William H. Dorsey, president of Madison County Tuberculosis Association, is announcing a poster contest for Illinois students in grades four to 12. The contest is being sponsored by Illinois Tuberculosis and Respiratory Disease Association, and last year an Emerson school pupil was among the state winners.

Students may choose their poster theme from three subject areas: Cigaret Smoking; Air Pollution; or Emphysema. Students need not use exact titles as given above, but should keep within the thought areas.

Judging will be based on effectiveness, originality, factuality and artistic value. All entries will become the property of Illinois TB-RD Association and none will be returned.

Guidance materials for facual information may be obtained from Madison County TB Association, P.O. Box 158, Wood River, Ill. 62905.

Posters in the contest must be on 8½ by 11 paper; the work of one student; limited to one poster per student; have student's identification printed and attached to back of poster; submitted through the local tuberculosis association; and be submitted on or before Dec. 20, 1968. Winners will be announced Jan. 16, 1969.

The contest will be in three grade categories; grades four through six; seven through nine; and 10 through 12. The top three entries in each of the three grade categories will receive a $25 U.S. Savings Bond. Each school represented by a winning student or students will receive $25.

Madison County TB Association submitted 964 poster entries, created by students in 25 county schools in a similar contest last year. Russell Anderson, 11-year-old sixth grade student at Emerson school, was among the winners of the contest. Five other Madison county students won honorable mention.

GC Police to Attend Workshop on Drug Use

Four Granite City police officers will attend a drug use workshop at Southern Illinois University - Southwestern campus on Dec. 9 it was announced over the weekend by Granite City Police Chief Ronald Veizer.

Enrolled are Sgt. Joseph Nemeth and Patrolmen Dusan Gagich, who is juvenile officer, Glen Wright and Richard Woods.

The workshop, entitled "Understanding Drug Use," will be held one day only and will be directed by John Rawlins of the SIU-SW staff.

Change Meeting Date

The Venice town board will hold its regular December meeting on Dec. 17 because the regularly scheduled date falls on Christmas Day, Supervisor Arthur "Cooper" Moore announced today.

RELIEF OR NO COST
Symptoms of Distress Arising From—
STOMACH ULCERS
POOR DIGESTION
HEARTBURN
DUE TO EXCESS ACID

Over 10 Million Packages of WILLARD'S TABLETS have been sold. Willard's helps neutralize excess acid, which is one of the chief causes of stomach distress, and is designed to place a temporary coating over the irritated surfaces of the stomach. This coating helps protect these irritated areas from excess acid in the process of digestion.

Special 15-Day No-Risk Trial Offer.
At the end of fifteen days, unless you are thoroughly convinced and satisfied, the full purchase price will be refunded to you.

Gasen's Drug Store
Gantcheff Drug Store
Hub Drugs
Midtown Pharmacy
Reese Drug Stores
Sheridan's Drug Store

MAYTAG SALES & SERVICE
PARTS & SERVICE FOR OTHER MAKES (Conventional)
Welch Maytag, 1818 State

SIU Liaison Group to Resume Dinner Series

First 1968-69 dinner meeting of the SIU Liaison Committee of the Tri-Cities Chamber of Commerce will be held at 6:30 p.m. Tuesday, Dec. 10, at the SIU - SW University Center's Madison Room, featuring a performance by the university's Lincoln String Quartet and an address by Chancellor John Rendleman.

Reservations are being made at the Chamber office. Harold R. Fischer, a university trustee, heads the committee.

More Comfort Wearing FALSE TEETH

To overcome discomfort when dentures slip, slide or loosen, just sprinkle a little FASTEETH on your plates. FASTEETH holds dentures firmer. You eat better, feel more comfortable. FASTEETH is alkaline —won't sour. Helps check plate odor. Dentures that fit are essential to health. See your dentist regularly. Get FASTEETH at all drug counters.

WOMEN!

VISIT OUR SPECIAL
WOMEN'S LOAN DEPARTMENT
LOANS FROM $50 TO $5000
- For Christmas Shopping
- To Consolidate Bills
- Reduce Monthly Payments

SELECT THE LOAN SUITED TO YOUR NEEDS

SCHEDULE OF PAYMENTS →

Cash You Receive	Monthly Payments	Number of Months
$ 100.00	$ 5.90	24
300.00	13.07	36
500.00	20.36	36
800.00	25.17	48
1500.00	38.72	60
2300.00	59.38	60
3500.00	90.36	60
5000.00	129.09	60

Payments in this ad include principal and charges on loans if paid on schedule but do not include charge for credit life or accident and health insurance.

- EVEN IF YOU OWE OTHERS YOU CAN STILL BORROW FROM US

RELIABLE
LOAN CORPORATION
"Across from Leader Department Store"
1900 State St., Granite City, Ill. 876-5050
Office Hours: Mon. and Fri. 'til 8:00 P.M.; Tues. thru Thurs. 'til 5:30 P.M.; Sat. 'til 2:00 P.M. Others Hours by Appointment.

CARPET TIME IS HERE!

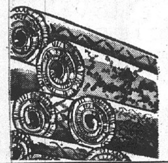

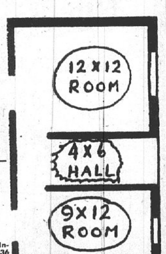

2 ROOMS & HALL
COMPLETELY INSTALLED
$179.00
Includes: •Heavy Rubber Back •Expert Installation •No Money Down •Up to 36 Months to Pay.

KITCHEN CARPET SQ. YD. $3.98
2 Patterns — 8 Colors

Beautiful Selection of
DUPONT '501' NYLON

FREE ESTIMATES IN YOUR HOME

VETERANS Linoleum and Rug Co.
1909 STATE STREET
GRANITE CITY
Phone 451-7690

MAKE IT A COLORFUL CHRISTMAS
With RCA COLOR TV!
New Low Price for this Deluxe Model!

Big-screen Color TV for family viewing!
No need for the family to crowd around this Color TV. It features a giant color glare-proof picture tube. Automatic chroma control keeps color intensity the way you want it. High-performance 25,000-volt chassis. Solid State components for extra dependability.

ONLY
$499.50

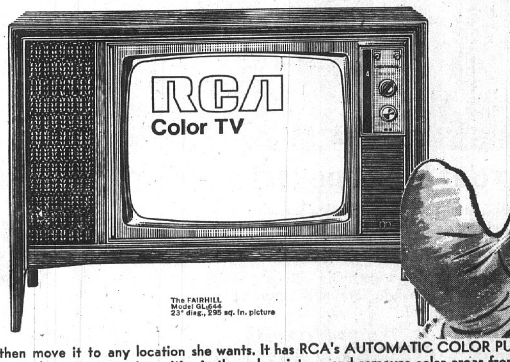

The FAIRHILL
Model GL-644
23" diag., 295 sq. in. picture

Put it under the tree . . . then move it to any location she wants. It has RCA's AUTOMATIC COLOR PURIFIER that electronically cancels magnetism that may cause impurities in the color picture, and removes color areas from the black-and-white picture. This simplifies home installation and permits movement of the set without a service adjustment!

STATE RADIO AND TV
1936 State St., Granite City
Phone 452-2173

By Press-Record Staff Photographer
JOHN ERVIN
End, Madison

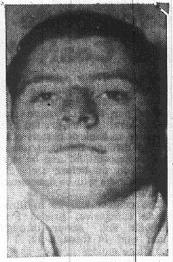

By Press-Record Staff Photographer
WILLIAM CAMPBELL
Tackle, Madison

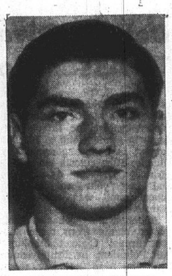

By Press-Record Staff Photographer
ROBERT SCOTT
Guard, Madison

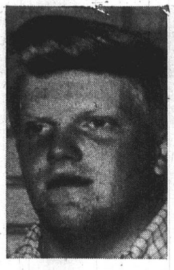

GARY HAYES
Center, Dupo

STEVE NORRIS
Center, Bethalto

By Press-Record Staff Photographer
STEVE GRIGSBY
Guard, Bethalto

STEVE BAST
Ttackle, Bethalto

BOB TSCHANNEN
End, Roxana

Top 3 Midwest Schools Each Place 4 On All-Star Grid Team

It seems only natural that the championship team of a high school athletic conference might place the largest number of players on the all-star team at the end of the season.

But what if there are tri-champions?

The eleventh annual Press-Record all-Midwestern Conference football team—by chance, not design— has an exactly balanced representation of four members of each of the three first-place teams, Madison, Dupo and Bethalto.

A Roxana player rounds out the top 13, increased from the usual 11 by ties for center and quarterback.

Selection of an all-star from Roxana also seems appropriate, since that school finished next to the three champions in the final league standings.

Voting by Coaches

Participating in the balloting were the head coaches of the six member schools — Alvin VonderHaar of Madison, Paul Stewart of Dupo, Ed Hartweger of Bethalto, Mo Tschannen of Roxana, Bob Catalpa of Triad and, Frank Prchal of Highland.

The only repeater from last year is the all-conference fullback, Paul Weber of Dupo.

Jim Scott, Madison quarterback named in the new balloting, was an all-conference defensive team choice last year.

The 1968 all-stars are seniors with the exception of two Madison juniors, End John Ervin and Guard Robert Scott.

Information on the all-conference selections follows:

ENDS — John Ervin, 172-pound Madison junior. Caught 18 passes for 699 yards, a startlingly high average gain of 38.8 yards. Tallied six touchdowns for the high-scoring Trojans.

Robert Tschannen, 172, Roxana senior. Co-captain of his fourth-place team. Left end on offfense; a consistently effective blocker on running plays. Caught 11 passes for 151 yards, including a 64-yard touchdown play against Highland. Played cornerback on defense early in the season.

TACKLES — William Campbell, 225, Madison senior. Adept at opening up holes for MHS backs to speed through. Team statistics showed that plays run between Campbell and Guard Robert Scott gained an aggregate of 1746 yards during the past season.

Steve Bast, 210, Bethalto senior. Strong-side tackle for his championship squad. Kicked 14 placements for points after touchdowns. Kicked off 27 times for a total of 1153 yards, an excellent average of 42.7 yards.

GUARDS— Robert Scott, 190, Madison junior. Paired with Tackle Campbell to give his team top-notch offensive blocking. Served as the pulling guard on power sweeps and also on runs around the opposite end. An unusually versatile guard and fast for his weight.

Steve Grigsby, 186, Bethalto senior. Strong-side guard. Relied upon to lead the blocking on many of his team's plays. Together with Tackle Bast, gave Bethalto an effective line on offense.

CENTER— tie. Steve Norris, 196, Bethalto senior, was not responsible for a fumble during the two years he filled the important center position. Such consistency is prized by coaches, aware that a faulty pass from center, particularly on fourth down, can be disastrous.

Gary Hayes, 230, Dupo senior, provided aggressiveness and agility as well as brawny blocking. His coach says he "likes to hit" and described him as "the hub of our ball club. We depended on him in a lot of our running plays."

QUARTERBACK— tie. James Scott, 160, Madison senior, completed 49 of 104 passes for a 47% average in 1968. His aerials produced gains of 1147 yards and 12 touchdowns. With him as signal caller, the offense averaged an impressive 440 yards a game — 3520 yards for the eight-game season. He scored three TDs himself, and ran the ball 12 times for 276 yards, an eye-opening average of 23 yards a carry.

Dennis Mernick, 137, Dupo senior, is a two-year letterman but played strictly defense in his junior year. Taking over at quarterback this fall, he exceeded his coach's expectations in "ability and leadership," connecting on 61 of 117 passes for 1180 yards for a 19.3-yard average. He scored two touchdowns although seldom running the ball himself, and tossed 14 TD passes.

HALFBACKS— Wade Teetor, 165, Dupo senior. A three-year varsity letterman. Carried the ball 13 times for 54 yards, kicked 10 extra points and caught 24 passes for 580 yards and eight touchdowns. His coach comments, "He has the best moves of any player I have coached. He was double-teamed most of the year by our opponents.

Harold Moran, 175, Bethalto senior. A workhorse who carried the ball 110 times for 488 yards, an average gain of 4.4 yards. Snared 19 passes for 250 yards, an average of 13.1 yards. Seven TDs included three on passes. Total offensive output of 738 yards contributed much to his team's success.

FULLBACK — Paul Weber, 205, Dupo senior. Played "both ways" for two seasons — offense and defense. Defensive linebacker as a sophomore. Led team in tackles as a junior and senior after being second in tackles as a sophomore. His successive yearly tackling totals of 69, 76 and 83 this season prove that he was regularly "where the action is" on the gridiron.

This year he averaged 6.5 yards a carry on 91 runs for 590 yards, totaling eight touchdowns and 16 extra points. Three TDs on passes catching 16 aerials for 380 yards. And, would you believe, passed 21 times for 232 yards and four touchdowns. Versatile and with "a lot of desire" to win, he handled punting and kicking-off when teammates were unavailable at various points during the season.

Last year, when Dupo finished fifth, he ran 116 plays for 469 yards, punted, threw for 17 passes and intercepted two passes, running one of them back for a 67-yard touchdown.

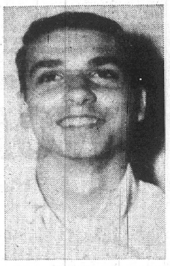

By Press-Record Staff Photographer
JAMES SCOTT
Quarterback, Madison

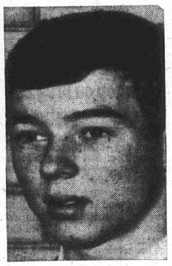

DENNIS MERNICK
Quarterback, Dupo

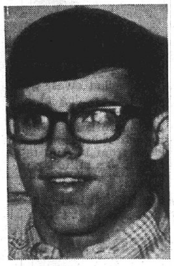

WADE TEETER
Halfback, Dupo

HAROLD MORAN
Halfback, Bethalto

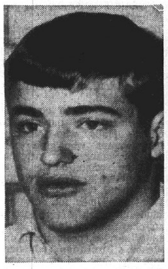

PAUL WEBER
Fullback, Dupo

ALL-MIDWESTERN CONFERENCE FOOTBALL SQUAD FOR 1968

End	John Ervin	Madison	172	Junior
End	Robert Tschannen	Roxana	172	Senior
Tackle	William Campbell	Madison	225	Senior
Tackle	Steve Bast	Bethalto	210	Senior
Guard	Robert Scott	Madison	190	Junior
Guard	Steve Grigsby	Bethalto	186	Senior
Center	Steve Norris	Bethalto	196	Senior
Center	Gary Hayes	Dupo	230	Senior
Quarterback	James Scott	Madison	160	Senior
Quaretrback	Dennis Mernick	Dupo	137	Senior
Halfback	Wade Teetor	Dupo	165	Senior
Halfback	Harold Moran	Bethalto	175	Senior
Fullback	Paul Weber	Dupo	205	Senior

Midwestern Conference second offensive team:

End—Eddie Hilton, Madison.
End—Bruce Bloomer, Triad.
Tackle—Rick Carrell, Triad.
Tackle—Dorsey Gibbons, Highland.
Guard—Paul Kremmell, Dupo.
Guard—Jim Abert, Highland.
Center—Mark Wells, Madison.
Halfback—Harold James, Madison.
Halfback—Ed Borst, Triad.
Fullback—Dale Clinton, Madison.

Midwestern Conference honorable mention:

Ends—Stan Hawkins of Bethalto, Dan DagIner of Triad and Bruce Bloomer of Triad. Tackles—John Harper of Madison, Steve Burgend of Bethalto, Elvin Blunt of Highland, Lee Meter of Roxana and Gary Hamm of Triad. Guards—Wayne Newington of Triad and Phil Tiller of Roxana. Center—Mike Mulger of Dupo. Quarterbacks—Stuart Weidner of Roxana and Cappy Prange of Bethalto. Halfbacks—Dwayne Shaw of Madison, Rick Mel of Roxana, Jim Watson of Roxana and Dan Thomas of Dupo. Fullback—Wade Reidreimer of Triad.

The 1968 all-Midwestern Conference defensive first team consists of:

Ends—Bruce Ricketts of Highland and Gene Welton of Bethalto.

Tackles—John Harper of Madison and Steve Bast of Bethalto.
Guards—Stan Young of Madison and Mike Flanigan of Triad.
Linebackers—Ed Borst of Triad, Lee Metz of Bethalto and Paul Weber of Dupo.
Halfbacks—Dan Thomas of Dupo and Stuart Weider of Triad.

The second team consists of:

Ends—Oscar Hagler of Madison and Russell Portell of Dupo.
Tackles—Bill Braswell of Highland and Bill Campbell of Madison.

Guards—Steve Norris of Bethalto and Gary Hayes of Dupo.
Linebackers—Steve Grigsby of Bethalto, Tony Young and John Ervin of Madison.

Halfbacks—Cappy Prange of Bethalto and Jim Scott of Madison.

Honorable mention: Ends—Bill Millican of Dupo and Bill Laird of Triad; Guards—Steve Norris of Bethalto and Terry Burton of Dupo; Tackles—Mark Wells of Madison, Steve Berger of Bethalto, Mike Spiroff of Roxana, Paul Krimmel of Dupo and Gary Widdow of Highland; Linebackers — Wade Teetor of Dupo, Harold Moran of Roxana, Don Franklin of Madison, Phil Coleman of Highland and Pat Economy of Madison; Halfbacks—Mike Mernik of Dupo, Mike Seidlocket of Highland and Joe Stoppe of Triad.

Midwestern Conference Football

	Conference			Season		
	W	L	T	W	L	T
MADISON	4	1	0	6	2	0
Dupo	4	1	0	7	2	0
Bethalto	4	1	0	4	5	0
Roxana	2	3	0	2	7	0
Triad	1	4	0	1	8	0
Highland	0	5	0	0	8	0

EAGLE STAMPS
DOUBLE EAGLE STAMPS
ON TUESDAY
Extra CASH Savings
DANIEL CLEANERS
1830 STATE ST. 877-0407

Doesn't Mom deserve at least one real surprise?

Watch her face light up when she opens the package. Lamps are rarely duplicated and always appreciated at Christmas.

Bedrooms, basements, living rooms and dens are only a few places Mom might use her "Surprise" lamp. And at Illinois Power the lamp selection is really complete.

It's hard to beat our sensible lamp prices.

See your neighbors at the Illinois Power business office for help. There's a friendly lamp expert who will assist you in making the right "Surprise" lamp selection.

TOY BUCKET TRUCK FROM ILLINOIS POWER
FREE!

Sturdy toy bucket truck, like the ones Illinois Power Company linemen use. Bright orange, sturdily built. Regular $5.95 value. Yours free with the purchase of an outdoor gas grill or electric fireplace from Illinois Power Company. Also available for purchase at a special price. Ask at our office.

IT'S OUR BUSINESS TO SERVE YOU BETTER
IP ILLINOIS POWER

SKOTTY'S
JEWELRY & CARD SHOP
1304 Niedringhaus
876-6414

SHELL
HAS A
LOCATION AVAILABLE FOR LEASE
2701 PONTOON ROAD

SHELL OFFERS:
1. Modern 2-Bay Ranch
2. Existing Business
3. Paid Training
4. Financial Assistance

SHELL EXPECTS
1. That You Have Managerial Ability
2. That You Really Believe in Customer Service
3. That You Will Make An INVESTMENT

ROY SCHLAVENSKY
1-618-656-3075
Call 1-314-291-5700
After 5 P.M.

Russell Stover
CANDIES
the gift everyone enjoys

ASSORTED CHOCOLATES
1 lb. $1.85 2 lbs. $3.60
creams, nuts, crisp and chewy centers
FOORMERLY MILLER DRUG
GRANITE CITY Rexall DRUGS
2025 State Street Granite City, Ill. 62040
877-0014

Ghetto Needs to be Topic of SIU-SW Plan Sessions

A series of discussion sessions by Ghetto residents and professional planners of the metropolitan area will be initiated Saturday at the East St. Louis Center of Southern Illinois University - Southwestern campus to provide a greater insight into the needs and wants of the Ghetto areas, it was announced today.

The sessions will be oriented to the problems of housing, employment, education, transportation and environment. The program is supported in part by a grant from Title I of the Higher Education Act of 1965, through the Illinois Board of Higher Education.

Alfred Kahn and Boone E. Hammond of the Regional and Urban Development Studies and Services staff at SIU-SW will direct the five sessions of the project and Chancellor John S. Rendleman of the SIU-SW campus will give the keynote address at the opening session at 1 p.m. Saturday.

Conclusions of the participants will be forwarded to the program staff of the East-West Coordinated Council which has cooperated in establishing the discussion sessions.

About 200 people have been invited to participate—100 residents from the black communities of the metropolitan area and 100 men from planning agencies and government officials involved in planning processes.

In addition to Saturday's session, there will be Saturday afternoon sessions on Jan. 11, Jan. 25, Feb. 8 and Feb. 22.

Small Firms Asked to Give Remodeling Bids

Bids for space alterations and improvements at the U. S. post office and courthouse, East St. Louis, are being solicited from small business concerns by the Chicago Regional Office of the General Services Administration. Estimated cost range of the project is between $162,000 and $181,000 and the anticipated completion time is 270 calendar days.

Robert L. Pendergast, GSA regional administrator, said sealed bids will be accepted until 2 p.m. Jan. 6, in the Business Service Center, GSA, Room 1204, U. S. Courthouse and Federal Office Building, 219 South Dearborn street, Chicago 60604.

Driver Fined $150

Milton Colp jr., 20, of 4101 Kirkpatrick Homes, was fined $150 Monday afternoon in magistrate's court on charges of speeding 65 miles per hour in a 30-mile zone, violating a stop sign, attempting to flee or elude officers and driving without lights in the 3000 block of Myrtle avenue. He was arrested early Monday morning after a chase by police.

Birthday Cards
... And ...
CARDS FOR ALL OCCASIONS
HALLMARK & GIBSON QUALITY CARDS
GRAHAM'S
BOOK STORE
Niedringhaus and Delmar

Wilson Widdows, 63, Dies of Heart Attack

Wilson Raymond Widdows, 63, of 3316 Franklin avenue, died at 11 p.m. Monday, at St. Elizabeth Hospital following an apparent heart attack earlier in the morning. He was stricken while at work at National Lead Co., where he is a supervisor. He was taken to the hospital by ambulance.

Born in Breese, Ill., he lived in this area for 26 years. He had been employed at the National Lead Co. for the past 19 years, and he also had worked earlier at General Steel Industries.

He was a member of St. John United Church of Christ the Brotherhood at the church and was an associate member of VFW Post 1300.

Surviving are his wife, Marie Widdows; three sons, James Widdows of Caseyville, William Gaines and Ray Gaines both of Granite City; a sister, Mrs. Rutha King, Springfield, Ill.; two brothers, Wilford and Forest Widdows both of Granite City, and 15 grandchildren. He was preceded in death by a daughter, Miss Mary Lou Widdows.

Funeral arrangements are given in today's obituary column.

Parents of Daughter

Mr. and Mrs. Walter J. Padgett, 2717 Idaho avenue, are announcing the birth Monday at St. Elizabeth Hospital of a daughter weighing eight pounds, nine ounces. The new arrival has been named Elaine Susan. She has a sister Ann Elizabeth, 16 months old. Mrs. Padgett is the former Judith Carraher.

Press-Record's . . . Yule Mail Call (Clip and Save)

Quad-City servicemen and women stationed around the world, whose names and addresses are being published in each issue of the Press-Record as a special pre-Christmas public service. It is suggested that readers clip-out and retain the lists as they appear.

Local residents are invited to include the servicemen on their Christmas mailing list and send greeting cards, letters or packages, thereby helping to brighten the coming holiday season for military personnel who are away from their homes and families. Early mailing is recommended.

Pfc Joseph R. Bergrath, RA 56592912, Hq. Btry., 2nd Bn., (HAWK), 71st ARTY., APO San Francisco, Calif. 96358. (Korea)

SP/5 Edward Brandes, RA 16869997, HC 5th Bn., 33rd Ar., Fort Knox, Ky. 40121.

Pfc Ronald F. Hatcher, US 56592857, Hq. Co., USA CSS/TC, Fort Huachuca, Ariz. 85613.

Air Force S/Sgt. and Mrs. Roger W. Hotson, Apt. O, 3511 Chicago avenue, Riverside, Calif. 92507.

Kenneth D. Lawrence Sr., B530063, 1st Div., USS Chipola (AO63), FPO San Francisco, Calif. 96601. (Vietnam)

Cpl. B. A. McMillon, 2266147, HMM 165, FPO San Francisco, Calif. 96602.

SSG James S. Massie, AF 17467784, TUSLOG DET. 3—1, Box 26, APO New York, N. Y. 09338.

L/Cpl. David B. Potts, A Co., 3rd Plt., Weapons Section, 1st Batt., 26th Marines, 1st Marine Division (Re-in) FPO San Francisco, Calif.

Pfc David A. Purkaple, 2459004, Delta Co., 1st Bn., 2nd Plt., 3rd Marine Div., FPO San Francisco, Calif. 96602. (Vietnam)

Lonnie Rackley, BT 3, Div. B, USS Orleck, (DD-886), FPO San Francisco, Calif. 96601.

Pfc and Mrs. Ronald Raynor, RA 16989093, 712 West Avenue J, Killeen, Tex. 76541.

Pvt. Lawrence C. Reader, RA 16992714, F 2nd Admin. Co., 82nd ABN. Div., Fort Bragg, N. C. 28307.

Pfc Ronald W. Reeves, RA 16994948, 4th Base Post Office, APO New York, N. Y. 09102.

Sgt. Terry D. Richardson, USAF, U.M.R. No. 1, Box 1542, McChord Air Force Base, Wash. 98438.

SP/4 Jerry R. Ritchie, RA 27539058, HHC 538th En. Bn. Constr., APO San Francisco, Calif. 96232.

L. C. Rodgers, B54-00-45, HA, USN, Co. 41, Naval Hosp. Corps School, Great Lakes, Ill. 60088.

Gerald L. Rosenburg, A1/c, AF 16867416, CMR 2, Box 3079, 21st Supply Sqdn., APO Seattle, Wash. 98742.

Sgt. and Mrs. Keith Seitzer, AF 17729558, 6915th Security Group, C.M.R. Box 693, APO New York, N. Y. 09684. (Hof, Germany)

A1/c Kenneth Seitzer, AF 16995417, U. S. A. F. Hosp. Scott, Box 213, Scott A.F.B., Illinois 62225.

1st Lt. Gerald L. Ritchie, 05257128, H.H.T. 3/5 Cav. 9th Inf. Div., APO San Francisco, Calif. 96370. (DMZ, Vietnam)

Keith Talley, DC 3-365-356, Loran Station, Attu Island, Alaska 99501.

Kenneth Talley, SN, B58-23-58, USN., USS Decatur (DDG-31), FPO San Francisco, Calif. 96601. (Vietnam)

A3/c Milford J. Talley, 129-1 Sirvcco Drive, M.A.F.B., Minot, N. Dak. 58701.

Gary Terrell, AA B538726, Box 46, W, NAS, FPO New York, N. Y. 09593.

Pvt. Mary A. Thomas, WA8-592-192, USA MEDTC—W—10, Fort Sam Houston, Tex. 78234.

Cpl. Raymond R. Thomas, 2149792, Apt. 900 B, Sterling Homes, Bougainville Street, Oceanside, Calif. 92055.

Pfc William Thomas, RA 16988679, Co. C, 577th Eng. Bn. (Const.) APO San Francisco, Calif. 96316.

SA Randall H. (Randy) Thompson, B51-52-14, Underwater Demolition Team No. 22, U. S. Naval Amphibious Base, Little Creek, Va. 23521.

SP/4 Jack B. Wood, RA 16989150, Box 1599, Co. C, USASA—FS, APO San Francisco, Calif. 96331.

SP/4 Scott A. Worley, RA 16996448, 12th Evac. Hospital, BE Q No. 7, APO San Francisco, Calif. 96353.

Marine to Spend Second Christmas in Vietnam

Another lonely Christmas away from home is in prospect for Marine Corporal B. A. McMillon who, this year, will spend his second Yuletide season in Vietnam, where he has been stationed for the past 18 months.

A son of Mr. and Mrs. B. A. McMillon sr., 2912 Willow avenue, the serviceman presently is completing a six-month extended tour of duty overseas. He was assigned to Vietnam in July 1967.

Cpl. McMillon's name and address appear with other Quad-City military personnel in today's "Yule Mail Call" list.

Also listed is Marine Lance Corporal David B. Potts, son of Arley Potts, 1808 State street, who received a field promotion last month while serving in Vietnam with 'A" Company, 3rd Platoon Weapons Section, 26th Marines. Another son, Marine Pfc Alvin Potts, is on duty at Camp Pendleton, Calif.

Local relatives, friends, church groups and service organizations may still submit names and addresses of Quad-City servicemen and women stationed at home or overseas for inclusion in the pre-Christmas "Yule Mail Call" project.

Those submitting the serviceman's name, rank, serial number and correct address, are asked to identify themselves on the post card, letter or slip of paper brought or mailed to the Press-Record office, 1815 Delmar avenue, in the event verification is required.

Kiwanis to Ring Bells For 'Tree of Lights'

Michael Toundas, president of the Granite City Kiwanis Club, presided at the monthly board meeting Monday evening, held at the Rose Bowl with 12 members present.

Plans were completed for all members of the club to serve as bellringers for the Salvation Army on Dec. 21 at both the Nameoki Village and Bellemore Shopping Centers.

Discussion also was held on a Christmas party for members and their wives to be given next Monday evening, at the Rose Bowl, with a dinner preceding the festivities.

NEW GMC
PICK-UPS $2140
8' BED, REAR STEP BUMPER
HUNDLEY PONTIAC

Mrs. Tellor, Mother Of Assistant Chief, Dies

Mrs. Mary Tellor, 79, of 2430 Bryan avenue, mother of Assistant Chief of Police George Tellor, died at 2 p.m. Monday at a nursing home in Hillsboro, Ill., following a one-month illness.

Born in Pomona, Ill., she had resided in Granite City since 1924.

She is survived by her husband, Robert Tellor; four sons, George, Gerald and Herschel Tellor all of Granite City, and Paul Tellor of St. Petersburg, Fla.; three daughters, Mrs. Pauline Cox, Granite City, Mrs. Bernice Waller, San Leandro, Calif., Mrs. Imogene Marriett, Delwood, Mo.; two brothers, Elbert Ellis, Sparta, Ill., and Floyd Ellis, Granite City; two sisters, Mrs. Stella McCracken and Mrs. Alma Lynd both of Granite City; 19 grandchildren and 9 great-grandchildren.

Funeral services were held today. Further details are given in today's obituary column.

The dental hygiene clinic of Southern Illinois University's Vocational-Technical Institute helps provide dental care for children enrolled in local head start programs.

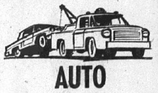

AUTO INSURANCE
CALL
MILLER-WOLF REALTY CO.
3226 NAMEOKI ROAD
GRANITE CITY, ILLINOIS
CALL 877-2345

CASH FOR YOUR CHRISTMAS NEEDS
GB FINANCE COMPANY
100 Washington — Madison
LOANS BY PHONE
CALL 452-6179
● BILL CONSOLIDATION LOANS
● PERSONAL ● FURNITURE ● AUTO
D. L. Ridgeway, Mgr.

You're Invited to Our
CHRISTMAS OPEN HOUSE
Sunday, December 8
10:00 A.M. to 5:00 P.M.
2900 MADISON AVE.
GRANITE CITY

A wonderful world of Poinsettias in bloom . . . Flowers and greens . . . whether you prefer living or artificial . . . add their own special color to Christmas. Visit our Granite City Store this Sunday . . . Select from our fine supply of Christmas trees and Home Decorating needs. And don't miss our breathtaking "Woods-Sprite" artificial trees with the special "Mr. Christmas" decorations! Our decorating experts will aid you in your selections . . . whether for your own use or for those "Christmas Perfect" gifts!

Door Prizes Given Each Hour Sunday!
7 $10.00 CHRISTMAS ARRANGEMENTS
FREE ROSES FOR ALL ADULTS!

The Newest and Most Beautiful Artificial
CHRISTMAS TREES

Imagine the warmth and beauty of fresh Christmas trees . . . and the ease of handling and lasting charm of artificial trees. Then take a look at our "Woods-Sprite" trees . . . probably the most realistic looking trees available today. Take your choice of long needle Scotch Pines or White Pines in green or blue that are so carefully made the limbs sweep up and down exactly as the real specimens do. They even have pine cones! There are Canadian Fir and Balsam styles, too. And even a new short-needled Cypress style. All are flame and tarnish resistant and have been carefully pre-assembled and trimmed so you get a natural, well balanced tree each time you assemble them. Enjoy the beauty of your "Woods-Sprite" tree year after year.

HOME Nursery GREENHOUSES

GRANITE CITY, 2900 Madison Ave., Phone 877-0689
EDWARDSVILLE, Route 157, Phone 656-1790
WOOD RIVER, 9th & Ed'ville Rd., Phone 254-7441

Decorative Wreaths
imaginative and good-looking . . . and made as you like them!
Floral Arrangements
all fresh . . . in the most beautiful designs you've ever seen!

HOME DECORATIONS
PARTY DECORATIONS
FLOCKED BOUGHS
NOBLE FIR BOUGHS
CENTERPIECES
DOOR CHARMS
WREATHS
MISTLETOE
HOLLY
White Pine Roping
75 FOOT ROLL $7.95

CEMETERY DECORATIONS
Come out and make your choice of decorations from our fine selection of plain or decorated blankets, wreaths and sprays.
PLAIN GREEN BALSAM BLANKETS $7.50
NATURAL GREEN COLORADO FIR BLANKETS $10.00
BALSAM BLANKETS WITH CONES AND RUSCUS From $9.50
DECORATED COLORADO FIR BLANKETS From $12.50
CEMETERY WREATHS From $3.00
CEMETERY SPRAYS From $3.00
SPRUCE BOUGHS 60c and $1.25

NATURAL GREEN
CHRISTMAS TREES
A LARGE SELECTION OF FRESH CANADIAN BALSAMS AND SCOTCH PINES . . . OR TAKE YOUR CHOICE OF BEAUTIFUL
PLAINTED OR FLOCKED TREES

ALL STORES OPEN DAILY
8:30 A.M. TO 5:30 P.M.

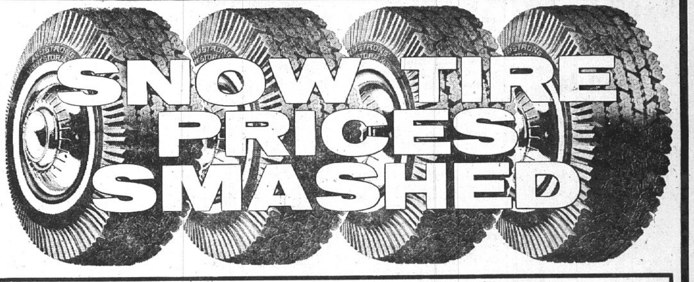

The Famous ARMSTRONG
PREMIUM -- SILENT STORM KING
Whitewalls--Blackwalls--ALL One Price!
FULL 4-PLY — ABSOLUTELY BRAND NEW — NOT SECONDS
600x13
650x13
695x14
LIMITED QUANTITY
2 for $29.95
plus Fed. Tax $1.58 to $1.95
HURRY, WHILE THEY LAST!
(MANY OTHER SIZES COMPARATIVELY LOW PRICED)

See the New NORSMAN WIDE TRACK SNOW TIRE

WHITEWALLS
$3.00 MORE PER TIRE

FULL 4-PLY NYLON
TUBELESS BLACKWALL

SIZE:	REPLACES	2 TIRES FOR
700x13		$37.00
695x14		$38.50
E78x14	735x14	$38.50
F78x14	775x14	$39.90
G78x14	825x14	$43.90
H78x14	855x14	$49.90
735x15		$36.50
F78x15	775x15	$39.90
G78x15	825x815x15	$43.90
H78x15	855x845x15	$49.90

● A massive "footprint" to help you get a "big bite" and put more effective rubber on the road. ● Superior handling properties, excellent stability due to wide tread design and tighter cord angle. Result: more mileage. ● Resistance against impact damage due to bumps, ruts, potholes caused by severe weather conditions. ● Heavier (deep-biting lugs at the shoulder) gives a quiet ride. ● Maximum traction when you need it most has new wide oval tread width.

2 FOR $32.95
650x13 Tubeless Blackwall, plus 1.81 Fed. Excise Tax

NU-TREAD WHITEWALL SNOW TIRES
ONE LOW PRICE!
LIMITED SUPPLY
2 FOR $19.95 Plus F.E.T. 56c to 72c
ALL SIZES
★ Quality Recaps
★ Made of Armstrong's Perma Bound Rubber
★ Road Hazard Guarantee
EXPERT STUDDING SERVICE AVAILABLE AT SLIGHT EXTRA COST!!

METRO EAST'S HEADQUARTERS For ARMSTRONG TIRES
EXPERT WHEEL ALIGNMENT AND BRAKE SERVICE
BOND TIRE COMPANY

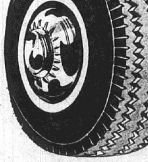

EAST ST. LOUIS
5100 STATE ST. ● 271-6688
OPEN MON., THURS. & FRI. 'TIL 8 P.M.
COLLINSVILLE
9001 COLLINSVILLE RD. ● 345-1323
OPEN EVERY NIGHT NIGHT 'TIL 8 P.M.

GRANITE CITY BOARD OF REALTORS

ONLY MEMBERS OF THE G.C. BOARD OF REALTORS ARE LISTED ON THIS PAGE

CHRISTMAS IN A NEW HOME IS POSSIBLE

•

Even Though Time Is Short You Can Celebrate Christmas In A New Home Of Your Own.

•

Contact Any Realtor On This Page.

Granite City BOARD OF REALTORS

Ashby AGENCY

2032 EDISON
Real Estate and Insurance
452-8117

1658 3RD ST. (MADISON): 2 bedroom with full basement with FURNITURE INCLUDED. Aluminum siding with paneled room in basement. Taxes $140.00. Price—$8000.

1835 STATE ST.: Here is a commercial building that is a real income property. Has 3 stores, first floor, apartments on second floor. Full basement. Gas fired steam heat.

2423 EDISON: 6 ROOM DWELLING (fully furnished with new double door refrigerator-freezer & color TV). Downstairs fully paneled and many other extras including carpeting in kitchen.

LIKE TO GET AWAY? Here is just the place (near) Hardin, Illinois. 3 bedroom modern home, 25 acres & spring fed pond. Large barn, pump house.

41 ACRES: 6 miles from Carlyle Lake. Approximately 20 acres can be cultivated. Creek running through property. Located on state highway. Price reduced.

2015 HILDEBRAND: Seven room house with basement, gas furnace, garage, tub with shower. Taxes only $104. Full sized lot.

2213 MIRACLE: 3 bedrooms, garage, cyclone fence, aluminum storm windows, fully insulated. Will FHA for more than purchase price.

3151 RODGER: 3 bedrooms, plus paneled recreation room with separate gas furnace. Large lot.

1930 BENTON: Newly decorated interior, new floor coverings, all new doors, windows, new hardware, 4 bedroom dwelling. Handy to downtown area.

WE WANT LISTINGS
WE WANT LISTINGS

AFTER 5 P.M.
CALL
Bob Rouland
931-4688

John Sobol Realty

1206 Niedringhaus Ave.
Granite City, Ill.
Phone 451-7431

DANDY 10-ROOM DUPLEX: 5 rooms, bath, new gas furnace in each apartment. Big garage. $450 down and $75 per month. Contract for deed or G.I. needs no money cash. Payments $82 per month. 1829-31 Edwardsville road.

133 TROECKLER LANE — Complete redecorated 5-room, 2-bedroom frame. Built-ins in kitchen, carport. Quiet dead-end street. No money needed on a G.I. loan. Payments $85 per month for everything.

SEE THIS 3-BEDROOM FRAME in Glenview. Has living room, kitchen, 1 bath, utility room, gas furnace, many shrubs and shady and fenced lot, patio and other features. G.I.'s hurry. . . . Only $11,950.

NEW 3-BEDROOM RANCH: Edge of town fresh air location. Living room, kitchen, utility room, forced warm air furnace, nice lot. G.I.'s don't pass. 632 Ashland. Only $95 per month complete.

#4 ROBIN COURT: Parkview Estates. Newer oversized 3-bedroom brick. Two baths, large kitchen with built-ins, central air, basement, and garage. Private street. Only $22,500. Will deal fast. Let's trade.

MARYLAND PLACE: 2241 Woodlawn. Pretty 2-bedroom brick. Large "L" shaped living room with 1 Georgia stone wall, fireplace and dining area. Fully carpeted. Good sized eat-in kitchen, completely finished rathskeller, gas furnace, marble sills and storm windows. Large brick garage, chain link fenced rear yard. Nicely landscaped. See today. G.I.'s welcome. We will trade, vacant now.

LIVE IN 6-ROOM, 3-bedroom apartment free. Let other completely furnished apartment pay the monthly payment. Full basement, gas heat, 2-car garage, nice corner lot. $1000 down and assume loan. Let's see 2547 East 24th street now.

Want to Sell a Home?

Want to Buy a Home?
CALL
J. W. Seneff
B. C. O'Neill
1414 Twenty-first St.
Realtors & Insurors
876-2524

2860 STATE ST., WILSON PARK: 4 BR brick, 2 full baths, family room, LR & DR, rathskeller, 2 fireplaces, garage and other extras.

2864 IOWA: Alum. siding, 2 BR, large kit., basement, garage. Very clean. Like new.

#61 CARLA DR.: Brick, split level, in beautiful Arlington. 3 BR, family room & den. Attached garage, other extras. Call for particulars.

LARGE COMMERCIAL ON MADISON AVE. with 100 ft. lot. Call for particulars.

INCOME PROPERTY Downtown. Net income after expenses $9760 per year. Very good occupancy. Building well maintained. Call for particulars.

1705 GARFIELD: Brick two bedroom, all large rooms, attached garage, stone fireplace. Brand new wall/wall living room carpeting, entire interior decorated, exterior painted this past week, new awnings, patio, other extras. Priced for a quick sale. Owner leaving city.

2023 RUSSELL: Cute 4 room cottage. Gas heat, basement, aluminum storm sash. Purchaser can assume existing G.I. Loan, low interest rate.

INCOME PROPERTY: 18xx Grand, 4 family apt. Brick. Good income. Call for particulars.

1150 NIEDRINGHAUS: Used car lot, 100 x 100. Immediate occupcany. Call for particulars.

WANT TO SELL YOUR HOUSE? — WE NEED HOUSES TO SELL. We Have BUYERS. WE HAVE ALL TYPES OF FINANCING — CALL "TIP."

Call Tip O'Neill
876-2524

MILLER WOLF REALTY, INC.

CALL
877-2345

SEE US for a HOME of YOUR OWN

THIS LOVELY HOME IS JUST LISTED, in the Park Area, 6 rooms, 1¾ baths, carpeted, built-in kitchen, 2 fireplaces, 2 car plastered garage, central air cond. and for the Frosting On The Cake, the most beautiful Family Room in this area. It's priced realistically, at $32,950.

ONLY $9950, for this two-bedroom home at 3131 Wayne ave.; new forced air gas furnace, newly decorated. Immediate possession, call us.

TOTAL PRICE $8450. See this five room, two bedroom, gas heat, garage. Lot 40 x 125. Immediate possession; 2255 State st.

ONE ACRE OF GROUND with this nice 7 room home, 4 bedrooms, full basement, big double garage, picnic type yard; priced at $16,950.

CARLYLE LAKE LOT: 80 x 80, on Marina with dock privileges; 1 hour from Granite City; priced at $2,-800.

ATTRACTIVE AND NICE, two family, 4 rooms and bath down, 4 rooms and bath up, full basement, gas heat, excellent condition; see 2310 Grand.

A STONE FIREPLACE is just one of the features in this nice brick home with attached garage, full basement, FA gas furnace, central air conditioning; priced at $19,950.

BELLEMORE SHOPPING CENTER
3226 Nameoki Rd.
877-2345 (1)

KAEGEL

"THE 'KEY' FOR ALL YOUR REAL ESTATE & INSURANCE NEEDS"

TWO BEDROOM FRAME, L shaped living room and dinette with w/w carpet, tiled bath, poured basement, aluminum storm window, 1 car garage, located corner lot and can assume 5¾% loan.

3 BEDROOM BRICK split foyer on corner lot, built-in kitchen, dining room, 1½ baths, attached garage, family room in lower level and space for fourth bedroom.

HILLCREST LAKE is 10 minutes from Granite City on the bluffs and offers this vacant 2 bath, 3 bedroom brick, large living room with fireplace, w/w carpet, built-in kitchen, poured basement, city utilities and 2 car garage.

3 BEDROOM BRICK in St. Elizabeth Parish, eat-in kitchen, w/w carpet in living room, ceramic tile bath plus full bath in finished basement, fenced rear yard, central air conditioned and priced at $18,950.

COMMERCIAL LOCATION on Rt. 203 and Rt. 40, ideal for small or large business. Call for details.

ALUMINUM SIDED 4 ROOM FRAME located close to schools and bus line, full basement, 2 baths, central air conditioning and in perfect condition.

16,000 SQ. FT. of storage or warehousing space with truck dock, located close to railroad and downtown Granite City.

$7950.00 BUYS THIS 3 room frame, partial basement, gas furnace, 1 car garage, fenced rear yard, vacant.

THREE ROOM FRAME located in Madison, full basement, gas furnace, 60 x 125 lot, fenced yard, garage, and selling for $5950.

LOOKING FOR SMALL BUSINESS LOCATION plus living quarters? Check 1682 3rd Street in Madison, across from school, 3 bedrooms, full basement, air conditioning and corner lot.

"REALTOR"
1367 NIEDRINGHAUS AVE.
452-1125
Ray Kaegel Bob Warford

MORRISS REALTY CO.

CALL 876-4400 — OUR 65TH YEAR

RALPH MORRISS, BROKER

3017 WASHINGTON AVE.— Very attractive tri-level home in ideal location. Has large living room, dining room, kitchen and two bedrooms. Gas heat, central air, attached garage. Call 876-4400 for appt.

2527 JERDEN: 5 room asbestos sided home in very convenient location. Full basement, gas heat, 2 bedrooms, living, dining room & kitchen. FHA or G.I. financing available.

4500 WALTER: 4 room modern frame on garden size lot 50' x 225'. Newly remodeled kitchen, attached 1-car garage. FHA or G.I. financing available. Call 876-4400 for more info.

List Your Property with MORRISS REALTY CO.

1708 MORO: Very attractive 2 bedroom home with newly remodeled kitchen, w/w carpeting in living room, dining room and master bedroom, oversize garage. Near to Nameoki school and 1 block from public transportation. Will FHA or G.I.

2224 E. 25TH: 1½ story, 2 bedroom home with full basement, w/w carpeting thru-out. Priced below $8000, so do call.

List Your Property with MORRISS REALTY CO.

160 ACRE FARM near New Douglas. 120 acres in cult. 20 acres in pasture, 20 acres in woods. 2 springs on property. Lake site. Price $375 per acre.

2703 ROOSEVELT: 5 room, full basement, brick, on 90' corner lot in West Granite. FHA loan commitment already received. Can G.I. with nothing down. Call 876-4400 for more info.

ART HOFF, SALESMAN
After Hours, 876-4461

MORRISS REALTY CO.
REALTORS SINCE 1903
1907 EDISON AVE. (1)

INCOME? 11 apartments & storeroom; 2501 Washington ave. Excellent income; everything in tip-top condition. Some apartments furnished. Owner retiring. Lot 80 x 125; 8 metal garages.

1314 MADISON: Three story brick; elevator.

2025 EDISON. Apartments & offices.

2300 BLOCK CLEVELAND: 2 family apartment.

618-620 MAIN, VENICE: 2 apartment buildings for the price of one. Small d/p.

2414 EDWARDS: 4 r. cottage, 2 garages and apartment.

ACREAGE & LOTS: 5 acres Arlington Heights.

100 ACRES, Horseshoe Lake Rod & Gun Club; cabins & apartments.

LOT: 80 x 135; Carol Gardens.

LOTS for multiple dwellings on Stearns avenue.

73 ACRES: Between Stearns avenue and Buenger avenue; Zoned R-5.

IN THE COUNTRY: 2 b. r. frame cottage on lot 80 x 130; selling at $7750.

EAST GRANITE: 2812 E. 24th; frame cottage, basement, large lot fenced.

1629 MITCHELL: 2 b. r. frame cottage, basement, hardwood floors; 1 block from Nameoki School.

2916 WILLOW: 3 b. r. cottage, yard fenced, carpets.

1925 JOY AVE.: 3 b. r. frame, $10,250.

VACANT: 3728 Joyce Ave., 3 b. r. brick—garage attached. $500 d/p no closing costs.

200 BROADWAY, VENICE: 3 b. r. frame, corner lot, $250 d/p, $65 per mo. No closing costs.

Need Financing on Your Home? We Have Funds available.

LUEDERS
REALTOR
877-0388 — 452-4174 (1)

FRANCIS AGENCY
877-2133

GUS KOESTERER

2427 EAST 25th: Clean 2-bedroom home, carpet in living room, fenced yard, garage and close to schools.

2515 HODGES: 5 room brick home, 2 bedrooms, kitchen, dining room, basement. Close to school. Price $7900.

EDGE OF TOWN: Large brick home with an acre of land, 3 bedrooms, 1½ baths, carpeting in living room, fireplace, central air, 2 car garage and many other extras.

COUNTRY LIVING: Beautiful 3-bedroom brick, 2 baths, 2 fireplaces, 2-car garage, large kitchen, screened porch and many other extras. Call for details.

OFFICE SPACE AVAILABLE CALL FOR SHOWING
877-2133

3200 MOCKINGBIRD: Beautiful 4 bedroom home located on corner lot, family room, living room with stone fireplace, carpetry, air condition, 2 car garage and many with extras.

2421 WILSON: 3-bedroom, living room, kitchen. Close to schools! $300 down, $92 month.

IDEAL FOR LARGE FAMILY: 4 bedroom frame, living room, dining room, basement, central air, and other extras.

2808 NATIONAL: Ranch style dwelling, 3 bedrooms, bath, large kitchen. Will decorate. $1,000 down, $100 mo.

REAL ESTATE & INSURANCE
2740 Madison Ave.
877-2133 (1)

REINHARDT AGENCY
877-0613
1933 Edison

FAMILY EXPANDING? Then see this 1½ story Colonial brick home. Kitchen, living room, 2 bedrooms and tiled bath on first floor, and room for 2 more bedrooms and bath on upper floor. Basement, gas heat, and carport. Close to Wilson Park, schools and bus line. #12 W. Wilson Park Dr.

DANDY LOCATION and a fine 5 room brick 2 bedroom home. Close to St. Elizabeth's school and handy to stores and bus line. Basement, gas heat, central air conditioning and a 2 car garage. Price reduced. 2329 Lynch Ave.

WILSON PARK AREA. Like 2 bedroom brick home, with extra bedroom in basement. W/w carpeting. Attractive kitchen. Attached garage. See for yourself at # 1 St. Paul Ave.

IDEAL MADISON LOCATION. Price reduced on this very fine 2 bedroom home. Basement, gas heat, air conditioning, paneled kitchen, large living room and dining room in excellent shape. Close to school. 1820 Skeen street.

ASSUME LOAN for only $650 down and move right in. 2-bedroom frame, conveniently located for St. Margaret Mary Catholic School or Frohardt School. Call for full information on 3149 Jill Ave.

LARGE FAMILY! See this 8 room brick home. 5 bedrooms. Bilt-in kitchen, carpeted living room with fireplace, 2 baths, gas heat, central air conditioning. 1872 sq. feet of living space. Big 75x130 ft. lot. Handy location for Maryville School. 2645 Angela Drive.

INVESTMENT OPPORTUNITY. Like new 10 room brick duplex with attached garage. Gas heat, central air conditioning, carpeting and priced to sell — below replacement cost — at $26,900. Good loan available. #11 St. Paul ave.

LOT: 60' x 140' lot at Mitchell with a 24' x 34' foundation on it. Priced to sell at only $1895. On Troeckler ln.

REAL ESTATE Cochrane and INSURANCE

1506 Johnson Road
876-1767 — 452-8175

911 GRAND: $150 dn.—no more to pay. 2 BRs., plus storage area. Only $6950 for quick sale.

2709 ANGELA DR.: 3 BR., brick, bsmt., att. garage. Only $17,900.

2429 GRAND: 9 rm. brick. 5 BRs., carpeted LR. & DR. Bsmt., garage.

1512 5TH ST.: 5 rm. brick, cent. air, 2 car garage. Will trade.

2226 BENTON: Small dn. pmt. & assume loan. 3 or 4 BRs., bsmt.

1121 GREENWOOD: Ideal bldg. lot 50 x 150'. Priced for quick sale.

1711-13 MAPLE: 2 houses—1 low price. 1—4 room. & bath; 1—3 rm. & bath. $500 dn. Full price—$6900.

2135 EDISON: 2 fam. brick. 4 rms. & bath dn., 3 furnished rms. up. Bsmt., garage. Good income.

22 WANDA: 5 rm. brick, 3 BRs., 20' kit., att. garage. All elec. $17,900.

26 MOORELAND DR.: 3 BR. brick, att. garage, cent. air, alum. SS. Priced for quick sale.

2248 MIRACLE: $250 dn. 4 rm. alum. siding, att. garage, big yard. $67 mo. complete.

816 3RD ST.: $1250 dn. & assume loan; $62 mo. 2 BRs., bsmt. Only $6450.

#12 PEARL DR.: 2 BRs., big fam. rm., att. garage, alum. SS plus 1 acre.

4729 WARNOCK: 6 rms. plus 75 x 250' lot. 3 BRs., att. garage, patio, fenced yard. Assume loan with $1500 dn.

1017 WASH.: 3 rm. frame. Low cost. $3900.

2201 EDNA: 2 BRs., LR., DR., big kit., bsmt., new gas furnace.

2156 WASH.: Beauty shop, plus 2—4 rm. apts., bsmt., fenced yard.

WANDA, ILL.: 2 or 3 BR. frame, big bsmt., garage, plus 2 acres. $13,995 for quick sale.

BLDG. LOT: Lake dr. Only $3295 for over 21,000 sq. ft.

STEELE-KUNNEMANN
(Gehlert Agency)

876-0252 — 1318 Niedringhaus
After Hours Call 876-2556

CAPE COD HOME: Almost new. 3 bedrooms, h/w floors, air cond., bsmt., corner lot. Near schools and new park. 2517 Ivy lane. Shown by appointment.

2 FAMILY BRICK 4 room and bath down and upstairs, bsmt., gas furnaces, good income. Easy to rent. 2125½ Edison.

75 AND 80 FT. LOTS FOR SALE in Wilshire Manor — several available. Terms.

WILSON PARK AREA: 2-family frame, 4 rooms and bath up and down. Bsmt., 2 gas furnaces. Good income. Easy to rent. See 2648-48a Grand.

ATTRACTIVE, ALMOST NEW: Brick duplex. Each unit has 2 bedrooms, living room, built-in eat-in kitchen, h/w floors, tile bath, carport w/storage area. Convenient location. Attractive price.

INCOME PROPERTY: Duplex w/4 rooms and bath on each side, garage. Plus a 4 room, 2 bedroom house on same corner lot. $220 month income. 2402 Washington. Will sell contract for deed.

2100 GLEN DR.: 5-room, 3-bedroom home, storm sash, landscaped corner lot. Only $11,500. Shown by appointment only.

You Can't Find A Better Buy

Brand new, brick split level home, in finest location, offers 4 spacious bedrooms, large 17-ft. kitchen, colonial front porch, garage,—all for the price of only $18,950. You can't find a new home anywhere with as much value, for the price. See today, in our new subdivision, at 3044 Mockingbird.

Call 876-0252

WANT TO SELL YOUR HOME? CALL 876-0252

Gitchoff Agency
REAL ESTATE & INSURANCE

1927 EDISON AVENUE

BEAUTIFUL 6 ROOM brick, 1 year old; carpeted, central air. Many extras. 1520 Seventh st. PRICED TO SELL. CALL NOW!

ARLINGTON HEIGHTS: 3 bedrooms, large family room, central air; next to lake & golf course.

2-FAMILY: 4 rooms EACH. 2770 Madison Ave.

$750 DOWN will buy this five room, 3 bedroom home located at 3000 Willow. DON'T WAIT!

7 ROOM BRICK HOME: 4 bedroom. 1 bath. 2 car garage. By appointment only.

COUNTY LIVING: New 3 bedroom brick, 1½ baths, garage, built-in kitchen, stove, garbage disposal, carpeted liv. room, tile bath. Assume present loan.

2412 ANGELA: 3 bedrooms, 1½ baths, attached garage.

CLOSE TO DOWNTOWN: 2206 Grand. 3 bedrooms. Large rooms. Ready to move into.

15 CHOICE BLDG. LOTS near Glen Carbon. Will sell 1 or all. Perfect for ambitious builder. Terms to right party.

REMODELED: 2 bedroom home. Priced to sell at $6250.00

MITCHELL AREA — 141 Troeckler Lane, 3 bedroom frame, garage, double lot, big patio. Priced right at $13,950.

1508 6TH ST.: 5 rooms and bath, full basement, gas heat. OWNER MUST SELL.

1737 POPLAR: 4 rooms and bath, H/W and tile floors, large utility room, garage and new oil furnace. SHOWN BY APPOINTMENT ONLY.

452-3119 — 877-2006

Maryland Real Estate & Insur. Agcy., Inc.

PARK AREA: Three bedroom brick; fireplace in living room; w/w carpeting in living and dining rooms; paneled den; full basement; central air-conditioning; oversize 2 car garage; inspection by appointment only.

SIX ROOM RANCH BRICK: three nice size bedrooms; 2 baths; coved and swirl ceiling in living and dining rooms; attached garage; fenced rear yard. $19,750.

1624 LINDELL: Four room frame; owner must leave area; excellent chance for loan assumption; call now for full particulars.

INCOME PROPERTY — Three bedroom frame; full basement; interior just redecorated; new gas furnace just installed; also 2 apartments located at rear of property always rented; complete package for only $9250.

THREE BEDROOM FRAME — Living room with large dining area; built-in stove & oven; 1½ tiled baths; central air conditioning; attached garage; $19,750.

FOLLOWING PROPERTIES CAN BE PURCHASED ON CONTRACT BASES, TO QUALIFIED BUYERS:
2801 Willow; 2419 Madison; 2909 National; 2240 Miracle

2406 EDWARDS: Two bedroom frame; full basement; central air-conditioning; $7,-800.

RESIDENTIAL BUILDING LOTS: Buy now; build later; approved streets, city utilities; approx. size 70' x 130'. Call now for complete details.

Maryland Real Estate & INSUR. AGCY., INC.

Bob Swiatek 452-6158 — Ken W. Rapp 876-1705

GRADUATE TO A HOME OF YOUR OWN

2808 NATIONAL: 3 br dwelling, storage area, gas furnace, will repair. Low D/P on VA contract. Vacant and close to schools.

2401 DEWEY: 2 br insulated modern frame with big kitchen, partial bsmt., gas furnace, storm sash, garage, big fenced corner lot. Can go G.I. Inspect with Judd TODAY!

2549 ADAMS: 2 BR cottage with bsmt., gas heat. Only $500 down on contract with VA.

2812 EDGEWOOD: 3 BR frame cottage with asbestos siding, gas heat, near school. Only $500 down on contract with VA.

CARPETED DR & LR in this vacant 5 room, 2 Br modern frame and concrete block cottage with attached garage. Low taxes, quick possession, gas heat, fenced corner lot. 4101 Braden.

4017 RODE: 4 room 2 Br frame, garage, gas heat. 100-x215 lot. For sale as is $8,500 with $200 down on VA contract.

2909 FOREST: 3 Br modern frame, asbestos siding, gas furnace, 60' lot, near schools; S/P $11,750. Only $300 down, $98 monthly with VA on contract. Vacant.

2421 WILSON: 3 BR modern frame, asbestos, siding, gas furnace, utility. On sale for $11,000 with only $300 down on contract for deed. Vacant.

2816 NATIONAL: 3 Br cottage with big kitchen, utility, garage. Low down-pymt.

WANT BLUFF LOT WITH VIEW? Corner of Glendale & Glenwood Drives in Glenwood Estates where quality is higher than price. Restricted residential. $4995. Inspect with Judd today!

JUDD
Real Estate and Insurance
2776 MADISON AVE
877-5542

BLOODWORTH
REAL ESTATE AND INSURANCE AGENCY
1222 Nineteenth Street

877-2363

140 ARLINGTON DRIVE: On Lake—near golf course. New 3-bedrooms, family room w/-fireplace, built-in kitchen, huge living room, 2 full baths, central air. Many other extras. We will trade for your home. Call for appointment.

1641 VENICE STREET — Granite City: Good location, 2 bedrooms, living & dining room, gas heat, garage, fenced yard. S/P — $13,500.

2319 GRAND AVENUE: To close estate. 3 bedroom home, living room, dining room, kitchen, 2 full baths and basement. Perfect for large family. S/P $10,500.

1804 POPLAR — NEAR DEPOT: Immaculate 2 or 3 bedroom alum. siding home, carpeting air cond., new 1½ baths & kitchen, family room, bar in basement, new furnace, storm sash, awnings, nice carport, fenced yard & many other extras. This home is one of a kind. Call now for appt. Only $13,-950.

1415 MADISON AVENUE: 3 beautiful rooms & bath, basement, gas heat, A/C, carpeting, paneled walls. New kitchen & bath w/ceramic walls. Must see to appreciate. Can buy all furniture reasonable. Call for appoint. S/P $7,450.

2718 BUXTON: 5 room frame, 2 bedrooms — 10x12, living room — 10x15. Utility room, garage, storm sash, window air cond. S/P—$8,950.

3 BEDROOM modern frame — can be made into 4 bedrooms. 2 car garage, steel fenced corner lot 100' x 130'. See this at 863 MARGARET —MITCHELL. S/P, $11,500.

3 LOTS IN TROY, ILLINOIS: In subdivision—three acres total (partly wooded). A good buy at $6,000 on Troy, O'Fallon road.

LOT — Over 1 acre next to Route 270 on Old 67. 186' frontage—237' depth. Price $5,750.

BUILDING LOT ON GRANITE AVENUE: 50 x 125 — sewers & water. Only $1,450.

CLASSIFIED ADS

DEADLINES: NOON SATURDAY for Monday Publication
NOON WEDNESDAY for Thursday Publication

MINIMUM CHARGE $1.00 (BOX NUMBER SERVICE CHARGE $1.00)

RATES: First Insertion 7c WORD — Second Insertion 6c WORD — Fourth Insertion 5c WORD

EXAMPLE: 15 WORDS, 1 TIME — $1.05; 2 TIMES — $1.95; 4 TIMES — $3.60

CANCEL YOUR AD DAY RESULTS ARE OBTAINED—
REFUNDS ARE BASED ON EARNED RATE

Houses for Sale 1

ROZYCKI REALTY
2216 MADISON
GRANITE CITY, ILL.
FOR SALE — BUY — TRADE — SELL

877-6108 877-6109 877-7188

THE SAFEST INVESTMENT YOU CAN MAKE . . . IS A HOME OF YOUR OWN . . . THRU "ROZYCKI REALTY"

3 BEDROOM BRICK with beautiful kitchen, dining area, large living rm., ideal bath, full basement, 1 car attached garage, central air plus rich carpeting, too! 3 BR-L.

1404 WASHINGTON AVE. — Will sell contract for deed and payments of $85.00 mo. on this 3 BR home, living RM., country size kitchen.

1929 SIXTH — 4 BR home, large country size kitchen, basement, gas furnace, plus many more extras. $250.00 down and payments just $69.50 mo.

"ACREAGE"

124 ACRES—5 minutes from SIU. Ideal for new home sites.
13 ACRES—Troy, Illinois.
24 ACRES—Greenville, Illinois—$6950.00.
3 CHOICE ACRES—30 minutes from G.C.—$5750.00.
440 ACRES—Ideal recreation area with 50 acre lake, highway frontage, city water & gas—38 miles from G. C.

529 ENGLISH — Extra large 2 BR home, living & dining area, good size kitchen, blt. in stove. Extra large attached garage PLUS 100' x 300' lot. Better hurry on this one!

NO DOWN PAYMENT FOR VETERANS

NEED LARGE HOME? — This is it. 3 spacious bedrooms, kitchen with built-in stove G/D and oven, 1½ ceramic baths. Full basement, cen. air. 75 x 125 lot. Call today. Ask about #18F.

DOLL HOUSE — Please take off your shoes before you go in this home. A-1, neat, 3 bedrooms, double closets, 27 x 14 living room with w/w carpet, large kit. with built-in cabinets, ceramic bath with shower, alum. storm windows and doors. 3024 EDGEWOOD.

ASSUME — 3 or 4 bedrooms, large kitchen, full of built-ins, tile bath with built-in vanity, family room in basement. Cen. air. $2,000 down, take over payments, no closing costs. Payments $121.00 per mo. tax & ins. included. #2 IRIS. Call now.

ALTON — This lovely 3 bedroom brick must be seen to be appreciated. All specious rooms, living room, w/w carpet and fireplace, dining & kitchen combination. 1 car finished garage. 80' x 250' lot. Back of new shopping center. 3103 MISSION. Only $23,500.00.

$10,500.00 — That is total price for this lovely 2 bedroom cottage, living room and dining room, w/w carpet, 28 x 14 family room with fireplace. Full basement, 1 car garage. Payments less than rent. 1722 45TH STREET. Bring in $250.00, this home can be yours.

1405 NORWOOD DRIVE — 2 bedroom cottage, 18 x 14 living room, spacious kitchen with loads of built-in cabinets, drapes & carpet go with sale, all alum. storm windows & doors. Attached 1 car garage. First offering. Taxes only $100 per year.

2 HOMES FOR THE PRICE OF ONE — This lovely 2 bedroom home on front of lot has w/w carpet in living room and dining room and upstairs family room. Full basement PLUS 4 room home on back of lot. Live in one, rent the other. $250.00 down payments less than rent. Must sell this week. 2422 MADISON AVE. Call or stop in today.

BUDGET SPECIAL — 2 bedroom, A-1 neat, spacious living room & kitchen, w/built-ins, alum. guttering, new roof, 60 x 120 lot. $250.00 down. Payments $62.56 per mo.

COUNTRY LIVING — 2 bedroom ranch type home can't be replaced. Living room, w w carpet and wood burning fireplace, country size kitchen with all the built-ins you could want; marble window sills, patio & BBQ pit are just a few of the extras in this home. 2 car garage. 90x180 lot. Total price $17,900.

AVAILABLE NOW C/D RENT WITH OPTION TO BUY on some of our homes this week only. Don't wait these will not last.

WALTER ROZYCKI — JOHN KREKOVICH —
LEO PELEK — GRAD KRAUSE — MARY BILBREY —
REGINA PIECHOCINSKI — PETE FERRO (1)

WILL TRADE! 3-bedroom, living, dining, kitchen, gas perimeter heat. Near shopping center. Ideal location. Redecorated. No money down. Call 877-4540. 1-12-16

COUPLE'S DREAM! Living, bedroom, large kitchen, basement, gas heat. Totally remodeled. Like new! Low down payment! Phone 877-4540. 1-12-26

IT WILL COST YOU $847 MORE
TO BUY A HOME IN
BEVERLY HILLS
IN 1969

SO WHAT'S THE USE OF WAITING?
BUY YOUR 1969 HOME NOW AT A 1968 PRICE
AND MOVE IN NEXT SPRING . . . OR SOONER

CHOOSE NOW AND WE WILL
1. GUARANTEE THE PURCHASE PRICE
2. GUARANTEE THE INTEREST RATE
3. IMMEDIATE POSSESSION IF YOU WISH

Visit model home located off Highway 162 between 157 and 159. Home open daily and on weekends or call 931-0111 for special showing.

DALE CONSTRUCTION CO.

Royce Realty
3710 Pontoon Rd.,
Granite City, Illinois
TELEPHONE
931-2400

OPEN EVERY EVENING
'TIL 8:00 P.M.

WE NEED A 3 BEDROOM HOME FROM $14,000 TO $16,000 TO SELL!!!!

4620 DELYNN DRIVE: 3 BR brick ranch w/beautifully finished basement, 2-car attached garage, large lot & central air. Stone fireplace in living room, fireplace in family room, completely built-in kitchen, dining room & 1¾ baths.

2501 EAST 27th: 2 BR stucco cottage on shaded lot with awnings on the windows & gas heat. IDEAL FOR STARTING OUT OR SLOWING DOWN.

2408 DELTA: Neat 3 BR aluminum sided ranch w/full basement, detached garage & driveway.

913 GRAND, MADISON: 2 BR frame cottage w/full basement, enclosed front porch & fenced yard. New birch cabinets in kitchen PLUS ON BACK OF THE LOT IS AN INCOME COTTAGE WITH 2 ROOMS & FULL BATH.

7941 OLD ALTON RD.: Executive type 3 BR brick ranch w/2 car attached garage on huge 100'x150' EDGE OF TOWN LOT. Sunken living room, dining room, carpeting, 2 full baths, breakfast bar in kitchen, intercom system, hardwood floors, huge family room with sliding doors to back patio. THIS IS A REAL BEAUTY.

2135 EDISON: 2 STORY 2 FAMILY SOLID BRICK w/ full basement, new gas furnace, 2 full baths, 2 kitchens. DOWNSTAIRS APARTMENT BRINGS IN $95 PER MONTH.

2 ACRES: EDGE OF TOWN —3 BR brick ranch home only 9 years old with full basement, formal dining room, hardwood floors, ceramic tiled bath with over 1400 SQ. FT. OF LIVING.

4 BIG BEDROOMS — EDGE OF TOWN — LARGE SHADED LOT — ATTACHED GARAGE & CARPORT — STEEL SIDING — FORMAL DINING ROOM — HUGE FAMILY ROOM — FULL BASEMENT — WE WILL SELL THIS ONE ON A CONTRACT FOR DEED IF DESIRED. VINCENT AVENUE.

GLEN CARBON: 2 ACRES— 5 BEDROOM BRICK RANCH RANCH HOME JUST 100' FROM HIGHWAY 270 & ALL FENCED. Finished basement, 2 full baths, completely built-in kitchen, formal dining room, hardwood floors & gas heat. THIS ACREAGE CAN BE ZONED FOR TRAILERS.

208 BRIARCLIFF: 3 BR concrete home with attached carport, gas heat & aluminum storm doors & windows. Open beam ceilings which are very eye appealing, plenty of kitchen cabinets, shower in tiled bath & THIS HOME WILL BE COMPLETELY PAINTED INSIDE AND OUT. (1)

AFTER HOURS CALL
BOB—931-5221

NEW SPLIT FOYER home, built in stove, oven, cabinets and dishwasher. Family room, carpeted living and dining rooms. Located in beautiful Deterding Hills, northeast of Collinsville. $27,750 with ten per cent down. 656-3397. D. Summers Agencv. 1-12-9

PROPERTY OWNERS!!
We HAVE Buyers
We NEED Sellers
ALSO
TRY OUR NEW
TRADE-IN PROGRAM
LIST WITH
MORRISS REALTY CO.
REALTORS SINCE 1903
1907 Edison 876-4400

451-7788
ABRAMS Real Estate
1414 21st STREET DARNER BLDG.

451-7788 877-5776

SIX ROOM HOME IN MITCHELL AREA: 3 bedrooms plus large family room that could be a fourth bedroom if needed. Gas heat, air conditioning, sewers, built-in cabinets. A NICE HOME IN A NICE SUBDIVISION — 707 N. MEADOWLANE. $13,500.

WE HAVE SEVERAL CHOICE TWO, THREE, AND FOUR FAMILY INCOME UNITS AVAILABLE. CALL TODAY FOR DETAILS.

CALL US ABOUT OUR NEW 3 BEDROOM BRICK HOMES— BUY BEFORE THE NEW YEAR AND HIGHER PRICES!

OUTSIDE OF TOWN IN NICE SUBDIVISION: 3 bedroom brick with completely finished basement with built-in bar. Cyclone fenced back yard. Built-in kitchen, gas heat, central air conditioning, storm windows and doors, hardwood floors, ceramic tile bath. Also has separate room in basement that could be a fourth bedroom. CALL FOR APPOINTMENT ON 1152 WANDA. $20,200.

APPROXIMATELY 3 ACRES OF SHADE TREES, BERRY BUSHES, AND A LARGE GARDEN PLOT: Go with this five room frame home in Livingston, Ill. Built-in kitchen, gas heat, newly rewired, formal dining room, living room, and two bedrooms. Only 1½ blocks from school. Only $15,900 for #H-9.

PRICE REDUCED OVER $2000 FOR QUICK SALE on this 6 room frame home in Troy, Ill. Located on 130 x 240 ft. lot close to school. 4 bedrooms, living room and kitchen with built-in cabinets. Aluminum siding, 1 car garage. See 206 Bryan today; only $14,900.

EDGE OF TOWN: 6 room frame home with carport. Built-in kitchen, carpeted living room, dining room, two bedrooms, 50 x 150 lot. Close to schools. 2621 HEMLOCK—$11,130.

FOUR ROOM HOME: Close to grade school, but still out of the traffic. Built-in kitchen, gas heat, storm windows, on large 75 x 120 lot with lots of shrubs. 2109 LOUISA, ONLY $10,500.

SIX ROOM HOME: On a 75 x 120 lot. Built-in kitchen, carpeting, living room, dining room and 3 bedrooms, air conditioning, gas heat, carport, ceramic bath, storm doors and windows. CALL FOR APPOINTMENT TO SEE 3005 EDGEWOOD—$13,500.

FIVE ROOM BRICK with attached garage and full basement, 3 bedrooms, built-in kitchen, living room, carpeting throughout. Central air, gas heat, 1½ baths—vanity in main bath. 82 x 120 lot. Only $20,950 for 2623 STRATFORD LANE.

LIVE FREE IN THIS CONVENIENTLY LOCATED DUPLEX AT 2205-07 LEE: 4 rooms one side unfurnished; 3 rooms other side furnished. Call for additional information. Now only $10,600.

CALL ABOUT INVESTMENT OPPORTUNITIES AND INCOME PROPERTIES. ALSO SOME VERY GOOD BUILDING LOTS AVAILABLE.

HILDA ACQUAVIVA — MARIE SZYMCEK —
JOE ROBINSON — BETTY FERRELL —
ED WIESEHAN — DALE BECK —
DOROTHY HARVELL

HOUSE, 3 bedroom, full basement, attached garage, on Angela Drive. Immediate occupancy. Call 931-0410. 1-12-30

COLLINSVILLE: 3 bedroom brick, carpeting, air conditioning, close to shopping center. Call 344-3924. 1-12-12

"CHRISTMAS PRESENT FOR YOU"
We offer you a very handsome 6 rm. brick ranch home (executive owner transferred) in a prestige, attractive neighborhood — 1704 Garfield, near shop centers, schools. It's the good family life. Richly carpeted, huge master BR. Pretty eat-in kitchen, birch cabinets. 1½ baths. You will love the "live in" paneled family room bsmt. Concealed storage galore. Big carport, a pretty yard, shrubs & trees. Selling near $19,000 — It's a "MUST BUY". Immediate possession.

COCHRANE AGENCY
376-1767 1506 Johnson Road 452-8175

Call 876-0412
Anderson Agency
REAL ESTATE and INSURANCE

1802 BERMEN IS "CRYING" FOR CHILDREN! Large families will enjoy the 4 bedrooms, full tile bath with shower, newly carpeted living rm., big eat-in kitchen, full basement with family room, central air, all alum. exterior, garage and carport, deep well and double corner lot. PRICE REDUCED FOR FAST SALE.

2624 STRATFORD LANE is a brick with complete wall to wall carpeting, full built-in kitchen, ceramic bath and ¾, full basement, attached garage and large corner lot. NEW LOW PRICE!

GIVE YOUR FAMILY THE GIFT OF LUXURY! #58 TERRACE LANE is a brand new brick with luxurious wall to wall carpeting, 3 baths, 4 bd. rm's., family rm. with rustic fireplace, complete built-in kitchen, built-in cleaning system, 4 ton air cond., double garage with automatic door, patio, with privacy fence. INTERESTED? CALL FOR MORE DETAILS.

Want Your Home Sold Fast?
**List with the Aggressive Co.
at . . . 2914 NAMEOKI ROAD**

THRIVING LIQUOR BUSINESS: Includes drive-in facility, walk-in coolers of large capacity, lounge with good seating capacity, income property, large triple size corner lot with very high traffic count. Call for full details.

ASK ABOUT OUR INCOME PROPERTY: WE HAVE DUPLEXES TO MULTI-FAMILY, BRICK & FRAME, OLD AND NEW.

2404 TERMINAL: SPOTLESS 3 bd. rm. home with wall to wall carpeting, tile bath with shower, full basement, alum. storm sash, large fenced yard and NEW LOW PRICE.

TOLLESON Real Estate
3727 NAMEOKI RD. 877-5252

HOUSE OF THE WEEK

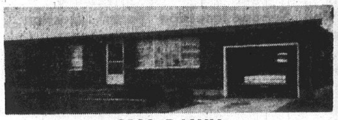

2108 DAWN

THREE B.R. BRICK with attached 1-car garage, w/w carpet in L.R. and hall, built-in kitchen, large lot. good location. Owner is interested in trading for a smaller home. This might be your opportunity to trade up. Call 877-5252 now for an appointment.

2607 HODGES — GI nothing down. FHA $325 down. 2 B.R., large D.R., plenty of built-in cabinets, full basement, gas furnace, large lot, good location. Owner is interested in selling furniture. This could be an excellent opportunity for a young couple just starting out. Make an appointment to see this one today. Full price of house only $10,000.

OLD ALTON ROAD — Brand new 3 B.R., brick homes, w/w carpet, built-in kitchens, ceramic tile in bathrooms and kitchens, full basements. You must see to appreciate. Make an appointment now to see these. They won't last long. Full price only $16,500.

LOT FOR SALE — 80 x 125, tap-on fee paid, located in Carolyn Gardens subdivision. An excellent opportunity to put up the home of your choice. Call 877-5252 now. Don't miss this opportunity.

LISTINGS NEEDED --- BUYERS WAITING

HAVE YOU EVER THOUGHT OF OWNING YOUR OWN BUSINESS? If so, call us today for confidential information about an established profit-making business.

LOTS NOW AVAILABLE ON BERN in the Maryville Heights subdivision. Display homes are going up. Why not act now and choose the one of your choice. Call today for an appointment.

IT WILL COST YOU $689 MORE
TO BUY A HOME IN
QUIET VALLEY
IN 1969

SO WHAT'S THE USE IN WAITING?
BUY YOUR 1969 HOME NOW AT A 1968 PRICE
AND MOVE IN NEXT SPRING . . .OR SOONER

CHOOSE NOW AND WE WILL
1. GUARANTEE THE PURCHASE PRICE
2. GUARANTEE THE INTEREST RATE
3. IMMEDIATE POSSESSION IF YOU WISH

Visit our furnished display home located on Highway 111 just south of Pontoon Road. Open daily from 9 a.m. to 8 p.m. and Sunday from 1 t 5 p.m.

DALE CONST. CO. 931-0111

December 8th — SUNDAY — 1 P.M. 'til 5 P.M.
OPEN HOUSE
Wilson Park Estates
Turn North at 29th and Benton Onto Indiana Ave.
. . . 2 Blocks and You're There.

3 bedroom brick homes . . . 1½ baths . . . carpeting . . . basement . . . gas heat . . . air conditioning . . . attached garage . . . paved streets . . . sidewalks . . . sewers . . . easy walking distance to schools . . .

Reinhardt Agency 877-0613
1933 EDISON AVENUE

WOULD YOU BELIEVE
104
There are now 94 electric heated homes and apartments in the Granite City Area.
Are you one of the lucky ones enjoying the total comfort of electric heating? Why not call Illinois Power for details, 876-1280

TROY, ILL. on Route 40. 2-bedroom frame house and 2 lots, 386x250, $15,500. Call 344-1389. 1-12-9

4 BEDROOM HOUSE, 2 baths, large family room and pool. Call for appointment. 877-1179 1-12-5

Want to Sell a Home?
Want to Buy a Home?
CALL
J. W. Seneff
B. C. O'Neill
1414 Twenty-first St.
Realtors & Insurors
876-2524

EXECUTIVE HOME
2860 STATE ST., WILSON PARK: 4 BR brick, 2 full baths, family room, LR & DR, rathskeller, 2 fireplaces, garage and other extras.
Call for Particulars
876-2524

OR LEASE BY OWNER: Lovely 3 bedroom home. Large living room & kitchen, separate dining room & attached garage. Basement has family room finished in knotty pine. Central air, new w/w carpeting throughout, garbage disposal, separate well & pump for watering lawn, 13 closets, patio with fireplace within fenced yard. $18,900. 2133 Lindell. Call 876-8895 1-12-12

LOW DOWN payment! 3 bedroom, living, dining, kitchen, plus carport and corner lot. Bellemore Village area. Immediate possession. Call 877-4540. 1-12-16

8 NORTH CROWN DR., Collinsville, 2-story frame, 1½ baths, 3 bedrooms, large wooded lot, fireplace. Call after 4 p.m. 344-4172. 1-12-16

HOUSE, 3 bedroom brick, 3 years old, beautiful. University Drive. Mitchell. Immediate occupancy. Call 931-0410. 1-12-30

MODERN HOUSE and 2 acres in country. Electricity, gas furnace, 2 bedrooms, full basement. C. H. Steiner, Highland, Illinois. Phone 675-2406 1-12-5

3 ROOM HOUSE, close to everything. Under $4,000. By owner. Apply at 3000 or 3008 E. 23rd. 1-12-5

IN ALHAMBRA, 7-room frame modern house, 4 bedrooms, bath, automatic heat, basement. Good condition, good location. Ideal for young or retired couple. $7200. Phone 1-488-2538. 1-12-23

3-BEDROOM HOME with ¾ acre located on Rock Road, RR No. 1, Box 1349 E. Phone 877-8805. 1-12-5

1½ STORY FRAME in Glen Carbon, $10,900. 4 large rooms down, 3 small up. Interior completely remodeled. Owner transferred. Call 288-9477. 1-12-9

9-ROOM HOUSE, 5 rooms up, 4 down. Fully equipped barber shop next door. 1437 2nd Street, Madison. Call 876-8975. 1-12-19

Real Estate for Sale 2

IDEAL LOCATION
FOR PRIME BUSINESS
On busy Madison ave. 800 sq. ft. of store or office space in front and lovely 2 bedroom brick home in rear. 819 Madison ave. Good terms available. First Granite City Savings.
Call 876-0262

FARM— 3 miles south of Patterson, Mo., on black top road. 3 acres, 4 room house with bath, garage, screened front porch, pond on property. Near Wappapello and Clearwater Lakes. Call 877-3347. Reasonable. 2-12-5

16½ LEVEL ACRES. Fronting on Rt. 157, modern 3 bedrooms, wall to wall K-cabinets, gas hot water heat, new 30x45 metal barn bldg. Good well. 25 minute location from Granite City.

160 ACRE DAIRY FARM. 100 tillable, 40 additional acres can be worked. Modern 4 bedroom brick home. Six stall modern milking barn, 2 silos, barn loafing shed, large spring-fed lake water supply and 2 cattle ponds. On all weather road, 2½ miles off Rt. 157, close to Edwardsville.

6 ACRES. Modern 4 year old 3 bedroom brick all electric home. Tile kitchen & bath, stone fireplace, 2 baths, large carport. Well stocked lake, wooded area and pine trees. Circle drive, 1 mile of U.S. 66, close to Staunton on all weather road.

FIVE MINUTE LOCATION to SIU at Edwardsville. Modern 3 bedroom brick, basement, gas heat, 3 car garage. This property has five acres nicely shrubbed, landscape, fruit trees. All furniture which is modern and fine quality can be purchased with this home. Immediate possession.

IN STAUNTON: Exceptionally nice insulsided home. Large bedroom with built in closet, large living room, modern kitchen with wall to wall cabinets, large utility room with laundry tubs and new gas furnace, panel hall and bath. Newly remodeled and new features throughout with attached garage. New second garage, utility building for workshop, corner lot.

WHITE FRAME: 3 large rooms, city water, gas, part basement, garage, small barn, 2 large lots. Immediate possession.

TWO STORY INSULSIDED: 3 bedrooms, living room, nice kitchen, hall and bath, utility room, city water, gas sewers, new garage.

CORNER: S. Hibbard and W. 5th St., Frame, 7 rooms, city water, gas, part bath, basement with coal furnace. Price reduced.

IN LIVINGSTON: All newly remodeled and redecorated five rooms, paneled living room, full bath, with water, gas, sewers, large corner lot. Immediate possession.

FOUR ROOM HOME: built in kitchen cabinets, gas range, 2 space heaters, basement with coal furnace, city water, gas, 3 lots, Immediate possession. Will consider Contract for Deed.

MODERN Insulsided Home: 2 bedrooms, sun room, full bath, gas furnace, city water, gas, sewer, garage, storage building, fenced back yard, enclosed back porch. Immediate possession. Price reduced.

LIVINGSTON: Four room basement, city water, large lot. On Main St. in Livingston. Vacant. $2000.

**For Appointment to See Any Property, Call
Bodner Agency
Livingston, Ill. 618-NE7-3151**

BODNER AGENCY
REALTOR
Livingston, Ill.
618-NE 7-3151 (2)

Trailers for Sale 5

28 x 8 HOUSE TRAILER: Like new. Excellent for traveling; best offer accepted. Located Lazy "D" Trailer Court, 732 East Chain of Rocks road, Mitchell, Ill. 5-12-5

WANTED—Mobile homes. Pay cash. Call 873-0376. 5-12-16

CLASSIFIED ADS

DEADLINES: NOON SATURDAY for Monday Publication
NOON WEDNESDAY for Thursday Publication

MINIMUM CHARGE $1.00 (BOX NUMBER SERVICE CHARGE $1.00)

RATES: First Insertion 7c WORD — Second Insertion 6c WORD — Fourth Insertion 5c WORD

EXAMPLE: 15 WORDS, 1 TIME — $1.05; 2 TIMES — $1.95; 4 TIMES — $3.60

CANCEL YOUR AD DAY RESULTS ARE OBTAINED—
REFUNDS ARE BASED ON EARNED RATE

Trailers for Sale 5

ANNUAL YEAR END SALE—Most 12' wide models reduced. For really big savings come to Two-Seventy Mobile Home Sales on Interstate 270 between Highway 3 and 111. Phone 931-1000. 5-12-30

1965 SCOTTY Travel Trailer. Furnace; air conditioning. Inquire 2003 Wilson Avenue. 5-12-5

1964 AVALON 8' x 35' trailer, 2 bedroom. $1500. Call 876-0783. 5-12-9

HOUSETRAILER 10x50, on private lot. Central air-conditioning. 2 bedroom. Call 931-2211 after 5 5-12-12

Houses for Rent 6

2-BEDROOM BRICK DUPLEX: Carpet, central air, range and refrigerator, private yard and drive, $120 per month. Bruene Drive, Pontoon Beach. Call 1-397-1909. 6-12-5

4 ROOMS & BATH, $65.00 per month at 2905 Buxton. To see call 877-2062. 6-12-5

FURNISHED: 3 rooms and bath, $25 week. Couple preferred. 803 Grand. 6-12-5

NEW 3-BEDROOM BRICK with garage, 2 full baths, large kitchen, built-in electric stove, basement. On a quiet street. No. 4 Robin Court. $175 month, lease. Call 451-7431. 6-11-21tf

Lakeshire Duplexes
2-bedroom, central air, carpet, range and refrigerator. Private drive and yard. Pontoon Beach. $120 a month.
1-397-1909

1517 JOY. New 2 bedroom brick home furnished. In Bellemore shopping area. Phone 344-9375. 6-12-5

4 ROOMS unfurnished, gas heat, modern. 2015 Lee ave. 6-12-5

1914 FIFTH ST., MADISON: 4 rooms & bath; 2018 Quincy, 3 room & bath; 502 Main, Venice, 4 rooms & bath; 2017 Lee, 3 rooms & bath; 2010a Illinois ave., 3 rooms & bath. Call 797-0390. 6-12-30

3 BEDROOM BRICK. One car garage. 2144 Dawn. $145 month. John Sobol Realty, call 451-7431 6-12-5

4 ROOMS WITH basement, unfurnished. Only good clean people apply. 1644 Olive. Call 877-5777 6-12-5

UNFURNISHED 5 room house, 24XX Madison. Call 1-314-994-9029 or 1-314-382-6330 6-12-5

SMALL 4 room modern house. Furnished (except utilities). Excellent location. $100 month. Small deposit required. Phone 931-5197. 6-12-12

7-ROOM MODERN farm house on 162 (Buck Road). No children under 10, $50 per month. Immediate possession. Call 451-7431. 6-11-21tf

MODERN 4-ROOM HOUSE, garage, gas heat. Adults only. 1706 6th Street, Madison. 6-12-9

MODERN 4-ROOM HOUSE, garage, gas heat. Adults only. 1706 Sixth Street, Madison. 6-12-9

4 ROOM HOUSE FOR RENT: Call 876-6725. 6-12-9

TWO BEDROOM HOUSE: W/w carpet, fenced yard with garage. Unfurnished. Call 877-8570. 6-12-5

4 ROOMS: Gas heat, fenced yard. 4532 Nameoki road. Call 1-288-9587 after 6:30 p.m. 6-12-9

TRIPLEX, unfurnished, 4 large rooms, bath, basement, remodeled. Call 877-3983 after 6 p.m. 6-12-9

4 ROOMS, bath, full basement and garage. $80 month. Couple preferred. Call 877-6785. 6-12-5

3127 WAYNE: 2 bedrooms. Unfurnished. Call 876-2739. 6-12-9

3 ROOM HOUSE and garage. Furnished. $50. 2129 Bryan (rear). Call 452-3388. 6-12-5

2449 WOODLAWN: 3 bedroom, unfurnishe. Call after 4:30 p.m. 876-2252. 6-12-5

4-ROOM HOUSE: Unfurnished. Gas heat. 1357 Edwardsville rd. Call 877-3735. 6-12-5

5 ROOMS, bath. Full basement. New gas furnace and water heater. 121 Hampden, Venice. Call 288-7277. 6-12-12

5 ROOM HOUSE: 3 bedroom for $75.00 a month. Adults only. Miller-Wolf Realty, call 877-2345. 6-12-5

CAL JOHN SOBOL REALTY and ask for Bernie on 3-bedroom homes for rent in Granite City. From $85 to $170 per month. 451-7431. 6-12-5tf

SMALL 3-ROOM brick house, newly decorated. 2053 (rear) Cleveland. Call 876-4672. 6-12-5

NEXT TO SCHOOL—Nice oversized 1-bedroom private cottage. 1637 Sixth Street. $75 per month. Call John Sobol Realty 451-7431. 6-12-5tf

3-ROOM FURNISHED HOUSE. Inquire 2111 Lincoln. Call 876-4285. 6-12-9

4-ROOM HOUSE, unfurnished, basement. Call 452-7399. 6-12-12

Apts. for Rent 7

NOW LEASING
IMMEDIATE OCCUPANCY
●NEW ●BEAUTIFUL ●COMFORTABLE ●ECONOMICAL
GASLIGHT WALK APARTMENTS
3940 Pontoon Road — Granite City
TWO BEDROOMS **TOWN HOUSES $145 Per Mo.**
INCLUDES: Spacious rooms with ample closets, bright Frigidaire kitchens, stylish draperies, wall to wall carpeting, basement storage, water furnished, 1½ baths, air-conditioned/ TV antenna.
Visit Model Apartment at 4005 Gaslight Walk
Open Daily 1-8 P.M. — Sat. & Sun., 1-6 P.M.—OR CALL
931-2481 — 931-0410 For Information
Call us, too, if you are looking for 1 bedroom 1 2 bedroom Garden Apartments or 3 bedroom Town House Apartments. We are sure we will have an apartment to meet your needs.

2-BEDROOM, new brick dule, central air, carpet, drapes, coppertone range and refrigerator, private drive, $120 per month. Pontoon Beach. Call 1-397-1909. 7-12-5

DORCHESTER APTS.
2610 MADISON AVE.
Ready Dec. 15th. One bedroom and a two bedroom apts. All electric kitchen. All utilities furnished.
2610 Madison Ave.—876-5048

$129.50 PER MONTH: Best brand new 2-bedroom apt. value in the Tri-Cities. Includes 2 spacious bedrooms, large living room, big kitchen with range and refrigerator, central air, gas heat, drapes, and carpeting. Off-street parking. Water paid. Move into Parkview Apartments across from Parkview School on Maryville Road today. Call Mr. Thebeau 876-8258 days, or 931-1807 after 6 p.m. 7-12-23

2 ROOM furnished apartments. All utilities paid. 3000 or 3008 E. 23rd street. 7-12-5

LARGEST BRAND NEW BRICK APARTMENT SELECTION IN THE AREA
One and two bedrooms from $112.50 per month, furnished or unfurnished, immediate occupancy, open daily from 9:00 a.m. till dark. Fairways Estates, in Arlington Heights at the edge of town next to golf course; Sir John's Court, 2700 Center street, next to Wilson Park; and Gaslight Walk, 4000 Pontoon road, northeast Granite City.
Save Time—Call
John Sobol REALTY
451-7431
Or Stop in at
1206 Niedringhaus,
Downtown Granite City

TEN WIDE MOBILE HOME, no pets. Adults only. Bus to St. Louis. Call 873-6568. 7-12-16

2½ ROOMS & BATH, unfurnished, upstairs, $55. 2419 Edson. Call 876-0165. 7-12-5

3 ROOM furnished apartment. Upstairs. Private bath. Private entrance. 2881 Madison ave. Call 451-9738. 7-12-5

UNFURNISHED. Large room and small room for kitchen. All utilities, $35. One person. Call 876-8487 after 4. Broadway, Venice. 7-12-5

4 ROOM unfurnished apartment. Gas heat furnished. Call 452-3386. 7-12-5

FOR RENT
1-Bedroom APARTMENTS
on
Kennedy Drive near Maeras Industrial Park.
Call 877-0600 or 452-3170 after 5:30 P.M.

MAN OR COUPLE. Furnished, $65.00 per month. Telephone 344-9631. 705r Madison ave. 7-12-5

4 ROOM, unfurnished. Utilities furnished. 2307a West 24th. Call 877-4842. 7-12-5

2 ROOM furnished apartment. Utilities included, near depot. Phone 876-2823. 17-12-5

FURNISHED APARTMENT. 201 Madison ave., Madison, Illinois. Men only. Call 876-7453. 7-12-5

$75.00 PER MONTH. Heat furnished, 2772 Madison Ave. Call 877-3135 7-tf

THREE ROOM FURNISHED apartment, utilities paid. Call 876-5246 7-12-5

3 ROOMS FURNISHED. Inquire at 2666 Madison Ave. after 5 p.m. weekdays. 7-12-5

4 ROOMS AND bath, unfurnished. 2234 Cleveland. Call 931-0581 7-12-5

FURNISHED ROOMS, private entrance & bath. 2428 State. Call 877-0165 7-12-5

New Townhouse
2 Bedroom Apartment
Basement, 1½ baths, 6 closets, wall to wall carpeting, electric kitchen, all new furniture.
Washington and East 25th.
876-2600

TWO ROOM FURNISHED apartment, utilities paid, adults only, no pets. Call 877-2145 7-12-5

5 ROOM UNFURNISHED apartment, upstairs, private entrance, utilities furnished except gas for cooking stove. Nice for working couple. No pets. 2040 Grand. Call 876-2998 7-12-5

ILLINI APARTMENTS, INC.
100 BRIARHAVEN DRIVE
MOST MODERN APARTMENTS IN AREA — LOVELY ONE AND TWO BEDROOM UNITS AVAILABLE. DRAPES AND CARPETING WITH COMPLETE LAUNDRY FACILITIES.
Resident Manager Apt. Call 876-7479 or Office 452-3107

SHARE HOME WITH working girl, near Clayton, Mo. Jobs plentiful in area. Call 1-314-994-9029 7-12-5

3 UNFURNISHED ROOMS, clean. Adults only. 2221 Iowa 7-12-5

FOR LEASE
Applications being taken for 2-bedroom garden apartment. Gaslight Walk Apartments.
Call 876-0854 after 5 p.m.

3 ROOMS AND bath, furnished, gas heat. Private parking. No pets. Call 877-1379 7-12-5

4 FURNISHED ROOMS AND bath, utilities furnished. Reference required. Call 877-4206 7-12-5

2304 IOWA, 5 unfurnished rooms. Upstairs. Private entrance. Employed couple or lady. Call 876-3092 7-12-5

1738 CLEVELAND, 6 nice large rooms. Bath. Vacant, unfurnished, $60.00. Water furnished. Call 877-5542 7-12-5

APARTMENTS
ALL NEW — FOR LEASE
FURNISHED — UNFURNISHED
Call Russ Walker
931-4309 876-6242

APARTMENT, partially furnished or unfurnished, neat. Water paid. Hwy. 162, near 111. Call 931-0650. 7-12-23

3 ROOM furnished apartment. Utilities paid. Apply 1710 Fourth st. Call 876-0114. 7-12-5

4 ROOM APARTMENT FOR RENT
Carpeted; electric stove furnished. Convenient to bus service and shopping area.
CALL AFTER 6:00 P.M.
876-3970 or 876-4721

3-ROOM UNFURNISHED. 1725 Edison. Utilities paid, $75. Call 877-5329. 7-12-12

3 FURNISHED ROOMS, private bath, gas heat, utilities furnished. Call 876-8630. 7-12-12

4 ROOMS and bath, downstairs. Kitchen furnished. Call 876-4077, after six. 7-12-5

4 ROOMS, partly furnished. Utilities paid. 1713 Rhodes, Madison. 7-12-12

2-ROOM APT. with bath and private entrance. Completely furnished, including utilities. On bus route. 2509 State. Call 876-3986. 17-12-9

3 ROOM upstairs, furnished apartment, no children or pets. Employed couple only. 2316 Iowa. 7-12-5

3 ROOM furnished, utilities paid, private bath, downstairs, private entrance. Call 877-3173. 7-12-5

3 ROOM furnished apartment, all utilities paid. 425 Broadway, Venice, or call 877-9337. 7-12-9

FURNISHED, 4 rooms, utilities and heat, first floor. Call at 2001 Missouri ave. 7-12-9

2 ROOM efficiency, private entrance and bath, refrigerator and stove, on bus line. Call 877-5886 or 876-9082. 7-12-30

APARTMENT, 4 rooms, heat and water furnished. 2165 Benton. Call 876-9926. 7-12-9

3 ROOM furnished apartments. Adults. Call 877-9324. 7-12-9

2 FURNISHED rooms, modern, utilities, $18. Closed Thursday. 905 McCambridge. Call 931-2920 or 876-5572. 7-12-5

FURNISHED APTS., various locations, 2 or 3 rooms, $15 to $20 weekly, everything paid. Children accepted. Call 876-3649 after 10 a.m. 7-12-30

3 ROOMS nicely furnished. Adults. No laundry. No pets. Apply 2501 Washington, Apt. 7. 7-12-9

1247A NIEDRINGHAUS, 4 rooms, heat, hot water. Reasonable rental. Adults. Call 876-0262 or 1-314-367-0231. 7-9-12tf

APARTMENTS FURNISHED, semi-furnished. Utilities paid. Call 877-1086 or 877-8224. 7-1-9-69

3-ROOM apartment. Choice location. Adults only. 2209-11 Cleveland. Call 876-0016. After 5 p.m. 876-4324. 7-10-28tf

3 UNFURNISHED rooms, upstairs, heat and water furnished. 2611 Sheridan. 7-12-9

FURNISHED APT., 3 rooms & bath, $65 & $60. Inquire 2254 Cleveland. Call 877-1390. 7-12-16

2 GROUND FLOOR furnished apartments, utilities, couple preferred. No drinkers. Pets. 2606 Denver. Call 876-4945. 7-12-9

4 LARGE nicely furnished rooms, bath, utilities paid. Adults. No pets. 2429 Bryan. $100 Phone 876-2596. 7-12-5

2 ROOM furnished house. 2117 Delmar (rear). Inquire 2661 Grand. Call 876-0098. 7-12-5

3 LARGE rooms and bath. Completely furnished. Very clean. Gas heat. Adults only. In 22xx Washington. Call 931-3387. 7-12-9

IN COLLINSVILLE: We have 2 new apartments, central air, carpeted, tiled baths and kitchens, built-in features. Lots of parking. Must see to appreciate. Call 344-4279. 7-12-5

FURNISHED apartment with utilities. $10 week. Man only. 2438 Lincoln ave. 7-12-5

DELUXE 2 BR. duplex apt. Rich carpeting, cent. air, garage. Nice quiet neighborhood. Only $130 per mo. Call 876-1767. 7-12-5

1 BEDROOM apartment. Completely furnished. Call 877-4096 7-12-9

3 ROOM apartment, furnished. Utilities paid. 1003 Washington. Call 344-5397 or 875-0537. 7-12-5

3 ROOMS, unfurnished. Water, heat furnished. 1923a Grand. 7-12-16

2 ROOM apartment, near town, furnished. $12 per week. Call 931-2400 after 5. 7-12-9

3 ROOM furnished apt., 2117a Delmar. Inquire 2661 Grand. Call 876-0098. 7-12-5

4 ROOM UNFURNISHED apartment. Gas heat, tile floor. Located 2153a East 24th st. To see call 931-3486. Water furnished. $70. 7-12-9

3 ROOM furnished, private entrance and bath, utilities furnished. Adults only. Call 877-0837 7-12-9

ONE LARGE furnished room, $12 week. 2039 Illinois. Call 876-4351. 7-12-5

NICE 3 ROOM furnished apt., in duplex. Bath. Gas heat. Inquire 1743 (rear) Edison. 7-12-9

SHAMROCK APARTMENTS
Maryville Road and O'Hare Avenue
(North of St. Clair Avenue, South of Pontoon Road Across from Worthen Park)
1 and 2 Bedroom Units from $110.00 — Furnished or Unfurnished, Beautifully Carpeted and Draped — Complete Laundry Facilities.
Modern New Apartments — **Now Leasing**
Resident Manager...3209 Maryville Rd., 876-2887
Call Anytime - - Open Daily

Rooms for Rent 8

CLEAN sleeping rooms for men. 1513 Second Street. Madison. Phone TR 6-6218. 8-7-12tf

SLEEPING ROOMS, ladies or gentlemen. 1304a Niedringhaus. 8-9-5tf

SLEEPING ROOM, clean, private entrance, first floor, next to bath, $8. 2047 Washington. 8-12-5

ROOMERS and boaders wanted. Meals, lunches and laundry, $18 week. 1608 Third st., Madison. 8-12-12

Business for Rent 9

BEAUTY SHOP FOR RENT, 100% location in Morriss Building, 19th and Edison. Call 876-4400. 9-9-9tf

STORE, 15x50, gas heater, $37.50 month. Parking on side. 2008 East 20th. Call 876-3405 or 877-2352. 9-12-19

3 ROOM office. Calvo Building. 1950 State St. 9-5-16 tf

3-ROOM OFFICE, 1st floor. 1253 Niedringhaus. Excellent location for professional use. Call 876-0262 or 1-314-367-0231. 9-9-12tf

FOR LEASE: New 32'x60' steel building on 50'x300' lot. Wired for 220. Suitable for manufacturing or auto repair. Call 877-1111. 9-12-12

OFFICE ROOM, utilities furnished. 2258 State. Call 452-4153. 9-12-12

Misc. for Rent 10

FOR LEASE: Camping grounds building. 2 acre lake near Highway 66. Good location. Call or write. Phone 618-633-2408. 10-12-12

Houses Wanted 12

WE PAY CASH. Abrams Real Estate. Call 451-7788, 877-5776. 1414 21st st. 12-12-5

WANTED: Your home to sell! We have the most modern file system in town on prospective purchasers and their requirements. We may have just the buyer for your property and can handle all types of financing and trades. Call Morriss Realty Co. today, 876-4400. Office 1907 Edison Avenue. 12-12-5

Cars for Sale 15

We Pay Cash for
Good Clean Cars
Any Make or Model
LaRUE'S AUTO SALES
2261 Madison Ave., 877-6304

1955 CHEV. V-8, stick, $225. '57 Chev. 2-door hardtop, $625. Phone 876-3733. 15-12-5

1965 MALIBU convertible, 327, 4-speed. Call 931-0430 after 4:30 p.m. 15-12-9

1949 FORD pick-up. Perfect condition, 40,000 actual miles, $340. 2432 Pine Street. Call 797-0256. 15-12-5

1961 CHEVROLET Impala hardtop coupe, V-8, auto., runs but needs body work, $150. Call 877-4847. 15-12-5

1968 DEMO CLEARANCE
— OUR LOSS IS YOUR GAIN —
All Cars Have Full Factory Warranty
5 Years or 50,000 Miles

L-247 SAVE $2248.00
Lincoln Cont. 4-Dr.
Vinyl roof, auto. trans., power steering, tinted glass, w/s/walls, remote mirror, power windows, radio, stereo-tape, power brakes, tilt wheel, air conditioner power seats, speed control.
LIST $7543.00 SPECIAL $5295

C-297 SAVE $925.00
Montego MX 2-Dr. Hdtp.
Auto. trans., power steering, tinted glass, w.s. walls, remote mirror, radio, rear seat speakers, power disc brakes, air conditioner, vinyl roof.
LIST $3920.00 SPECIAL $2995

M-287 SAVE $1278.00
Monterey 2-Dr. Hdtp.
Auto. trans., power steering, power disc brakes, radio, rear seat speakers, special wheel covers, w/swalls, tinted glass. Vinyl roof.
LIST $4573.00 SPECIAL $3295

M-231 SAVE $1205.00
Monterey 4-Dr. Sedan
Auto. trans., power steering, tinted glass, whitewalls, power disc brakes, deluxe wheel covers, radio, clock.
LIST $3800.00 SPECIAL $2595

M-214 SAVE $1238.00
Monterey 4-Dr. Sedan
Auto. trans., power steering, power disc brakes, whitewall, radio, air conditioner, deluxe wheel covers.
LIST $4133.00 SPECIAL $2895

M-197 SAVE $1350.00
Monterey 2-Dr. Hdtp.
Auto. trans., power steering, power disc brakes, whitewalls, radio, tinted glass, air conditioner.
LIST $4345.00 SPECIAL $2995

M-295 SAVE $1278.00
Monterey 2-Dr. Hdtp.
Auto. trans., power steering, power disc brakes, air cond., tinted glass, whitewalls, deluxe wheel covers, console radio, vinyl roof.
LIST $4573.00 SPECIAL $3295

M-274 SAVE $1242.00
Monterey 4-Dr. Hdtp.
Auto. trans., power steering, tinted glass, whitewalls, radio, power disc brakes, air conditioner.
LIST $4337.00 SPECIAL $3095

M-205 SAVE $1080.00
Monterey 2-Dr. Hdtp.
Auto. trans., power steering, tinted glass, clock, whitewalls,, radio, deluxe wheel covers.
LIST $3675.00 SPECIAL $3275

CALL or SEE—Roy Ivy, Floyd Fears, Otto Scharth, Charlie Ogle, Byron Thompson, Harold Templeman, Ray Kosydor, Charlie Papp

METRO LINCOLN-MERCURY
1508 Madison Ave., Granite City — 876-0592
2009 State St., E. St. Louis — 274-2985

FOR QUALITY USED CARS
Plus Money-Saving Deals
CHECK
BOB'S AUTO SALES
1412 State St. 877-0086

1957 PONTIAC, one owner, new tires, new brakes, $195. 2605 Adams, call 876-9752. 15-12-12

1960 PLYMOUTH 4-door sedan, 6 cyl., needs some repair. See 7-10 p.m. 2935 Morgan. 15-12-9

1965 MUSTANG, 6 cyl., auto., good condition. Call 877-5253 after 2:30 p.m. 15-12-9

1958 CHEVROLET Impala convertible, 6 cyl., stick shift, $100. 24 Bradley Street. 15-12-5

1957 FORD, $85 and '59 Opel, $65, new tires. Call 931-0517. 15-12-5

1958 CHEVROLET, 6 cyl., stick shift, $85. Call 877-6853. 1800 Spruce. 15-12-5

1964 FORL XL, 2-door hardtop, Galaxie 500, 352, power steering, factory air. Call 451-9511 or 931-4194. 15-12-9

'67 GTO, excellent condition. 4-speed. Priced for quick sale. Phone 931-0757 15-12-5

SUNBEAM ALPINE '67, British racing green. Call 931-3365 after 1 p.m. 15-12-9

1960 RAMBLER CLASSIC, 4-door sedan. Automatic. Radio & heater. Motor A-1. $175. Call 877-6210 15-12-5

1967 GTO 335-h.p. three speed. Silver with red interior, 16,000 miles, $1900.00. Call 931-1474 15-12-5

1968 ROAD RUNNER 283 Auto. Air. Take over payments. Call after 4:30. 931-0202. 15-12-9

1955 CARRYALL, $100. Good camper. Call 877-4155. 15-12-5

1960 RAMBLER American Station Wagon, good condition, $75. 3415 Lydia Lane 15-12-5

1961 SUNBEAM Alpine roadster, extra clean, $495. Call 931-4611. 15-12-12

1956 CHEVY, bucket seats, V-8, automatic. First $80. Call 876-6790. 2437 Washington before 2 p.m. 15-12-5

1961 DODGE D-100. 392 Chrysler, V-8, 3 speed torque flight transmission. Overload springs. Extra leaf springs in front. Built to haul camper. Call 618-476-6961. 15-12-5

FOR A NEW CHEVROLET
or a good used car
see TIM HEARNE at
Mathews Chevrolet

MATHEWS CHEVROLET

1968 Impala Custom Coupe, P.S.-P.B., Air — $2895.00	1966 Ford Pickup — $1295.00	1965 Impala Wagon, Full Power and Air — $1595.00	1964 Impala Coupe — $1195.00
1968 Chev. Bel-Air 4-Door — $1995.00	1966 Corvair Monza — $1195.00	1965 Chevelle S.S. Coupe, 4-Speed — $1495.00	1964 Bel-Air Wagon — $1195.00
1967 Chev. Impala Wagon — $2495.00	1966 Cadillac Coupe DeVille — $3695.00	1965 Ford Ranch Wagon — $1195.00	1964 Ford Galaxie, H.T. — $1095.00
1967 Impala Coupe, Steer., Brakes — $2295.00	1966 Ford Galaxie 500 — $1595.00	1965 Plymouth Fury III — $1495.00	1964 Olds Super 88 Full Power & Air $1195.00
1967 Camaro Coupe — $1695.00	1966 Olds Starfire, Full Power, Air — $2195.00	1965 Dodge Dart Wagon — $1195.00	1963 Olds F-85, H.T. — $695.00
1967 Chevelle, H.T. — $1995.00	1966 Chev. Pickup — $1495.00	1965 Dodge Dart, H.T. — $1195.00	1963 Impala Coupe — $995.00
1967 Valiant, 4-Door — $1695.00	1966 Buick Skylark — $1695.00	1964 Ford Galaxie 500 — $895.00	1963 Ford Galaxie 500 — $695.00
1967 Ford Galaxie 500, H.T. — $1795.00	1966 Plymouth Fury — $1595.00	1965 Chevelle Malibu — $1295.00	1963 Olds Cutlass — $395.00
1967 Impala, 4-Door — $1995.00	1966 Plymouth Sport Fury — $1695.00	1964 Impala, Full Power & Air $1295.00	1962 T-Bird Landau, Full Power & Air — $895.00
1967 Buick Grand Sport — $1895.00	1965 Chevelle S.S. — $1395.00	1964 Olds Super 88, Air — $1495.00	1962 F-85 Olds — $350.00
1967 Ford LTD, Air, Steer. — $2395.00	1965 Bel-Air, 2-Door — $795.00	1964 Cadillac Sedan DeVille — $1995.00	1961 Chrysler Convertible — $495.00
1967 Camaro Coupe, V-8 — $2095.00	1965 Pontiac 9-passenger — $1595.00	1964 Rambler Wagon — $995.00	1961 Olds, 4-Door — $395.00
			1960 Pontiac, 4-Door H.T. — $395.00

SPECIAL -- 1968 Demo SALE

Stock #		
68-90	Impala Custom Coupe, Full Power and Air. Was $4172.85—NOW	$3250
68-84	Impala Custom Coupe. Full Power. Was $3706.75—NOW	$2875
68-415	Impala Custom Coupe. Full Power and Air. Was $3912.80—NOW	$3125
68-49	Impala 4-Dr. H.T. Full Power and Air. Was $4153.75 — NOW	$3225
68-123	Impala Custom Coupe. Full Power and Air. Was $4269.80. NOW	$3310
68-360	Impala Custom Coupe. Full Power and Air. Was $4079.80. NOW	$3175
68-88	Impala Custom Coupe. S.S. Full Power and Air. Was $4751.15. NOW	$3680
68-492	Camaro Convertible. Air and Power. Was $3988.80. NOW	$3210
68-180	Caprice Coupe. Full Power and Air. Was $4794.30. NOW	$3715

MATHEWS CHEVROLET
1511 Niedringhaus — Granite City — Phone: 451-7913
JERRY'S SEAT COVERS IS LOCATED IN OUR SHOP
TOWING Within Granite City Area -- $8.50 ... Call 451-7916

CLASSIFIED ADS

DEADLINES: NOON SATURDAY for Monday Publication
NOON WEDNESDAY for Thursday Publication

MINIMUM CHARGE $1.00 (BOX NUMBER SERVICE CHARGE $1.00)

RATES:	First Insertion	Second Insertion	Fourth Insertion
	7c WORD	6c WORD	5c WORD

EXAMPLE: 15 WORDS, 1 TIME — $1.05; 2 TIMES — $1.95; 4 TIMES — $3.60

CANCEL YOUR AD DAY RESULTS ARE OBTAINED—
REFUNDS ARE BASED ON EARNED RATE

Cars for Sale 15

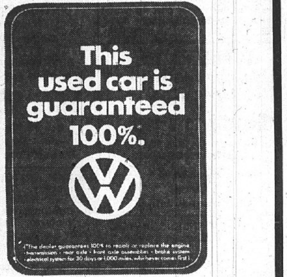

Introducing a used car guarantee. It doesn't come with every car.

It's a 100% guarantee. Not one of those "we-pay-half-you-pay-half" deals.

And it comes only with used cars that pass the Volkswagen 16-point Safety and Performance Test.

This is how it works. When we get a car as a trade-in, we give it the inspection. Check it out completely. If it passes, we tune up, tighten, repair or replace everything that needs tuning up, tightening, repairing or replacing.

Then we guarantee it: 100% repair or replacement of all major mechanical parts* for 30 days or 1000 miles.

What kind of cars get our guarantee sticker? Chevys. Fords. Ramblers. VWs. (We get all kinds of trade-ins for new Volkswagens.)

So. The next time somebody tries to sell you a used car that's "just like new," ask about the guarantee. Then remember us.

No, our used cars aren't "just like new." No used car can be. But no used cars could be in better shape, either.

*engine • transmission • rear axle • front axle assemblies • brake system • electrical system

1967 VW Deluxe Sedan . . . $1488
Red with black vinyl interior, heater. Ideal second car.
1966 VW Deluxe Sedan . . . $1388
Radio, heater, w-s-w. Open rear windows. Beige with black vinyl interior.
1966 VW Station Wagon . . $1588
9 passenger. Blue in color, vinyl interior. One owner.
1965 VW Deluxe Sedan . . . $1288
Radio. W-s-w. Black with red interior.
1968 Chevrolet II Nova . . . $1995
4 door, 6 cylinder, automatic trans, power steering, radio, heater. Cream in color with black leatherette interior. Like new.
1967 Chevelle Malibu . . . $1995
4 door, V-8 engine, auto. transmission. Power steering. W-s-w. Low mileage.
1965 T-Bird Landau Special . . $2195
Fully euipped incl. air & all power. Vinyl top. One owner. Sharp car.
1963 Cadillac Deville $2195
2 door, hardtop. Fully equipped. 22,000 actual miles.

KLINKE VOLKSWAGEN, Inc
3685 E. BROADWAY
Alton, Illinois (618)465-7766

1955 STUDEBAKER, make offer. Call 931-2986. 15-12-9

1965 FORD Custom 500, radio, heater, auto. trans., $995. Western Auto, 20th and Grand. 15-11-4 tf

1965 CATALINA, power brakes, steering, air. Good condition. Call 877-4369 15-12-5

'64 OLDS 4-door hardtop, air. Good condition. Will consider trade. Phone 931-0757 15-12-5

'67 VW Campmobile
With pop-up top and radio and self-standing tent.
$2095.00
Phone 931-1216 (15)

● AUTO LOANS
• Appliance Financing
• Personal
• Home Improvements
Granite City Trust and Savings Bank
876-1212

1960 AMERICAN station wagon, automatic transmission, good condition. $195. 4145 Lake Drive. 15-12-5

1965 COMET, 6 cyl., stick shift. Excellent condition. Call after 6:30, 877-4034. 15-12-9

1957 V-8 FORD pick-up truck with wide bed, 2 new snow tires, good running condition, new brakes. $395. 4145 Lake Dr. 15-12-5

HUNDLEY PONTIAC
1801-05 MADISON AVENUE

'63	Valiant Station Wagon 6-cyl., Automatic Trans.	$395
'65	Olds H.T., 4-door, P.S., P.B., Hyd., Factory Air	$1495
'67	Catalina H.T., 2-door P.S., Hyd.	$2195
'68	Lemans H.T., 2-door, V-8, Auto., P.S., P.B., Fact. Air	$2895
'62	Bonneville H.T., 4-door, P.S., P.B., Hyd., Factory Air	$595
'67	Executive Wagon, P.S., P.B., Hyd., Factory Air	$2895
'66	Dodge Wagon, V-8, Automatic, P.S.	$1295
'63	Olds 98 H.T., 2-door, P.S., P.B., Hyd., Factory Air	$795
'68	Firebird Conv., V-8, Auto., P.S., P.B., Fact. Air	$2395
'65	Tempest Custom H.T., 2-door, V-8, Automatic	$1095

Cars for Sale 15

Specials

'67 OLDS
88 Holiday Sedan
Vinyl top, extra sharp with factory air conditioning, power steering and brakes. Remainder of factory warranty SAVE.
$2595

'67 CUTLASS
HOL. COUPE
A real cream puff. White with black vinyl top. Factory air conditioning. Must see to appreciate.
$2495

'66 MERCURY
MONTCLAIR 4 DR. HDTP.
Extra low mileage. Many luxury featrues including air conditioning. Outstanding condition.
only **$1995**

'63 OLDS
Dynamic 88 Sedan
Power steering, automatic trans., radio, heater, w w tires. New car trade
$695

WOODROME OLDS, Inc.
1905 Madison Ave., Granite City, Ill.
PHONE:
452-5107 876-8060

1967 CHEVROLET Caprice, full power, Comfortron air conditioning. Stereo tape player. Excellent condition. Phone 877-6842 15-12-5

1959 PLYMOUTH Fury, 318 engine, good motor and good transmission. Needs minor repairs. $60. 4114 Rode or Call 876-2276. 15-12-5

1960 OLDSMOBILE. 2 door. Clean. Call 931-4151. 15-12-5

1960 FORD ½ ton pickup. Looks and runs good, $450. Call 877-4495. 15-12-5

1961 FORD GALAXIE V-8, automatic, good condition. Call 877-3983. 15-12-9

1955 DE SOTO, exceptional car, $250. Many extras. See at 1609 Poplar before 2 or on Saturday. Call 877-2223. 15-12-5

1959 PONTIAC, 4 door, $150. Call 452-3388. 1001 Greenwood, Madison. 15-12-5

1963 FORD WAGON, power, air, electric tailgate, FM radio, exceptionally clean. Call 877-8992. 15-12-9

HOHLT'S
BETTER VALUE
USED CARS
BANK FIANCING AVAILABLE

Stock No. X160
1965 CHEV. IMPALA
2 Door H. Top
$1395.00

Stock No. TR431B
1965 CORVAIR
Hardtop
$595.00

Stock No. 1265B
1959 OPEL
2 Door
$195.00

Stock No. X159
1965 CHEV.
Pickup
$1195.00

Stock No. 1338A
1960 FORD
Country Sedan
$395.00

Stock No. TR435C
1968 FORD Galaxie 500
2 Dr., Air, H. Top.
$2795.00

Stock No. 1077A
1967 CHEV.
4 Dr., Air Cond.
$1495.00

Stock No. 1126A
1963 CADILLAC
4 Dr., Air Cond.
$1395.00

Stock No. 1301B
1964 VOLKS
2 Door
$695.00

Low Down Payment

BANK FINANCING AVAILABLE

Stock No. 1202B
1962 MERCURY
Sta. Wagon., Air Cond.
$495.00

Stock No. 1224A
1964 CHEV.
Station Wagon
$1095.00

Stock No. 1229A
1962 OLDS
4 Dr. Hardtop
$395.00

Stock No. 1359A
1964 PONTIAC
Bonneville 4 Dr. H. Top.
$1395.00

Stock No. 1274A
1964 PLYMOUTH
4 Dr., H. Top., Air Cond.
$1095.00

Stock No. 1340A
1966 OLDS 98
4 Dr. H. Toj, Air Cond.
$2395.00

Stock No. 1358A
1967 FORD XL
2 Dr. H. Top, Air Cond.
$2395.00

B. E. HOHLT
1837 Madison Ave.
Granite City, Illinois
Call 876-0300
FORD

Cars for Sale 15

JACK

A LOT FULL OF CLEAN-GUARANTEED NEW CAR TRADE-INS

1962 CHEVROLET
$345.00

'67 CHARGER: Red, black bucket seat interior, V-8, red streak tires.

'66 RIVIERA: V-8, automatic, power steer. and brakes. Factory air cond.

1966 VALIANT: 2 dr. hardtop, 6 cyl., standard trans., 5/50 guarantee applies.

'68 DART G.T.: Metallic blue, white bucket seat interior, 6 cyl., standard transmission.

'65 CHRYSLER: V-8, automatic, power steering and brakes, factory air conditioning.

1968 CHARGER
Red, black vinyl roof. Automatic, power steering and brakes. Air-conditioned. Like new. 11,000 miles. Save a bundle.

1960 VALIANT
$295.00

1963 CHEVROLET WAGON: V-8, automatic, nice car.
$795.00

'64 FORD ¾-TON PICKUP
21,000 miles. One owner, like new.

1963 CHEVROLET PICK-UP TRUCK
$795

'64 CHEVY MALIBU
2-Dr. H.T. One Owner, Clean.
$1095

GRANITE CITY DODGE

FLOYD FEARS
We Buy All Makes and Models of Clean USED CARS — Cash for Title

'66 Ford Pickup, ½ long bed. Like New	$1795
'67 Chev. Impala, 2-dr. hdtp., air cond., power. Like New — — — — —	$2195
'67 Ford Gal., 2-dr. hdtp., air cond. & power. Like New — — — — —	$2195
'65 Fairlane Ford, V-8 automatic. Electric windows, air & power New tire — — — — —	$1295
'64 Chev. Station Wagon, V-8 automatic, power steering — —	$995
'64 Ford Station Wagon, V-8 automatic, power steering — —	$995
'64 Mercury sport model, hdtp., p.b. & p.s. — — — — —	$895
'64 Chev. Bel-Air, 4-dr. 6 & stick, air —	$895
'64 Dodge, 4-dr., air, power — — — — —	$795
'61 Buick Electri, 4-dr., P.B. & P.S. —	$395
'60 Studebaker, 4-dr. V-8 automatic —	$250
'60 Studebaker Conv., V-8 automatic — — —	$150

Several New 68's At Big Savings

CALL OR SEE
FLOYD FEARS
ROY IVY
METRO
LINCOLN-MERCURY, Inc.
1508 Madison 876-0592

Cars for Sale 15

BUICK FOR CHRISTMAS

Not a bad idea, eh?
It will be the nicest Christmas ever.
Find out — call
Walter J. Emde
Local Representative for Mixon Buick

CALL HY BASDEN —
for complete body work, parts, service, new paint job.
Hy is our very efficient Service Manager.

Call Walt at 876-6454 or 873-0146
MIXON BUICK
1910 State Street E. St. Louis

HAROLD COY

SPECIAL—1966 FORD CUSTOM V-8: All white. Automatic. Vinyl interior. $1095, $200 down payment.

SPECIAL — 1963 PONTIAC WAGON: P/S, P/B, air conditioned, V-8, automatic, radio, reduced for quick sale. $1095 or $200 down payment.

1965 DODGE POLARA: V-8, automatic, power steering, good tires, very clean.

1965 FORD MUSTANG: 289 V/8, P/S, automatic, console, good tires. PRICE REDUCED.

1965 AMERICAN: 220, 4-door sedan, standard transmission with O.D. "A Real Economy Car."

1963 VOLKSWAGEN: Conv. All white vinyl inside, 4 spd. transmission and radio. "Another Economy Car."

1965 AMBASSADOR: 4 dr. sedan. 232 cu. in. "6" with std. trans. and O.D. All vinyl int., and radio.

"SEVERAL CHEAPIES LEFT FROM $75.00 UP FOR WORK OR HUNTING CARS"

Over 60 Cars and Wagons to Choose from and Any Over $500.00 Carry Our "Select Used Car Warranty"

No Payments 'til 1969

See Harold Coy or Ed Sido at Brewer Motor Co., 2165 Madison Ave., G.C.,

Where Customer Service Is Our Most Valued Asset"

BREWER MOTOR CO.
2163 Madison Avenue
876-7925
SERVING THE TRI-CITIES FOR OVER 38 YEARS

1961 CHEVY, 6 cylinder, manual transmission. Good cheap transportation, $275. Call 877-5698. 1903 Lynn ave. 15-12-5

1960 CHEVY ½ ton pick-up truck $495. Call 877-5513 after 4:30. 15-12-5

"Sammy" Georgeff
Your Local Representative
NOW SALES MANAGER AT
NORWINE
CHEVROLET, INC.
Collinsville, Ill., 344-0423
Residence Phone: 876-8927
Sammy wishes to invite his friends and past customers to come in for a "real deal" on a new or clean, used car.

1969 IMPALA Custom Coupe, Gold, black vinyl top, 396 cu. in. engine, power steering & brakes, factory air, other accessories. List Price $4289.15
328 Actual Miles
NOW ONLY — — — $3528

1949 PLYMOUTH coupe, runs good, $85. 1536 Rodger. Call 877-0548. 15-12-5

1964 FORD pick-up. Like new. Will trade. Call 876-2742. 15-12-5

1956 CHEVY, 1953 Chevy. Call 876-4481. 15-12-9

1957 FORD. Just overhauled. Runs good. 3 speed in floor. $150. Call 876-3721. 15-12-5

Misc. for Sale 17

LET US FENCE your yard with chain link fence. With all double-dip galvanized material. All posts set in cement. For free estimate call TR 7-5400 or TR 6-2570. 17-5-22tf

AKC REGISTERED Poodles. Silver toy, miniatures, male. Shots. Can be financed. Call 877-3912. 17-12-5

FOAM PADDING. Reupholster your favorite chair. Low cost poly foam. Cut to size. Any thickness, any size. Free estimates. Surplus Discount Store, 19th and Niedringhaus. 17-2-6tf

REGISTERED American saddle horse. Well broke, gelding, $250. Call 1-887-4659. 17-12-9

2-YEAR-OLD MARE, real gentle, $140. Call 931-2825. 17-12-9

FURNITURE SALE: Bedroom suite $175. Dining room set $150. Refrigerator $45. Sewing machine $55. Kitchen set $40. Sewing machine, make offer. 2432 Pine (rear), call 797-0256. 17-12-5

BIG RUMMAGE SALE, all ladies dresses 25c, winter coat $1. Friday and Saturday. 1707 Collinsville, Madison. 17-12-5

NICE maple bedroom suite, new mattress. Cheap. 2530 Hemlock. 17-12-5

CLEAN full size mattress. Round living room table. Both like new. Reasonable. Call 931-5365. 17-12-5

9-PIECE DINING SUITE, new box springs and mattress, still in wrapping, 50% off new price, 7' bar, like new couch, rug, good condition. Call 876-8007 or 876-4454. 17-12-5

SCHNAUZER, male, minature, 12 months old, champion sired. Loves children. Will hold til Christmas. Phone 876-3517. 17-12-5

NEW FURNITURE, cash or credit, or Bankmark. 3 piece dinettes, drop leaf table $32.50. Square chrome table with 4 chairs $44.95. Round wood grained table, 6 chairs $109.95. High chairs $12.95 up. Desk, one drawer $15. Desk chair $8.95. Portable television $129. Metal china cabinet, with glass doors, $59.95. Metal double door wardrobe $29.95. Gold living room couch $59.95. 2 pc. living room $99. Our special living room suite with Mr. and Mrs. chairs $149. 3 pc. coffee table set $17.95. Patch quilt platform rocker $69.95. 3 pc. bedroom suite $99. 3 pc. bedroom suite with double mirror $159. 3 pc. Fruitwood bedroom suite $189. Bunk beds $109.95. Glass Doll Furniture, 2300 Nameoki Road. Call 877-8996. 17-12-5

WICKER furniture, round oak table, pictures, marble top walnut table, ironstone, oak and walnut rockers. Call 877-4615. 17-12-5

AQUARIUM TANKS, 2 10-gallon tanks, complete, $12 each, 1 5-gallon $7. Also show Guppies. 2808 Marshall. 17-12-5

PEKINGESE puppies, registered AKC. Will hold for Christmas. Call 452-1385. 17-12-9

AKC BEAGLE PUPS, champion blooded, 6 weeks old, $15 each. Call 876-6017. 17-12-9

FULL LENGTH mink stole. Autumn haze. Call after 4:30, 876-4943. 17-12-5

ELECTRIC STOVE, refrigerator, deep freeze, mahogany dining and bedroom, divan and other household items. Call 451-7496 after 4 p.m. 17-12-5

HONDA 50 motorcycle, 1965 model. Execellent condition. $100. Phone 288-9706. 17-12-5

Misc. for Sale 17

MOTOR OILS, Havoline, Quaker State, Conoco, Pennzoil, Shell X 100, Royal Triton, Permalube, Mobiloil, Golden Shell, all at discount prices. Type A ATF. Surplus Discount Store, 19th & Niedringhaus. 17-2-6tf

LUMBER. Plywood, kindling wood, plumbing. 1651 Chestnut. 17-1-9

SEWING MACHINE SALES — RENTALS. New Necchies, Brothers, Nelcoes, Westerns; dressmakers. Used electrics, treadles, powers. Trade, terms. Motors, cabinets, attachments, parts. New typewriters. Closed Sunday, Mondays. John and Marie Montgomery, 2612 E. 25th. 877-2421. 17-12-30

COLOR TV and stereo. Lowest prices possible. Shop early. Xmas Eve delivery if requested. Cripps TV [illegible]les, 513 Fleming, Mitchell, Ill. Phone 931-0160. 17-12-23

USED: New and used guns. Open till 10 p.m., also Sun. Slims Conf., 2047 Rock Road. 17-12-26

TOYS, 1 large army set, barracuda, battleship, robot commando, G.I. Joe and accessories, motorific cars with track, building sets and other toys, in good condition. 2836 Michigan. Call 876-5531. 17-12-5

23-IN. COLOR television, sale or trade Call 876-5443. 17-12-5

SOUP'S ON, the rug that is, clean with Blue Lustre. Rent electric shampooer $1. Perdue Furniture, 910 Madison ave., Madison. 17-12-5

10-FT. TRUNK camper. Reasonable, or trade for automobile. Call 876-5443. 17-12-5

GROSS-AIRE furnace stoker. Complete. Used 2 winters. $20. Call 288-9706. 17-12-5

SUPER STUFF, sure nuf! That's Blue Lustre for cleaning rugs and upholstery. Rent electric shampooer $1. Simpson Paint Co., 23rd & State. 17-12-5

FOR SALE OR RENT
FOSTER IDEAL HOSPITAL BEDS
Also, wheelchairs, walkers and commodes. 80% reimbursable by MEDICARE.
MIDTOWN PHARMACY
877-1200 2057 Johnson Rd.

REAL NICE mahogany coffee table and 2 end chairs, 3 antique tables. Phone 931-1850. 17-12-5

ELECTRIC hospital bed, very good condition. $75. Phone 288-9706. 17-12-5

IT'S TERRIFIC the way we're selling Blue Lustre for cleaning rugs and upholstery. Rent electric shampooer $1. Ben Schermer Ace Hardware, 1918 Delmar, call 876-5671, and 4010 Pontoon rd., call 931-4515. 17-12-5

REGISTERED Shetland pony and colt, $75. Call 931-0139. 17-12-5

CARPETS A FRIGHT? Make them a Beautiful sight with Blue Lustre. Rent electric shampooer $1. Bellemore Hardware, Toys & Sporting Goods, 3220 Nameoki road. 17-12-5

LIVING ROOM, bedroom, kitchen sets, stove, household items, clothes. Friday 9 to 4. 102 Kingsbury Ct., Collinsville or call 876-3657 Thursday. 17-12-5

REGISTERED CHIHUAHUAS and poodle puppies. Also Pug puppies. 4025 Division, Pontoon Beach. 17-12-5

LIONEL electric train. Cheap. 877-0941. 17-12-5

HANDMADE BEAD flower arrangements. Beautiful Christmas gifts. Call 877-4899. 17-12-9

SPITZ PUPPIES for sale, will hold for Christmas. '56 Cadillac, good shape. Call 931-0089. 17-12-9

BUFFET, table, 4 chairs and china cabinet, mahogany, $225. 2216 Waterman. Phone 931-3958. 17-12-9

E. Jones Lumber SPECIALS

12" Primed Hardboard SIDING 100 sq. ft	$22.50
White Aluminum SIDING 100 sq. ft.	$31.50
4'x8'x3/16" PANELING from	$3.95
Triple Track Aluminum STORM WINDOWS ea.	$12.95
Aluminum STORM DOORS	$26.05 and up
1½x16 — Full Bags INSULATION	4¢ sq. ft.
4'x8'x⅜" SHEETROCK ea.	$1.75
12x12 White Ceiling Tile	12¢ sq. ft.
2"x4"x8' Kiln Dried. Pickup Price	80¢ ea.

1631 Minerva
931-2244

WIG STYLIST
EXPERT STYLING OF WIGS, HAIR PIECES & FALLS
SALES AND ALL SERVICES
Bonnies Wig Shop
2726 NAMEOKI RD.
CALL... BONNIE WATSON 877-0666 Hours 9-5

CLASSIFIED ADS

DEADLINES: NOON SATURDAY for Monday Publication
NOON WEDNESDAY for Thursday Publication

MINIMUM CHARGE $1.00 (BOX NUMBER SERVICE CHARGE $1.00)

RATES: First Insertion 7c WORD — Second Insertion 6c WORD — Fourth Insertion 5c WORD

EXAMPLE: 15 WORDS, 1 TIME — $1.05; 2 TIMES — $1.95; 4 TIMES — $3.60

CANCEL YOUR AD DAY RESULTS ARE OBTAINED— REFUNDS ARE BASED ON EARNED RATE

Misc. for Sale 17

NEW OIL HEATERS at bargain prices. Umberhine Furniture, 2200 Cleveland. 17-12-5

SALE on juvenile desks, chairs, bikes, tricycles, doll buggies, table and chair sets, rockers, etc. Umberhine's, 2200 Cleveland. Use our layaway. 17-12-5

ORDER YOUR 1969 auto license from people who give you year round service. Forest Wilson, 2507 Grand. 17-4-14

DRUM SET
Complete. Gold Sparkle. like new. $125.00.
Call 877-5346

ROLLER SKATES: Pre-Christmas sale, $11.95 and up. Lay-a-way now. Stoppkotte's Rollerland, 1823 Cleveland. Phone 877-0829. 17-11-7tf

69c ALKA SELTZER 47c; $1.01 Head and Shoulders shampoo 63c; $1 Right Guard deodorant 63c; 98c Bayer Aspirin 69c; $1.05 Colgate, family toothpaste 65c. Surplus Discount Store. 17-9-12tf

FURNITURE — New or used. Before you buy, give Perdue a try. Perdue Furniture Co., 910 Madison Ave., GL 2-7197 or TR 7-9385. 17-3-10tf

SEWING MACHINES for rent, new or used straight or zig-zag. Buy it later if you wish. Closed Sundays, Mondays. Big John's, 2612 E. 25th. 877-2421. 17-12-30

TOOLS FOR RENT
- MOTOR HOISTS
- TOW BARS AND HITCHES
- CONCRETE TOOLS
- CHAIN SAWS
- WATER PUMPS
- SANDERS • HEATERS
- DITCHERS
- PAINT SPRAYERS
- SEWER EQUIPMENT

TOOLS FOR EVERY JOB
Open 7 Days A Week
American Rentals
2210 NAMEOKI RD.
877-6283

SEWING MACHINES for Christmas, shop early, use our layaway plan. Large selection, new and used. 2612 E. 25th. Call 877-2421. 17-12-9

TYPEWRITER AND ADDING MACHINE rentals. Portable typewriters. Royal and Smith-Corona. Student discounts. Used desk model machines. Graham's Book Store, Niedringhaus and Delmar. 17-9-26tf

LATEX PAINT, $1.88 gallon. 8 colors and white, one gallon covers average room. Surplus Discount Store, 19th & Niedringhaus. 17-2-6tf

KIMBALLS POODLE GROOMING. Call 931-2196. Evening-Saturday appointments. Your poodles always go home happy and beautiful. 17-12-12

DEAR SANTA: Call Bill's cabinet Shop for that custom built kitchen or bathroom vanity. Bill Ellsworth, 877-5123. 17-12-16

QUALITY POODLE PUPPIES, AKC, white. Two females. Small toy. Hold Christmas. Call 931-3257 or 931-2390. 17-12-5

WIDE OVAL POLARPREME SNOW TIRES
E70-14 WHITEWALL
Bankmark $24.95
Excise Tax $2.35
RON SNELSON AUTO BODY
1822 GRAND Granite City 452-7165

JOHNSON outboard motors make ideal Christmas gifts. Christmas Special: Free Johnson motor stand, wrapping and delivery Christmas Eve with every new motor purchased. Bank financing. No down payment. Aqua Marine Sales, 4237 Hwy. 111 (Pontoon Beach). Call 931-0514. 17-12-19

BEFORE YOU BUY- GIVE PERDUE A TRY
NEW AND USED FURNITURE AND APPLIANCES
PERDUE Furniture Company
GL 2-7197 TR 7-9385 — FREE PARKING — Madison, Ill. 910 Madison

Misc. for Sale 17

GRANDFATHER CLOCK: Solid walnut case, Danish oil finish, 20" wide, 7 ft. high, has triple chimes — Westminster, Whitting and St. Michael. Moving moon dial. Masterpiece. Must be seen to appreciate. Will make a lifetime memory gift. 14 Terrace Lane. 17-12-5

BRIGHTEN UP YOUR Child's Room. Hand painted "Wall Murals by Carol." Walt Disney characters, etc., or your favorite picture or cartoon. Call 931-5296. 17-12-5

BEAUTIFUL handmade Barbie doll clothes. Reasonable price. 2625 Sheridan. Call 877-9216. 17-12-5

CHRISTMAS SPECIAL
Complete 12'x20' family room in basement — $695
Include Material-Labor
Call 931-0128

BUY A HORSE, Wheel Horse, of course. A new Wheel Horse lawn and garden tractor would make an ideal Christmas gift. Schaefer's, Old Alton rd., Granite City, Ill. Call 876-3832. 17-12-5

RUMMAGE SALE, Thursday thru Saturday, 3003 Marshall. 17-12-5

TOY TERRIERS: 9 weeks old, male. 2117a Washington. Phone 876-5216. 17-12-9

WE NOW HAVE all our plastic floral centerpieces at reduced prices. Schaefer's, Old Alton rd., Granite City, Ill. Call 876-3832. 17-12-5

MEN'S AND LADIES WRIST WATCHES. Low prices. Schaefer's, Old Alton rd., Granite City, Ill. Call 876-3832. 17-12-5

SPECIAL: Men's suede cloth car coats. Very good quality, only $10.95. Schaefer's, Old Alton rd., Granite City, Ill. Call 876-3832. 17-12-5

PHILCO III STEREO RECORD PLAYER: Two speakers each with separate volume controls. Like new. $60. Call 876-6653, after 5. 17-12-5

SCOTTY'S GIFTS
The Friendly Store
OPEN EVERY EVENING EXCEPT SAT. 'TIL CHRISTMAS
For EARLY Selection of Christmas Gifts Use Our Lay-A-Way. No Service Charge!
Handmade decorator glass by Viking, Fenton and Haeger, wall decorations, figurines, flowering trees and plants, baby gifts, novelties, imports, flower arranging, your container.
East 23rd St., 2 Blocks East of Nameoki Rd.

18 CU. FT. SIDE BY SIDE REFRIGERATOR: Completely frost free, 222 lb. freezer. #59329, regular price $399.95, saleprice $347. W. T. Grant, 20 Nameoki Village. 17-12-5

FURNITURE — APPLIANCES, televisions, lamps, dishes and curiosities. Antiques, Millstone, Victrola Talking Machine, old radios, Kroehler davenport, rocker and chair, coffee urn, corn grinders, and water ram "Deming" and more on the way. W. 22nd & Rock road, West Granite. Call 877-3990, Rock Road Furniture. 17-12-12

TRASH BARRELS FOR SALE: Delivered. Call 876-0157. 17-1-2

JOE'S RECONDITIONED televisions, $14.95 and up. 1707 Collinsville ave. or call 876-3473. 17-12-5

MAPLE COUCH: Chair & coffee table. Baby bed, $7.00; Dexter automatic washer. 1707 Collinsville ave., Call 876-3473. 17-12-5

GILBERT "Pioneer 600" electric train set with six scenic panels, 5 unit train. Schaefer, Old Alton rd., Granite City, Ill. Call 876-3832. 17-12-5

COMPLETE SET OF DRUMS: Like new, $125. Call 876-5502. 17-12-5

Misc. for Sale 17

GOOD HOME for free puppies. Call 877-2965. 17-12-5

GOAT MILK, fresh daily. Crocheted wool large Afghan. 1302 Granite ave. Phone 876-8717. 17-12-5

BOY'S BICYCLE, 26-inch, like new. Reasonable. Apt. 104, Venice Homes, Venice. 17-12-5

PHOTO dark room outfit, complete with enlarger. Call 876-6056. 17-12-9

2 HORSES, stud service. Call 1-288-9429. 17-12-9

WANTED to buy, typewriter, must be in excellent condition. Call 877-0206. 17-12-5

1955 FORD ½ ton truck with 1959 Chrysler Hemmie engine, $200. 4-month-old male poodle, $15. 1846 Poplar after 5 p.m. 17-12-9

FROM WALL TO WALL, no soil at all, on carpets cleaned with Blue Lustre. Rent electric shampooer $1. American Rentals, 2210 Nameoki Road. 17-12-5

GAS CLOTHES DRYER, see in operation, $30. Phone 288-9706. 17-12-5

1 FORD WHEEL 14 inch heavy duty, $2.50. Children's records. Call 876-5531. 2836 Michigan. 17-12-5

A Great Gift Idea For Christmas
BATHROOM VANITY
With marble or Formica top. A great selection of Mediterranean, Spanish, Provincial, Contemporary and Colonial bases. Most sizes and styles ready for immediate delivery.
GUTH Kitchen Interiors
2170 Northland Drive
931-4611

BOSTON TERRIER puppies, AKC, $50 to $75. Will hold for Christmas. Call 344-4753. 17-12-9

MALE BEAGLE HOUND, 2 years running, $25. Call 931-0323. 17-12-5

LARGE SIZE DOLL BED with storage drawer, matching wardrobe, $15. Call 877-6453. 17-12-5

ALL STATE SCOOTER, like new, 250 miles, $150. Call 877-4442. 17-12-9

36-INCH GAS RANGE, vibrator recliner chair. Call 876-3765. 17-12-5

3 MENS SUITS, size 42, made in Hong Kong. 2137 Pontoon Road. 17-12-5

CEMETERY LOT, 4 graves, Garden of Devotion, Sunset Hill. Call 877-0220. 17-12-16

SCOTY'S GIFTS, open Sunday 12 a.m. to 5 p.m. 10% off. East 23rd Street, 2 blocks east of Nameoki Road. 17-12-5

RUMMAGE, all reduced, cleaning basement for holidays. Winter coats, toys, knickknacks, nice for Christmas. 2712 Washington. 17-12-5

FIREPLACE WOOD, seasoned oak, $5, $10, $15 or $20 worth delivered from tailgate only. Call Monday and Thursday between 5 and 9, 876-0440. 17-12-9

ANTIQUE cast iron clock. Antique cast iron Christmas stands. Picture frames. 2541 Adams after 4:30. 17-12-5

SPRING and mattress, like new. Cabinets. 2 gas stoves. Table and chairs. House salvage. Call 877-1274. 2114 Iowa. 17-12-5

3-PIECE SECTIONAL living room suite; 1 swivel rocker; 2 swivel fireside chairs; 2 blonde end tables; blonde round coffee table; 2 lamps. Call 877-8272 after 6 p.m. 17-12-5

FIREPLACE WOOD, place orders now for deliveries before Christmas, $15 rank. Call 931-0556. 17-12-5

305 HONDA DREAM, many extras, 1966. Call after 4 877-0526. 17-12-9

POODLE, apricot, 1½ years, 9" tall. Call 876-0006. 17-12-9

POODLE, beige, 3 years, good with children. Watch dog. Call 877-0624. 17-12-9

MAGIC CHEF STOVE, 2 ovens, 2 broilers, $25. Call 876-4031. 17-12-9

1965 TRIUMPH MOTORCYCLE, 650 cc, chopper. Can be used for street or show. 2003 Wilson Avenue. 17-12-12

TYPEWRITER AND ADDING MACHINE rentals, late models, all types. Rentals applied to purchase price. Portable typewriters, all makes, students discount. Triangle Typewriter and Supply, 1916 State. TR 7-1912. 17-7-11tf

ALUMINUM SIDING SALE
REG. $780.00
SAVE $292.00
NOW — Completely Installed Up To 1,000 Sq. Ft. — $488.00
CALL 274-1100
MODERN HOME
205 Arcade Bldg. E. St. Louis, Ill.

Misc. for Sale 17

BABY BED, jumper chair, high chair, Colonial sofa and 2 chairs, 16-inch tricycle, bench. Call 877-4020. 17-12-5

30-GAL. hot water heater, ¾ GMC step van being made into camper, most fixtures installed, A-1 mechanically, new sump pump stationary engine, nice 50'x135' to be used for house trailer. Some fender body mechanic equipment. New Sears bar and dumb bell set. All priced to sell. Inquire at 910 3rd, S. Venice, Il. 17-12-5

FIREPLACE WOOD, $12 rank. Delivered. Call 877-1603. 17-12-5

FREE KITTENS for adoption. 1528 Lindell Blvd. Call 877-1667. 17-12-5

2 PAIR girls roller derby skates and case, size 5 and 6. Good condition, $5 each. Tom Thumb typewriter with case, like new, $5. Ithica Lever action 22 magnum rifle, nearly new $35. McCoullag outboard 4 h.p., 2 years old, $65. Pair 14 Chev. wheels, $8. 2416 Benton or call 877-0206. 17-12-5

USED FURNITURE: Cash or credit, or Bankmark. Large overstuffed couch and chair $59.95. Beige hide-a-bed, foam cushions, $59.95. Black hide-a-bed, foam cushions $49.95. Living room sets $29 up. Odd living room chairs $7 up. Chrome table with 5 chairs $22.50. Drop leaf wood table, 2 chairs, $19. Television tables $4.50. Blonde corner table $6.95. Desk $12.95. 3 tier picture table $29.95. Washer and dryer set $119.95. Square tub, Maytag, $29.95. Drain tubs on legs $4.50 each. Gas stoves $19.50 up. Apartment size electric stove $39.95. Refrigerators $19.50 up. Glass Doll Furniture, 2300 Nameoki Road. Call 877-8896. 17-12-5

COLD SPOT REFRIGERATOR. Call 877-1840. 17-12-5

TOY POODLE PUPPIES, excellent background, outstanding temperament. Reasonable. Call 797-0224. 17-12-5

1 PONY, $25. Call 877-8805. 17-12-5

BIG RUMMAGE SALE, Friday 9 til 6, Saturday 9 til 3. 5013 Lewis Avenue, Granite City. 17-12-5

THREE 50x150 LOTS with 36' housetrailer, located at Eagle Ferry. Phone 877-8805. 17-12-5

BARBIE clothes, bride dresses, etc. Call 876-2216. 17-12-9

CORNET $30. Trombone $65. Call 931-2865. 17-12-9

NORMAN'S AUTO BODY, 2219 (rear) Madison Ave. Auto painting, body work, minor mechanic work. 17-12-5

WW II GERMAN relics bought and sold. Call 877-4944. 17-12-16

GEMEINHARDT FLUTE, like new, used 1 term. Call 877-2062. 17-12-5

AUTOMATIC washer and dryer, new vacuum cleaner hose, electric sewing machine. 2908 Roosevelt. Phone 876-1752. 17-12-5

Misc. Wanted 19

WANTED: Used furniture. Any amount. Steinberg Furniture Exchange, 1824 State St., 877-5882. 19-12-5

SELL! SELL! All red and white metals are high. O'Dells Iron and Metals. Industries welcome. TR 6-6680, Market and State. 19-6-11f

WANTED: Your Kodak developing, 24-hour service. Graham's Book Store. 19-4-18tf

LET ME help you make more room for Christmas. Give me your discarded furniture, tools, clothes, and/or rummage sales, any repairable items. Call 931-1698. 19-12-23

WE BUY TV'S THAT DON'T WORK: Call 876-3473. 19-12-5

WANTED: Your old power lawn mower, any condition. Call 452-1385. 19-12-9

WANTED: Piano, will pay $50. Mrs. Luena Keeton. Call 877-9144. 19-12-5

WANTED: Extra good used or new Tammy doll. Call 876-3022. 19-12-5

WANTED: Used 5-string banjo. Call 931-2510 after 6 p.m. 19-12-5

Help Wanted 22

Money - Sparetime Opportunity
PANELISTS AT HOME WANTED BY NEW YORK RESEARCHER
Leading research firm seeking people to furnish honest opinions by mail from home. Pays cash for all opinions rendered. Clients' products supplied at no cost. For information, write:
Research 669, Mineola, N.Y. 11501, Dept. N-209

INSIDE HELP WANTED
$1.50 PER HOUR
Age 22 to 35, of neat appearance. Apply in person, from 7 to 8 P.M.
PARK-N-EAT

D & B EMPLOYMENT AGENCY
2800 Madison Avenue
876-4344 452-7199
ATTENTION JANUARY GRADUATES
REGISTER EARLY FOR EMPLOYMENT
We Have Many Job Opportunities For Beginners.

Help Wanted 22

FILE CLERK
Experience preferred. Must have very good clerical proficiency. Contact:
Ralston Purina Co.
835 South Eighth Street
St. Louis, Mo.
Phone Collect 1-314-982-2966
An Equal Opportunity Employer

ALL KINDS OF WORK: Office, sales, factory; skilled, unskilled. To $4 hour. American Employment, 1715 State Street. 22-12-9

National Hotel Chain
Men or couples over 30, interested in hotel management. High School education, some business experience preferred. Contact
MR. J. C. ADAMS
314-421-1800 (22)

DRAFTSMAN, 2 years experience. Messenger $325 month. Manager trainee $400 month. Typist, stenographer. American Employment Service, 1715 State. 22-12-30

Jobs of Int.—M 23

NEWSBOYS WANTED: Apply in person. Granite City News Co., 1414 19th St., or call 876-6050. 23-4-11 tf

WANTED
Experienced Real Estate Salesman
Progressive, Established Firm In Granite City Seeking More Help. All Inquiries Confidential.
Box 418 c/o Press-Record

YOUNG MAN wanted! To train for manager of office. Only those with executive potentialities considered. High school graduate, over 21, draft exempt, pleasing personality, aggressive, experience in meeting the public, automobile required. Liberal employee benefits. Rapid advancement. Call for appointment, Commonwealth Loan Co., 1922 Edison ave., 876-7411. 23-12-9

Attention Young Men
18 to 24. Need 3 to travel 48 states. New car transportation furnished. $300 per month to start. See Rose Lazzaro, Friday, and Saturday only, 11 a.m. to 5 p.m.
TraveLodge
GRANITE CITY

PART-TIME, 6 p.m. to 10 p.m. Need extra money for the holidays? Earn $70 a week. Call 345-4060. 23-12-19

ACCOUNTANT, unusual opportunity, great future, management potential, benefits, $6600. Call Mr. Corran, 271-2921. 23-12-5

JUNIOR ACCOUNTANT, sharp, no degree needed, bright future, benefits galore, $7800. Call Mr. Miller, 271-2921. 23-12-5

Jobs of Int.—F 24

SECRETARIES AND TYPISTS
Immediate openings with Granite City industries for temporary job assignments. No fee. For more information phone:
AVAILABILITY
462-8831

EARN UP TO $300, full or part-time until Christmas; this area. Special advertising for Stanley Products. Write Cleo Norman, 4004 Shreve, St. Louis. Call 389-2799. 24-12-9

D & B EMPLOYMENT AGENCY
2800 Madison Ave., Granite City, Ill.
876-4344—452-7199
Mon. - Fri. 9 A.M. - 5 P.M.
CLERK - TYPIST: Fee paid; type 50 wpm.
FILE CLERK: Opportunity to advance to supervisor.
STENO: Sht., 80 wpm., good at figures.
SECRETARY: For credit dept. Typing and sht. a "must." Good salary.
BOOKKEEPER: Full charge; good fringe benefits and salary.
MANY, MANY MORE!
"We Try Harder"

Jobs of Int.—F 24

BABY SITTER. Call after 4 p.m. 876-0601. 24-12-12

BABY SITTER, must live in, references. Call 931-5012 or 931-6999. 24-12-9

GENERAL OFFICE CLERK TYPIST: Part time, 5:30 to 9. 18 to 30, apply in person. See Mr. Phil Schanz, Biederman's Furniture, 3675 Nameoki rd. 24-12-9

EXPERIENCED SECRETARY, executive abilities, able to manage organizational plan, work with volunteers, assume leadership role. Interesting and additional benefits. Send resume to Box 423, c/o Press-Record. 24-12-12

EXPERIENCED SILK FINISHER: Apply in person. One Hour Martinizing, 2043 Madison ave. 24-12-5

WANTED: Baby sitter to live in. Call after 4 p.m. 931-3247. 24-12-5

HOUSEKEEPER and baby sitter, full time. Own transportation. References. Call 877-3316 after 6 p.m. 24-12-9

GIRLS — TRAVEL — GIRLS
Need five to travel west coast, Hawaii and return, with chaperoned group. Transportation furnished, $300 per month to start plus bonus, plus company benefits. High school education not required but must be willing to learn and leave immediately.
SEE ROSE LAZZARO
Friday and Saturday Only, 11 A.M. to 5 P.M.
TraveLodge, Granite City

Employment Wtd. 25

TRASH HAULING. Archie Pulley, call 876-6933 or 877-4937. 25-12-30

EXPERIENCED clothes repairing and alterations. Phone 877-5977. 25-12-5

TRASH BARRELS and drums, $2.00. Trash cans emptied $1. Call 451-9956. 25-12-9

TRASH BARRELS EMPTIED. Basements cleaned. Barrels for sale. Call 877-6539. 25-1-2

IRONINGS, 30-35 pieces, $4. Pick-up and delivery. Call 877-2395. 25-12-12

WASHINGS and ironings. Will pick up and deliver. 2705 Lincoln or Call 876-5043. 25-12-19

REMODELING and carpentry, no job too small or too big. Paneling & ceiling tile, dry wall, floor tile, waterproofing. Call 931-5300. 25-12-5

TRASH HAULING. Barrels emptied, basements cleaned. Barrels for sale. Call 877-4497. 25-12-19

CARPET AND FURNITURE cleaned in your home, reasonable prices, free estimates. Superior Carpet. Call 931-1420. Granite City. 25-12-26

CARPENTRY: All kinds, garages, carports, patios, roofing, paneling, tiling chimneys, floors raised. Call 931-5752. 25-12-9

KITCHEN planning and remodeling; cabinets, paneling, ceilings, floors; bathrooms rejuvenated; siding, roofing, porches, addition. Call Clanton, 876-9098; or phone 876-3701. 25-12-26

BABY SIT while mother works or Christmas shops. Call 876-2758. 25-12-5

SLIPCOVERS, custom made, all work guaranteed. Call 877-8708. Arm covers free. 25-12-30

EXPERIENCED tree trimming and removal. Free estimates. Call 877-4559. 25-12-12

SECOND COOK with hotel-motel, resort and country club experience. Call 877-2513. 25-12-12

IRONINGS WANTED, done to your specification. Call 877-5596. 25-12-12

CUSTOM UPHOLSTERING — Reference furnished. Also tailor-made toss pillows for sale. Call 876-6901. 25-12-30

Business Cards 28

RID YOUR HOME of mice or rats. We guarantee a complete extermination. Stone Pest Control. Call 876-1035. 28-12-5

FURNITURE UPHOLSTERING and repairing, cushions refilled, overstuffed furniture a specialty. Bolliger Upholstering, 1508 Pontoon. TR 6-8919. 28-10-11tf

Lincoln Place CHILD CARE CENTER
Phone 876-4360

NOW OPEN: Gray's Bookkeeping & tax service, 2024 Illinois avenue. Notary Public, license service, firearms applications, income tax service. 28-12-5

ANY TYPE
TREE SERVICE
GENERAL HAULING
Free Estimates
Phone 877-3692

ROACHES, waterbugs, any household pests. All work guaranteed. For the cheapest rates in town, call Halls' Pest Control, 877-1517. 28-12-28

Business Cards 28

Hank Skinner Says:
There is no extra charge on expert TV repair. Call me for any TV problems for color or black and white.
Dave Says:
We Also Have Expert Service on All Major Appliances: Maytag, GE and Zenith
SUPREME APPLIANCE
2109 JOHNSON ROAD
452-5315 or 877-5559

TERMITES - Termites - Termites: Stop their damage now. We guarantee for five years at no extra cost to you. Stone Pest Control, Phone 876-1035. 28-12-5

TOWNSEND T.V.
Television Sales-Service
T.V. Service Nightly to 7 p.m.
SERVICE CALLS MADE WITHIN THE HOUR
877-2564
90 Days
All Work Guaranteed

AUTO LICENSE SERVICE, Judd, 2776 Madison avenue. 28-7-29tf

ROACHES, waterbugs, all household pests, $1.00 per room. Stone Pest Control, call 876-1035. 28-12-5

HAPPY DAY CHILD CARE CENTER
877-8834

ELECTRICIAN, 20 years experience. Residential and commercial wiring of all types. Do any size job, have tools, truck, material, will travel. Call 931-0058. 28-12-5

GENERAL CONTRACTING, remodeling, all types. No job too large or small. Call anytime, 877-5920. 28-12-12

OPENINGS available for piano students; specializing in beginners. Call 877-1344. 28-12-16

GET YOUR KIRBY SWEEPER in shape for the holidays. Sales—Service, factory parts. Call 345-4060. 28-12-19

HOME IMPROVEMENTS, any type. Remodeling. Custom building. A & M Construction Co., call 344-0289. 28-1-6

LICENSE SERVICE
Cars -:- Trucks -:- Titles
JAMES W. WALKER
2450 Iowa Phone 877-1976

KIMBALL'S POODLE Grooming. Call 931-2196, evenings and Saturday appointments. Your poodles always go home happy and beautiful. 28-12-12

KIRBY
The Only Authorized Dealer in the Granite City Area
HARPER VACUUM CLEANER
2922 Nameoki Road
(2 blocks South of Madison)
Parts---Service---Rental
FREE Pick-Up & Delivery
FREE Demonstrations
Call: 876-7253
Bankmark Of Financing

24-HOUR heating service calls. Comfort Heating & Air Conditioning. Call 876-2626. 28-12-4tf

SIU MUSIC MAJOR wants piano students. Call 931-3365, after 4 p.m. 28-12-9

GIGI'S POODLE Palace. Grooming. Call 931-2336, if no answer call 931-2648. 28-12-26

Lost & Found 29

LOST: Sable and white collie, answers to name of "Prince" since Nov. 29. Roger Avenue area. If found call after 4:30, 477-3550. Childs pet. 29-12-9

Notices 30

Monday's Maid COIN LAUNDRY
Nameoki Rd. and Lake Dr.
Now Has Attendant On Duty
7 A.M. TO 11 P.M. DAILY
You Do It or Washings Accepted by Attendant

Notices 30

I will not be responsible for debts contracted by anyone other than myself on or after this date, Dec. 5, 1968, JOHN M. ADAMS, formerly 3241 Fehling Road, Granite City, Illinois. 30-12-9

Coming Events 31

RUMMAGE SALE will be given by Odd Fellows at I.O.O.F. Hall at 1428 Third, Madison, Ill., on December 7. 31-12-5

Annual SAUSAGE SALE
PLAIN OR GARLIC
Sponsored by the Couples Club of ST. JOHN LUTHERAN CHURCH
St. Clair at Dale Ave.
SAT., DEC. 7th
9 A.M. 'til 2 P.M.
So Delicious for Holiday Entertainment

SPECIAL ANTIQUE AUCTION—Saturday, Dec. 7, 1 p.m. Route 140, Bethalto, Ill. Marble top furniture, carnival glass, oil pictures, tables, clocks, pitcher sets, coffee grinder, china closet. Everything old. Wanted — Consignments. Glen Gosemann, Auctioneer. 31-12-5

Tri-City Gospel Singing Convention
at the Community Heights
Assembly of God
Corner Buxton & Faith Ave.
Rev. Jess Lipe, Pastor
Sun., Dec. 8--2 P.M.
featuring
The Lester Family
of KSD-TV Channel 5
along with other groups
Public Invited

CHICKEN AND DUMPLING dinner, family style. YMCA, Friday, Dec. 6, 11 a.m. to 2 p.m.; 4 to 7 p.m. Adults $1.50. By W.M.C.'s of Mitchell Assembly of God. 31-12-5

FISH FRY every Friday, 3 to 8 p.m., American Legion, 24th and Madison. 31-10-21tf

AUCTION: Route 140, Bethalto, Tuesday, Friday and Saturday, 6:30 p.m. 31-12-5

Card of Thanks 32

We wish to extend our heartfelt thanks to all who so kindly assisted and for the words of sympathy, beautiful floral offerings and spiritual bouquets extended at the death of our beloved husband, brother and uncle, FRANK TERGOVICH. Special thanks to Father Engelbert, pallbearers and Sedlacek Funeral Home.
MRS. FRANK TERGOVICH,
MR. and MRS. JOSEUF BOLF and DAUGHTER
MR. and MRS. STEVE TOMAN and SON 32-12-5

We wish to thank our kind friends and neighbors for their acts of love and sympathy during our recent loss of husband, father, son and brother RAYMOND WILSON. We also extend grateful thanks for the beautiful floral tributes to our loved one. Special thanks to Father McCaughey, pallbearers and Pieper Funeral Home.
THE WILSON FAMILY 32-12-5

We wish to extend our heartfelt thanks to all who so kindly assisted and for the words of sympathy and beautiful floral offerings extended at the death of our beloved sister and aunt. Special thanks to Pieper Funeral Home and Fathers Schwellenbach and McCaughey.
MRS. VIOLA MUELLER and FAMILY 32-12-5

The relatives of the late JOSEPH WINKELMEIER wish to express their thanks and appreciation to friends and neighbors, pallbearers, Pieper Funeral Home, Father Peter Bertoldo and floral offering of neighbors in the 2100 block of Washington Avenue.
JOHN WINKLMEIER and RELATIVES 32-12-5

Jobs of Int.—M 23

You Can Become A Professional Diesel Tractor Trailer Driver
Our trained drivers in contsant demand by major truck lines. Earn $150 to $300 per week, local or over-the-road. Steady work—high pay. Train part time or full time. Free placement. Veteran's approved!
Greer Truck Driving School
10259 ST. CHARLES ROCK RD. ST. ANN, MO. 63074
HA 3-4700

Card of Thanks 32

We wish to thank our kind friends and neighbors for their acts of love and sympathy during the recent loss of our son and brother, HERMAN C. FOX. We also extend grateful floral tributes and spiritual bouquets to our loved one. Special thanks to Rev. John Polizzi, the doctors and nurses who rendered their services at St. Elizabeth Hospital, the pallbearers, those who donated food, the organist, soloist and Mercer's Funeral Home.

THE FAMILY
32-12-5

In Memoriam 33

In memory of ALFRED THOMAS who passed away December 2, 1960. Sadly missed by wife, daughter and family, sister and two brothers.

PEARL THOMAS
33-12-5

In memory of our son and brother, LARRY HUNT, who departed this life December 5, 1960.

It sometimes seems like
yesterday,
That he left us and went away,
Although God giveth and
taketh away
He will always be in our hearts
to stay.

Sadlv missed by—
FATHER, MOTHER
and SISTERS
33-12-5

Public Notices 34

PETITION FOR AMENDMENT OF ZONING ORDINANCE

TO: The Honorable Mayor Donald Partney and members of the City Council of Granite City, Illinois.

Petitioners state as follows:

1. That in accordance with Article 23, Section 1, of Ordinance #1755 of Granite City, Illinois, the Council may from time to time amend said Ordinance;

2. That Petitioners, as owners of record of the hereinafter-described tract of land desire such amendment and has (have) filed this petition in the office of the City Clerk in accordance with the requirements of said Ordinance;

3. That this Petition should be referred by the City Council to the Plan Commission of Granite City for investigation, report, and recommendation to the City Council, in accordance with the requirements of said Ordinance;

4. That said Commission shall hold a public hearing on this Petition and give public notice, as required by said Ordinance;

5. That the notice of the time and place of the hearing shall be published at Petitioner's expense in a newspaper published in the City of Granite City, Illinois, not more than 30 days nor less than 15 days before such hearing;

6. That, in accordance with said Ordinance, Petitioners request that the boundaries shown on the map heretofore made a part of the Ordinance be amended to show hereafter the following-described tract, to wit: (legal description—lot, or block sub-division must include map)

I.—Lot numbered Twelve (12) in Block Numbered One (1), Revised Plat of Rohm Gardens, as recorded in the Recorder's Office of Madison County, Illinois, in Plat Book II, Page 54, commonly known as 2803 East 23rd Street. Zoning change from C-1 to C-2 requested.

II.—Lot Number Ten (10) and the South Forty (40) Feet of Lot Number Nine (9), all in Block Number One (1), Revised Plat of ROHM GARDENS, a Subdivision, as the same appears on the plat thereof recorded in Plat Book II, Page 54, in the Recorders' Office of Madison County, Illinois; situated in the City of Granite City, County of Madison and State of Illinois;

Lot Nine (9) except the Southerly Forty (40) feet) in Block One (1) in revised plat of Rohm Gardens, according to the plat thereof recorded in Plat Book II, page 54, in the Recorder's Office of Madison County Illinois commonly known as 2320, 2322, 2324 and 2326 Nameoki Road.

Zoning change from C-1 to C-2 requested. -
as C-2 rather than its present classification of C-1.

7. That said amendments to said Ordinance are requested for the following reasons: (The Application for rezoning will be request to provide evidence of the following:)

A. Zoning Originally established was incorrest for ......
to .....
has changed sufficient to Warrant **REZONING AT THIS TIME.**

C. That such classification C-2 will allow the best and proper use of said premises without deterement to the area adjacent to said premises.

D. The land for which rezoning is requested has been posted giving **Nature** of the application for the rezoning and the boundaries of the land. (Zoning request from .... Zoning classification to .... Zoning classification.

WHEREFORE, Petitioners respectfully request the corporate authorities of the City of Granite City to take all steps necessary and proper to accomplish the amendments and reclassification of the above-desribed tracts of land, according to the Zoning Ordinance of the City of Granite City, Illinois, and the Statutes of the State of Illinois.

By: ANDREW T. RAPOFF
WALTER M. ROZYCKI

Receipt of the sum of $15.00 for filing fee as required by Ordinance is hereby acknowledged.

34-12-5

**STATE OF ILLINOIS
IN THE CIRCUIT COURT OF
THE 3rd JUDICIAL CIRCUIT
MADISON COUNTY,
PROBATE DIVISION
Notice of Claim Date**

In the matter of the estate of ALMA F. NUNES, deceased. No. 68-P11-565.

Notice is given of the death of the above and that letters of administration were issued November 27, A.D., 1968, to John Nunes, Sr., of Granite City, Illinois, whose attorney is Marvin Barnes of Granite City, Illinois, and that Monday, January 6, A.D. 1969, is the claim date for the estate.

Claims against said estate should be filed in the office of the Clerk of the Circuit Court (Probate Division) at the County Courthouse in Edwardsville, Illinois, and copies thereof mailed or delivered to said legal representative and to said attorney of record.

Dated November 27, A.D. 1968.

WILLARD V. PORTELL
Clerk of the Circuit Court
34-12-5-12-19

STATE OF ILLINOIS
IN THE CIRCUIT COURT
OF THE
THIRD JUDICIAL CIRCUIT
MADISON COUNTY,
PROBATE DIVISION
NOTCE OF CLAIM DATE
IN THE MATTER OF THE ESTATE OF ROBERT A. J. WHITE, DECEASED.
No. 67-P12-629

Notice is given of the death of the above and that letters of administration were issued November 22, A.D. 1968, to Clyde A. White of Granite City, Illinois whose attorney is George Filcoff of Granite City, Illinois and that Monday, January 6, A.D. 1969, is the claim date for the estate.

Claims against said estate should be filed in the office of the Clerk of the Circuit Court (Probate Division) at the County Courthouse in Edwardsville, Illinois, and copies thereof mailed or delivered to said legal representative and to said attorney of record.

Dated November 22, A.D. 1968.

WILLARD V. PORTELL
(Clerk of the Circuit Court)
34-11-27; 12/5-12

STATE OF ILINOIS
IN THE CIRCUIT COURT
OF THE
THIRD JUDICIAL CIRCUIT
MADISON COUNTY,
PROBATE DIVISION
NOTICE OF CLAIM DATE
IN THE MATTER OF THE ESTATE OF CHARLES E. BOYER, DECEASED.
No. 68-P11-533

Notice is given of the death of the above and that letters of administration were issued November 22, A.D. 1968, to Lacey Boyer of Granite City, Illinois whose attorney is George Filcoff of Granite City, Illinois and that Monday, January 6, A.D. 1969, is the claim date for the estate.

Claims against said estate should be filed in the office of the Clerk of the Circuit Court (Probate Division) at the County Courthouse in Edwardsville, Illinois, and copies thereof mailed or delivered to said legal representative and to said attorney of record.

Dated November 22, A.D. 1968.

WILLARD V. PORTELL
(Clerk of the Circuit Court)
34-11-27; 12/5-12

NOTICE OF HEARING ON PROPOSED ZONING CHANGE

NOTICE IS HEREBY GIVEN TO ALL PARTIES CONCERNED, that pursuant to Article 23 of Ordinance #1755 of the City of Granite City, Illinois, the City Plan Commission will hold a public hearing in the City Council Room in the City Hall of said City of Granite City, Illinois, at Granite City, Illinois, at the hour of 1:15 CST on the 19th day of December, 1968, at which meeting it will consider a petition for the amendment of Ordinance #1755, (being the Zoning Ordinance of said City), as same affects the following-described real estate, to-wit:

I - Lot Numbered Twelve (12) in Block Numbered One (1), Revised Plat of Rohm Gardens, as recorded in the Recorder's Office of Madison County, Illinois, in Plat Book 11, page 54, commonly known as 2803 East 23rd Street. Zoning change from C-1 to C-2

II - Lot Number Ten (10) and the South Forty (40) Feet of Lot Number Nine (9), all in Block Number One (1), Revised Plat of ROHM GARDENS, a Subdivision, as the same appears on the plat thereof recorded in Plat Book 11, Page 54, in the Recorder's Office of Madison County, Illinois; situated in the City of Granite City, County of Madison and State of Illinois;

Lot Nine (9) (except the Southerly Forty (40) Feet) in Block One (1) in revised plat of Rohm Gardens, according to the plat thereof recorded in Plat book 11, page 54 in the Recorder's Office of the County of Madison, State of Illinois, commonly known as 2320, 2322, 2324, and 2326 Nameoki Road.

Said amendment would change the zoning classification of the real estate immediately above-described from an C-1 District to a C-2 District.

WILLIAM F. HOELSCHER
City Plan Commission
Chairman,
Granite City, Illinois
34-12-5

ORDINANCE NO. 2595

AN ORDINANCE PROVIDING FOR TWO HOUR PARKING IN THE VICINITY OF WEST 23RD STREET AND DEWEY AND ILLINOIS AVENUE AND PROVIDING FOR 30 MINUTE PARKING AT A LOCATION IN THE 2300 BLOCK OF WASHINGTON AVENUE

BE IT ORDAINED BY THE CITY COUNCIL OF THE CITY OF GRANITE CITY, ILLINOIS:

SECTION 1: It is hereby declared to be unlawful for any person, firm, corporation, servant, agent or employee thereof, to park any vehicle for a period of time longer than:

(a) Two (2) hours at the following locations:

1. on the north side of West 23rd Street from Illinois Avenue to the alley between Missouri and Illinois Avenue;
2. on the north side of West 23rd Street between Illinois Avenue and Dewey Avenue to the alley;
3. on the south side of West 23rd Street from Dewey Avenue to Illinois Avenue;

(b) Thirty (30) minutes on the west side of Washington Avenue for eighty (80) feet in front of 2321 and 2323 Washington Avenue.

SECTION 2: Any person, firm, corporation, servant, agent or employee thereof, who violates any of the terms or provisions of this Ordinance shall pay a penalty of Three Dollars ($3.00) if a ticket indicating such violation is presented to the Police Station within twenty-four (24) hours, or shall pay a penalty of Five Dollars ($5.00) if the ticket indicating such violation is presented at the Police Station after twenty-four (24) hours.

SECTION 3: The Superintendent of Streets is hereby authorized and directed to post appropriate signs along and upon the said streets for the purpose of enforcing this Ordinance.

SECTION 4: All Ordinances and parts of Ordinances in conflict herewith are hereby repealed.

SECTION 5: This Ordinance shall be in full force and effect from and after its passage, approval and publication, and upon the installation of proper signs at said locations, as provided by law.

PASSED by the City Council of the City of Granite City, Illinois, this 25th day of November, A. D., 1968.

APPROVED by the Mayor of the City of Granite City, Illinois this 2nd day of December, A. D., 1968.

DONALD PARTNEY
Mayor

ATTEST:
HOMER PENDLETON
City Clerk

34-12-5

STORM WINDOWS & DOORS
GRANITE CITY GLASS C.,
TR 7-5400

Mid-America Health Group to Meet at SW

Mid-America College Health Association will hold its third annual meeting this weekend at Southern Illinois University-Southwestern campus in the Communities building and University center.

More than 150 doctors, nurses and administrators of college health programs from Illinois, Indiana, Kentucky and Tennessee are expected.

Speakers for the two-day program include four faculty members from the Washington University College of Medicine; and others from the School of Tropical Medicine, Tulane University; Southern Illinois University, Ball State University, Indiana State and Indiana University.

Banquet speaker Friday night will be R. Buckmaster Fuller of Southern Illinois University. Fuller, who is known throughout the world as an inventor, author, architect, philosopher and designer, will share some of his thinking with the group on the look into the future of medicine.

VOTE "NO" DEC. 7TH
G.C. Area Parent-Teachers in Opposition to School Bond Issue

WASHINGTON THEATRE
19th & STATE STREETS — 451-7777
Tonite, Fri., Sat., Sun., Mon., Tues. Dec. 5 to 10
IT'S A PROGRAM WITH IMPACT — ADULT ENTERTAINMENT

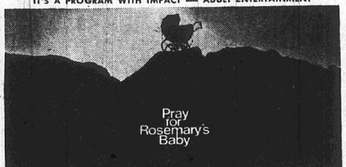

Paramount Pictures Presents
Mia Farrow
in a William Castle Production
Rosemary's Baby
also starring John Cassavetes
Ruth Gordon / Sidney Blackmer / Maurice Evans / and Ralph Bellamy
— PLUS —
MICHAEL YORK
JEREMY KEMP
the strange affair

Next Attraction — The Original
"FRANKENSTEIN" and "DRACULA"

MID-AMERICA THEATRES
Mid-America Bel-Air HWY 66 & 111
OPEN FRI., SAT, SUN.
OPEN 6:30 — START 7:00
IN-CAR HEATERS
FRI.-SAT.-SUN.
"MORE TERRIFYING THAN HITCHCOCKS 'PSYCHO'!" —Marie Torre KDKA, Pittsburgh
THEY WON'T STAY DEAD
NIGHT OF THE LIVING DEAD

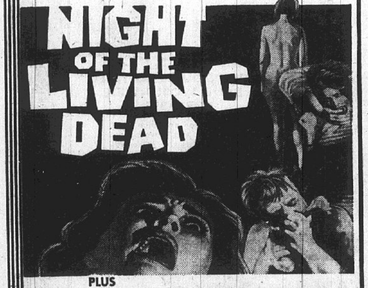

PLUS
PETER CUSHING "DR. WHO AND THE DALEKS"
No. 3—FRI. & SAT. — "3 GUNS FOR TEXAS"
FALCON DRIVE-IN 7400 COLLINSVILLE RD UPTON 4-3008
CLOSED FOR THE SEASON

Dance with
BUTCH BUCHERICH
AND HIS POLKA BAND
On Your
NEW YEAR'S EVE PARTY
At Post 307
VENICE - MADISON AMERICAN LEGION
740 Broadway, Venice, Ill.
TUESDAY, DEC. 31ST
9 P.M. to 2 A.M.
Reservations $5.50 Per Person
CALL 876-9907
2 Portable TV's and 6 Transistor Radios
FREE BEER AND SET-UPS
Noisemakers — Lunch

AT THE
LUNA CAFE
201 Chain of Rocks Rd.
THE
Mark Lee Group
EVERY
FRIDAY AND SATURDAY
9 P.M. TO 1 A.M.
BILL BENSON
AT THE PIANO
EVERY SUNDAY,
12:30 TO 8:30 P.M.

The DEN Restaurant

2401 State St. 876-9778
NOW OPEN—9 A.M. DAILY
Except Sunday
"Luncheon Menu"
Men's Delight (Hamburger Filet) $1.50
Rib-Eye Sandwich $1.50
Prosperity Sandwich $1.25
Open-Face Beef, Mashed Potatoes Gravy $1.25
Rueben Sandwich $1.25
The Above With Salad
"Ask About Today's Special"

2610 NAMEOKI ROAD
Carry-Outs Only
876-9313 or 876-1202
OPEN 11 A.M. TO 12 MIDNIGHT
Special Good Thurs., Fri., Sat. and Sun.
6 Jack Salmon $1
Bread, Pickle, Onion ... only
15 TO 20 Small Shrimp — Cracker and Sauce Only $1
½ Chicken Dinner — French Fries and Slaw Only $1
Jumbo Tenderloin — On a Bun with Bread, Pickle and Onion — 3 for $1
Family Chicken — 12 Pieces Golden Fried Chicken $2.99 — Your Choice of 2 Pints Salad, Only -
Family Jack Salmon — 8 Jacks, 1 Pint Potato Salad, 1 Pint Cole Slaw, Bread, Pickle, Onion $1.99
JACK PLATE
2 JACK SALMON 69c
French Fries, Slaw
Bread, Pickle and Onion .... only

TURKEY SHOOT
EVERY SUNDAY -- 12 NOON
HAM - TURKEY - BACON
AMVET POST 51
5100 Lakeview Drive Granite City
FREE FOOD - PUBLIC INVITED
Take Morrison Road to 5100 Lake Drive

Bert's Chuckwagon

Spaghetti Dinner with Garlic Bread —— $1.00
King Basket .... 85¢
Side of Ribs $2.50
Bert's Chuck Wagon
JOHNSON RD. & TERRACE LANE
For Prompt Carry Out Call TR 6-2576
Or Enjoy A Meal In Our Dining Room

Dance to the music of
Rich Wargin Orchestra
SATURDAY, DEC. 7TH
9 P.M. to 1 A.M.
At the
AMERICAN LEGION DUGOUT
740 Broadway Venice, Ill.
Sponsored by the
Venice Junior Service Club
$1.50 Per Person $2.00 at Door

ROSE BOWL RESTAURANT
AND COCKTAIL LOUNGE
3120 NAMEOKI RD. 876-7235
8 A.M. 'TILL 12 NOON
SUNDAY BREAKFAST BUFFET
MENU
FRESH CITRUS FRUIT SELECTION
• ORANGE JUICE • STEWED PRUNES
• GRAPEFRUIT HALVES
DANISH ROLLS
• SCRAMBLED EGGS • BACON
• SAUSAGE • HAM • CANADIAN BACON
• CHICKEN LIVERS
• HOME FRIED POTATOES
• GRAVY • BAKED BEANS
PANCAKES
MAPLE or BLUEBERRY SYRUP
PRESERVES • ORANGE MARMELADE
HOT BISCUITS • COFFEE
ALL YOU CAN EAT $1.50 Per Person
EVERY TUESDAY 5 'til 9 P.M.
TRADITIONAL American SMORGASBORD...$2.85
DAILY PRESENTATIONS
THE FINEST FOOD AND COCKTAILS
SPECIAL DAILY LUNCHEON FEATURES
EXPERTLY PREPARED
PRIME RIBS OF BEEF — AGED CHOICE STEAKS
CHICKEN — SEA FOODS
IN THE LOUNGE
Wednesday and Thursday
The Howard Willman Duo

Dog Bite Victim

Robert DeForrest, 44, of 3012 Dale avenue, was treated at St. Elizabeth Hospital for abrasions and contusions of the lower right leg after being bitten by a dog at 5:50 p.m. Tuesday.

DC-6B Airliner Given To Southern by United

Southern Illinois University officials at Carbondale are awaiting arrival of a 64-passenger DC-6B airliner, a gift of United Airlines.

Kenneth R. Miller, executive director of the SIU Foundation, said Ralph L. Pollock, employment manager for United at Chicago, has confirmed the plane will be available as an unrestricted gift to SIU. Pollock said the plane will be landed at Southern Illinois Airport in early December.

Miller said E. A. DaRosa, who heads the university's VTI Aviation Technology program at Southern Illinois Airport, is highly regarded by United Airlines, that in the opinion of the company, DaRosa has done an outstanding job in a program that has produced several qualified graduates now employed by United.

In addition to the craft, that cost $1,200,000 when new, several thousand dollars worth of accessories, tools, manuals and other items will be available to the University as part of the gift, Miller said.

The new plane will [illegible] two 21-passenger DC-3s and eight smaller planes used in the SIU Airport Operations' charter flight services.

Air Force Promotes Alton Rendell Jr.

Alton Rendell jr., of 1041 Calhoun street, has been promoted to airman first class in the U.S. Air Force.

Airman Rendell, son of Mr. and Mrs. Emmett L. Timmons, is a materiel specialist at Whiteman AFB, Mo. The airman was graduated in 1966 from Madison high school, and is married to the former Cosandra Burt.

GO TO CHURCH ON SUNDAY

Pfc Danny Hornberger Returns from Vietnam

Pfc Danny Hornberger, a son of Mr. and Mrs. Harry L. Hornberger of Gerald, Mo., formerly of this city, has returned after a year's duty in Vietnam where he served with the Americal Division, 14th Artillery, 198th Brigade. He was wounded Sept. 28 in the right hip while under fire and spent two weeks in the field hospital near Chu Lai in South Vietnam.

The Hornberger family moved about a year ago to their present home when Mr. Hornberger retired after 41 years with the Illinois Power Co. Mrs. Hornberger, a licensed practical nurse, was employed at St. Elizabeth Hospital.

Surround Your Home with Christmas

WITH A BEAUTIFUL, PRACTICAL GIFT FROM FRIEDMAN'S

FIFTH and MADISON

Beautiful gifts for every room in your house and for every member of the family. Lamps, Chairs, Tables, Bicycles, Appliances, Housewares that will give years of pleasure. Buy Now while selections are still complete.

make christmas last a lifetime, give her a Sweetheart Chest by Lane

What does she like? Contemporary, Early American, French or Italian Provincial or Spanish? No matter . . . in our huge christmas assortment, you're certain to find a Lane Sweetheart Chest that will make her head straight for the mistletoe! All with cedar interiors, locks and keys, multi-use features.

$59.95 to $139.95

Constructed of the finest veneers and select hardwood solids.

COSCO

SERVING CART

REG. $17.00!

$12.88

Rolls easily on big 3-inch casters! Beautiful walnut finish with golden brass frame, chip-resistant and stain-resistant.

COSCO

BRIDGE TABLE and 4 CHAIRS

Comfort-cushioned chair seats are vinyl upholstered and saddle shaped. Table is 30½" square.

$29.95

REG. $46.50!

FIRST CHOICE FOR BOYS OF ALL AGES FROM SIX TO SIXTY

Schwinn COLLEGIATE®

SEE OUR COMPLETE SELECTION

7-PC. DAYSTROM DINETTE

Table Top: 42 x 42 x 59 Round Ext.

The sleek, tapered design of the chair backs in this 7-piece dining set will be good-looking for years to come. Circular table top is elegant wood like plastic laminate. Choose yours from a variety of plastic tops, vinyls and metal finishes.

$168 VALUE

$119.95

NEW

Stainless TRI PLY Steel

- Stainless Steel OUTSIDE for lasting brightness
- Carbon Steel CENTER for fast, even heat
- Stainless Steel INSIDE cleans in a twinkling

3 ply quality

protective flameguards

$34.95

9-PIECE SET

Enjoy the gleaming elegance and carefree convenience of "Continental" stainless steel cookware by West Bend

"Continental" by West Bend keeps its brand-new look for years. Cleans easily, too, and the carbon steel core assures improved heat efficiency. Enjoy a stainless cooking reputation with "Continental"! Set includes 1, 2 and 3 quart covered Sauce Pans, 10" Skillet, and 6 quart Dutch Oven with cover that fits the skillet too!

OPEN STOCK

double pedestal

MODERN DESK

at the lower price of a single

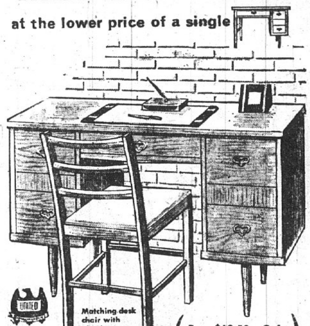

Matching desk chair with plastic seat $10.95

Reg. $69.50—Only

$54.95

NO MONEY DOWN

FLAT CUT WALNUT

A beautiful double pedestal desk with 5 spacious drawers at a price you'd expect to pay for a 3-drawer desk. It will add style and utility to your living room, den or study room. Bright brass drawer pulls and tapered legs with brass ferrules. Top is 40-inches wide and 18 inches deep at scientifically correct writing height.

MASTERWORK

A Product of COLUMBIA RECORDS

RADIOS and PHONOGRAPHS

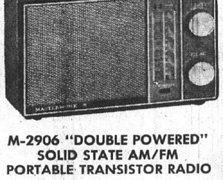

M-2900 "DOUBLE POWERED" SOLID STATE AM PORTABLE TRANSISTOR

- 8 Transistors
- Full Range Speaker
- Operates on Batteries or AC house current (no adaptor needed)
- Complete AM band
- Earphone and Batteries included

only $19.95

M-2906 "DOUBLE POWERED" SOLID STATE AM/FM PORTABLE TRANSISTOR RADIO

- 10 Transistors
- Complete AM-FM broadcast bands
- Full range speaker • Dial light • A.F.C.
- Operates on batteries or AC house current (no adaptor needed)
- Batteries and earphone included

only $29.95

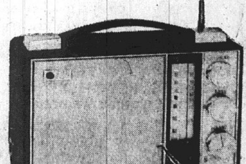

M-2916 "DOUBLE POWERED" 6 BAND WORLD-WIDE PORTABLE

- 6 Band push-button operation
- AM-FM-LW & 3 Short Wave bands
- Operates on Batteries or AC house current (no adaptor needed)
- A.F.C. • Dial Light • 13 Transistors

$79.95

COSCO

TRAY TABLE SET

4 tray tables with king-size fiber-glas trays, plus attractive stand-up storage rack with 2 in. wheels. Trays are 16"x 20".

REG. $17.00!

$12.88

Open Every Monday and Friday until 8:30 P.M.

FRIEDMAN'S

FIFTH AND MADISON

877-6000

Convenient Terms
Free Parking
Free Delivery